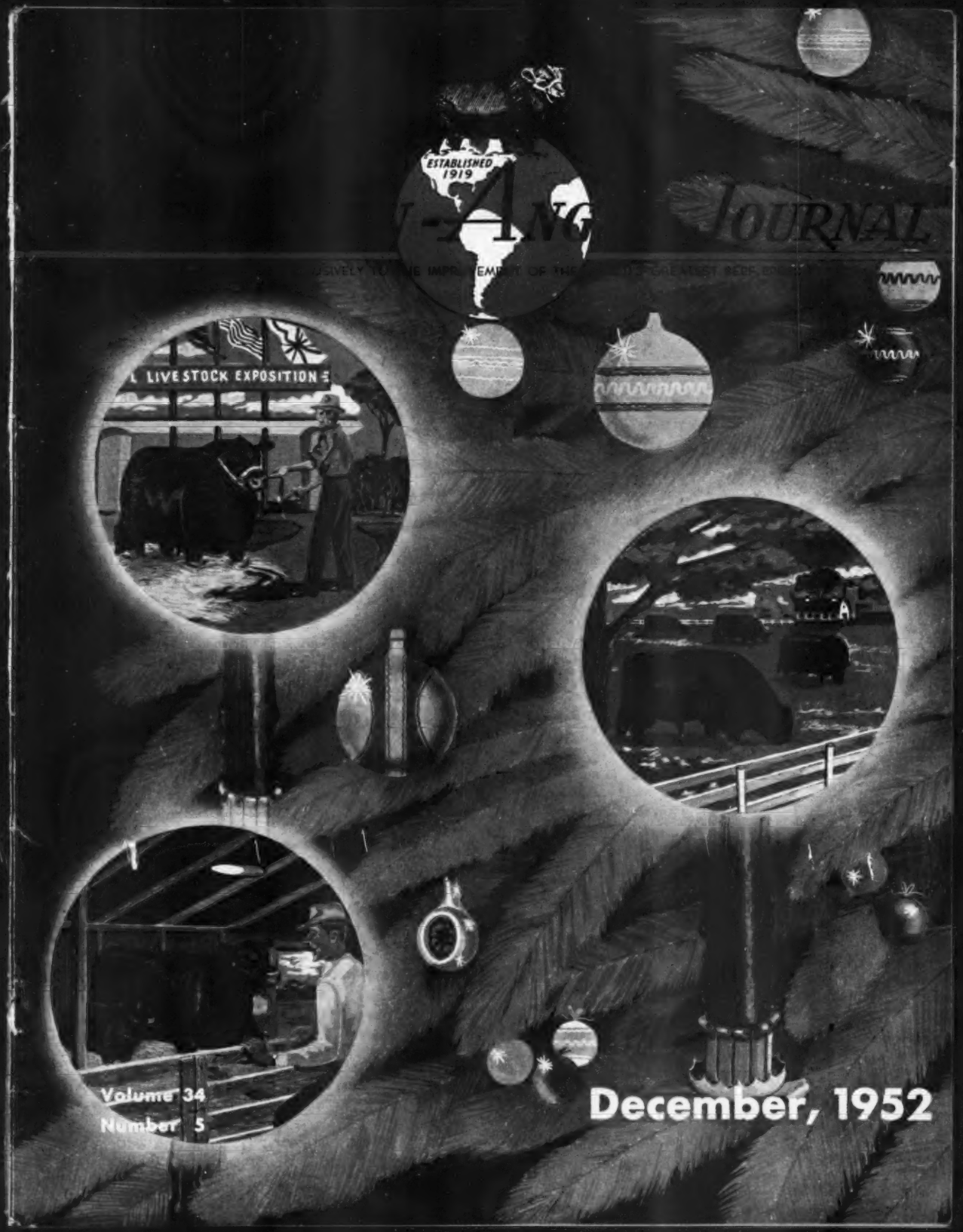

Volume 34
Number 5

December, 1952

J. GARRETT TOLAN FARMS

PLEASANT PLAINS — ILLINOIS

The 1050th

1950 International Grand Champion Bull.

★ ★

The Only Herd in the World Using Two International Grand Champion Bulls

★ ★

The 500th

1946 International Grand Champion Bull.

Last Call For...

The "Cattleman's Holiday" Sale

Saturday, November 29th, 1952 — St. Charles, Illinois

75 HEAD SELLING

14 International Champion Bred Bulls to Sell!

61 International Champion Bred Females to Sell!

A Major Event...

Never in the history of J. GARRETT TOLAN FARMS, and we've been in this business and only this business for quite a few years, have we ever offered or been able to offer so many young INTERNATIONAL "Champion-Bred" Cattle. We are probably selling quite a few young bulls and heifers that could make a great name at J. Garrett Tolan Farms. But, they sell—they'll make a name for the buyer, for they are bred to be great producers. We are proud to show you the cattle and proud to send a catalog to you or hand one to you. Plan to be with us at St. Charles, Illinois on Saturday, November 29th—

J. Garrett Tolan.

"Get-To-Gether" — Palmer House — Friday Evening

Yes, you are invited to come to our little party—there'll be food and refreshments—cattle talk—and friendliness—ask at the Palmer House for the room number. Remember too, that we will have FREE TRANSPORTATION from the PALMER HOUSE on Saturday morning at 9:00 to St. Charles and return.

Sale Headquarters:

THE PALMER HOUSE, Chicago, Illinois — THE BAKER HOTEL, St. Charles, Illinois
THE LELAND HOTEL, Aurora, Illinois

There will be free bus transportation from the Palmer House to the sale and return, leaving the Palmer House at 9:00 A. M.

Auctioneers: ROY JOHNSTON, HAM JAMES, RAY SIMS and PAUL GOOD
For Catalogs, Address: J. B. McCORKLE, Sale Manager, 3500 A. I. U. Building, Columbus 15, Ohio

—OR—

J. Garrett Tolan Farms • Pleasant Plains, Illinois

KINLOCH FARM

The "Quality Foundation" Herd

The American Aberdeen-Angus Breeders' Futurity

Season's Greetings To All...

Look for Him at the 1952 International

Look for Him at the 1952 International

Kinlochmere 23d 1254261

A great bull that we feel is going to make a great contribution to the breed. His calves have good heads, short legs, plenty of depth and thickness and are extremely close-coupled. We hope you will come by and look him over at Chicago.

Our thanks and best wishes to the following buyers at our "QUALITY FOUNDATION" Sale

Adams Plantation	Lynchburg, Virginia
Andelot, Inc.	Worton, Maryland
Angus Valley Farm	Tulsa, Oklahoma
Appalachian Angus Farm	Marion, Virginia
Ash Grove Farm	New Hope, Pennsylvania
Robert W. Baylor	Loretto, Virginia
Brandy Rock Farm	Brandy, Virginia
A. W. Buhrman	Richmond, Virginia
Crestfield Farm	Hopewell, New Jersey
Everett N. Crosby	Fishkill Plains, New York
Claude Ewell	Parksley, Virginia
Gilnockie Farms	Haywood, Virginia
Glenangus Farm	Bel Air, Maryland
Great Oaks Stock Farm	Rochester, Michigan
Dr. G. Hagmaier	Dashwood, Ontario, Canada
Le Baron Farm	Warrenton, Virginia
Londonderry Farm	Germantown, Maryland
Elmer S. Lowe	North Wilkesboro, North Carolina
H. P. Mays and Son	Sandidges, Virginia
Millford Farm	Mitchellville, Maryland
Penney and James	Hamilton, Missouri
G. E. Petitt	Edentide Farm, Amburg, Virginia
Retreat Farm	Rapidan, Virginia
River Valley Farm	Branchville, Virginia
Rolling Acres Farm	Carrsville, Virginia
Shadow Isle Farm	Red Bank, New Jersey
H. Marston Smith	Warsaw, Virginia
Sun Lake Ranch	Lutz, Florida
Roland S. Taylor	Onancock, Virginia
Happy T. Ranch	Carmel, Indiana
C. M. Tucker	Pageland, South Carolina
Whitehall Farms & Marco Ridge Farm	Gambrill, Maryland
Arthur Witham	Romeo, Michigan

YOU ARE ALWAYS WELCOME AT KINLOCH

Mr. and Mrs. Lee D. Butler, Owners

28 Miles South of Fredericksburg on Route 17

HAROLD SCHROEDER, Show and Sale Cattle
JOHN E. SMITH, Breeding Herd

SUPPLY, VIRGINIA

Table of Contents for December 1952

Aberdeen-Angus Bulletin 56
Agriculture 58
A Stockman on Animal Health 39
Auglaize County's Fall Sale 102
Blue Ridge Prairie Stock Farm Sale 134
Central Illinois Fall Sale 108
Coming Sale Dates 166
Corn Belt Breeders' Sale 94
Dutchess County Sale 158
Editorial 60
Enoch and Bob Johnson 46
Foreign News 82
GOOD EARTH—Buyers from Ten States 64
Green Valley Farm T. V. Sale 88
Junior Breeder 62
Kinloch's "Quality Foundation" Sale 82-B
Ladies Page 59
New Days—in the OLD DOMINION 48
Notes From the Fieldmen 57
Ralph L. Smith Sale 85
R. T. and Mel Davis Sale 155
Show and Fair Dates 168
Southwestern Wisconsin Sale 104
The All "487th" Sale 160
The American Royal 1952 44
The Exchange 80
The "Minnesota Farmer" Visits Europe 54
Tolan-Thornton-Spitzer Sale 162
Tri-State Fair 128
Tulsa National Show and Sale 40
25 Years Ago 151
Warner Grove Farm Sale 93
Wheeler & Query Form Virginia Partnership 98-C
W. L. Kelly Farm Sale 113

Index to Advertisers—170

After 15 Years

Your Bulls Have Such Beautiful Heads—

Recently we sold a bull to an Angus breeder, whose son said, "We have been traveling around looking at bulls. We have seen plenty of fat bodies but plain heads. Your bulls have beautiful heads."

Beefmakers have what it takes to succeed. Bred into them by many years of careful matings.

For our 1953 Sale, February 17th, 1953, the best lot of bulls we have produced to date. All very young—their useful life before them. Write for a catalog, study the pedigrees. Come to the Sale—Our Tenth Annual Production Sale, selling 31 bulls—11 heifers—bred and open.

C. E. REED, 4114 E. Central Ave., WICHITA 6, KANSAS

Telephone No. 68313 Residence; No. 53868 Farm

1952

The Aberdeen-Angus Journal

WEBSTER CITY, IOWA

FRED HAHNE PRINTING CO. ..... Publisher
DICK HAHNE ..... Editor
GAY QUAMMEN ..... Advertising Manager
JEAN BRANDRUP ..... Business Manager
COLIN KENNEDY ..... Feature Editor
GEORGE VEST ..... Junior Breeder Editor
JAMES DUNLAP ..... Assistant Editor
JAY RICHTER ..... Washington Flashes
NEIL SKAU ..... Chicago Markets
DR. J. W. BAILEY ..... Veterinarian Column
JAMES NEIGHBOURS ..... Contributing Editor
OTTO V. BATTLES ..... Contributing Editor
Los Olivos 6, California

W. M. BARTON ..... Buffalo 2, New York
421 Chamber of Commerce Building
E. H. ANDERSON ..... Missouri and Southwest
Chillicothe, Missouri
M. W. BONEY ..... Iowa, Nebraska, Minnesota, Dakotas
Box 740, Storm Lake, Iowa
DALE F. RUNNION ..... Van Wert, Ohio
322 Gordon Avenue
CY CRANE ..... Tennessee and Southeast
1711 Glen Echo Road, Nashville, Tennessee

Entered as Second-class matter October 25, 1919, at the Post Office at Webster City, Iowa, under act of March 3, 1897.

Subscription price to all points in United States $2.00 per year; Canada, $3.00 per year; all other foreign points $3.00 per year.

Copyright 1952
By The Aberdeen-Angus Journal

OUR COVER PICTURE

The "Angus Breeders Christmas Dream". There is no better time to dream about important things to come than at Christmas time, under the gaily decorated tree. Any good Angus fancier likes to dream about that fine bull calf, about how he will grow up and develop into a fine young bull. The highlight of the dream is the moment this young bull, superbly fitted and shown, wins the coveted Blue Ribbon of a Grand Champion. Our Christmas cover by artist Francis Mittler, conveys the mood of many readers as they gaze into the bright Christmas candles and let their thoughts wander on these high points in an Angusman's career.

$36.75 FOR IOWA ANGUS AT CHICAGO MARKET

Tietjens Brothers of Camanche, Iowa (Clinton County), brought 20 head of Angus steers for the Tuesday (Oct. 21) market. The cattle weighed 1,037 pounds and sold for $36.75, the highest top price since last June 3. Tietjens accompanied the cattle to Chicago where he is a familiar figure. He is president of the Clinton County Cattle Feeders Association—one of the most active groups of its kind in the country.

WE HAVE BEEN BUYING AGAIN

AS A CONSEQUENCE WE HAVE ADDED

TWO TOP GAMMERS

ONE DE LUXE BESSIE

ONE IMPORTED ERICA

ONE ROYAL LADY

AS JUNIOR HERD SIRES WE ALSO ADDED

PRINCE 10 of R. L. S.

BLACK PEER 83 of ANGUS VALLEY

AND TO COMPLETE THE DEAL

We signed up for another farm. You just can't get along without an abundance of space and fodder with a herd the size of ours.

Alton G. Taylor
Manager
Hideaway Farm

THE WILLMEN COMPANY
William G. Mennen
President
345 Central Ave., Newark 4, N. J.

C. R. McDade
Herdsman
T'Other Farm

Fooks Angus Farms

CAMDEN ARKANSAS

Production Sale

Tuesday, March 10th, 1953

AT THE FARM

Featuring the Get and Service of

Prince Eric 4th of Sunbeam

Full Brother to the "Bull of the Century", Prince Eric of Sunbeam, and the top selling bull in the 1950 Sunbeam Sale for $28,500.00

Just Three (3) Calves have been sold at Auction by Prince Eric 4th of Sunbeam. We are very pleased with their results.

1—Bull for $12,500.00 in the 1952 Sunbeam Sale
1—Heifer for $4,200.00 in the 1952 Good Earth Sale
1—Heifer for $1,750.00 in the 1952 J. S. Angus Farm Sale

Plan Now to Attend This Sale Circuit:

March 9, 1953—Birdeye Angus Farms.....Birdeye, Arkansas
March 10, 1953—Fooks Angus Farms.....Camden, Arkansas

Angus "Folks" are always welcome at "Fooks" Angus Farms

Private Treaty Sales at all Times

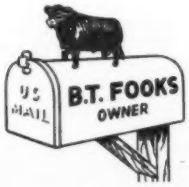

JIM ALLEN, Manager **DALE FLORA, Herdsman**

HERD SIRES

RAONA'S BARDOLIER 25th 886026
GLENCARNOCK BARDOLIER 12th 1276452
RAONA'S PRINCE 11th 1166701

Families

BLACKCAP BESSIE
GAMMER
FANNIE BESS
GEORGINA
BLACK JESTRESS
ZARA
LUCY
MIGNONNE
JUANA ERICA
MAID of BUMMERS
MISS BURGESS
MISS WIX
HARTLEY ELINE
HARTLEY EDELLA
QUEEN DOLLY
EBLINETTE
BLUE BLOOD LADY
PURE PRIDE
BALLINDALLOCH RUTH
BRIARCLIFF EUROTIA
and others

Glencarnock
Sends
Heartiest Greetings
of the
Holiday Season
to
All
Aberdeen-Angus
Friends

For Popular
Top Production Females
Visit
Glencarnock

Young Bulls for Sale . . .

The time to buy bulls is in the fall. See the many top youngsters, that we are now weaning. Get a calf by RAONA'S PRINCE 11th or RAONA'S BARDOLIER 25th. There are several available.

Warner Grove Farms

GREENVILLE • OHIO

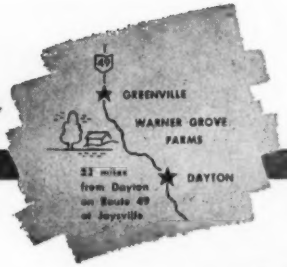

BREEDERS OF PUREBRED LIVESTOCK • REGISTERED ABERDEEN-ANGUS BEEF CATTLE

General Black C. S.

Son of General of Page, and out of a Blackbird Bandolier of Page dam. Sire—1946 International Light Weight steer over all breeds. 1948 International reserve grand champion female.

A Breeding Herd
—of—
Select Blood Lines
—and—
Top Individuality

★ ★ ★

Eileenmere 1500th W. G. 6th 1151230

Calved February 16, 1949
GRANDSON of EILEENMERE 500th and BLACK BARDOLIER

Eileenmere 1500th

Son of Eileenmere 500th and out of a Bandolier of Anoka 7th dam. Full brother of Blackcap Tolan 150th. Sire—1950 International first junior yearling bull and reserve junior champion. 1951 Grand Champion bull Ohio State Fair.

Good from Every Angle

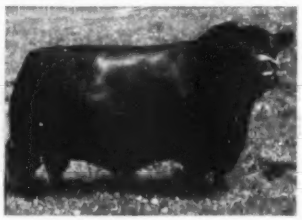

Eileenmere 1500th W. G. 6th 1151230

1950 International Reserve Junior Champion. 1951 Ohio State Fair Grand Champion.

Sire: EILEENMERE 1500th 1047508	Eileenmere 500th 699155	Eileenmere 85th 470007	Eileenmere 32d 428072
			Enchantrene 364519
		Edwina 7th G. M. 534304	Maid's Belmore 489378
			Edwina 5th G. M. 504963
	Blackcap Tolan 79th 564868	Bandolier of Anoka 7th 510437	Blackbird Bandolier of Page
			Barbara of Rosemere 47th 382828
		Blackcap Tolan 30th 450561	Eileenmere 32d 428072
			Blackcap Missie 380118
Dam: BLACKCAP VELVET W. G. 882792	Blackcap Bardolier 707126	Black Bardolier 430883	Bandolier of Anoka 462299
			Black Bardella 460791
		Blackcap of Grand River 4th	Sunbeam's Revolution 504506
			Lady Harrison of Grand River
	Rally Blackcap Velvet 7th 736618	Envious Blackcap B. 9th 542490	Envious Blackcap B. 6th 504417
			Blackcap Lassie B. 4th 428852
		Blackcap Velvet 401893	Blacklate 356632
			Blackcap H. 8th 325862

HIS GET and SERVICE AT OUR SALE ESTABLISH HIM AS AN EXCEPTIONAL SIRE

Seven daughters, all open heifers averaged almost $2,700, and were of such uniform excellence that we enjoyed a splendid demand for heifers mated to this bull. Fifteen head of heifers bred to EILEENMERE 1500th W. G. 6th averaged more than $3,150. We are of the opinion that public appraisal as expressed by buyers is a true indication of the worth of a herd bull—and certainly, the record of "1500th W. G. 6th" reflects more than average interest in him as a sire.

We are always happy to welcome visitors to Warner Grove Farms.

The American Aberdeen-Angus Breeders' Futurity

MERRY CHRISTMAS
to our
Aberdeen-Angus Friends

Dan T. Warner, Owner . . 140 Patterson Road . . Dayton, Ohio

Raona Farms

HOME of the BREED BUILDERS
ON ROUTE M-47
WILLIAMSTON — MICHIGAN

Greetings of the Season to All Aberdeen-Angus Breeders

Yes, and Our Thanks, too, to all, who have been responsible for the good year we have enjoyed at Raona. We have had many good calves, have held a very satisfactory auction and have sold quite a few cattle at private sale. The cattle we have purchased should add to the improvement of our herd. The cattle we have exhibited have done credit to our herd, and we have enjoyed seeing them win.

Our Calf of the Month Sired by

Black Bardolier of

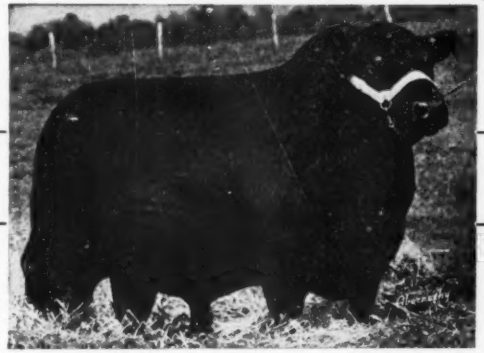

White Gates 3d

See This Youngster When Next You Visit Raona

RAONA'S BARDOLIER 91st
Calved September 16, 1952

Sire: **Black Bardolier of White Gates 3d 944441**	Black Bardolier 480883	Bandolier of Anoka	Blkbd Bandolier of Page
			Barbara McH. of Anoka
		Black Bardella 460791	Bardell Martin 2d
			Blackbird Quality Lot
	Blackbird Blossom 5th of Anoka 694359	Bandolier of Anoka 10th	Blkbd Bandolier of Page
			Barbara of Rose, 47th
		Blackbird Blossom of Anoka 3d	Everald of Briarcliff
			Blkbd Blossom of Anoka
Dam: **Raona's Katinka 4th 859457**	Raona's Elba Katif 5th 712414	Sir Elba Katif 570416	El Katif of Doonholm
			Elba Ettalier
		Goodhope Blackcap	Briarcliff Balzac
			Briarcliff Blackcap 55th
	Raona's Katinka 581281	Bandolier of Anoka 7th	Blkbd Bandolier of Page
			Barbara of Rose, 47th
		Bethel Katinka 2d	Briarcliff Blackmere 2d
			Kindness of Glencar, 6th

Watch for the 1953 "Breed Builders" Sale

RALPH and ONA B. WADLEY, owners

RAY SMITH, Manager
R. F. D.
WILLIAMSTON, MICHIGAN

930 Roxburg Road

East Lansing, Michigan

BLACK BARDOLIER of DEN-MOR

Reserve Junior Champion 1951 International, Junior Champion 1951 National in Memphis, Supreme Champion 1952 American Futurity, Grand Champion 1952 Michigan State Fair.

Happy Anniversary

One year ago this great bull came to Great Oaks so he is now observing his first **ANNIVERSARY** as a herd sire in our herd.

It is we at Great Oaks who are **HAPPY** on this occasion. We are more than pleased that we selected such an outstanding individual and with the way he has developed for us in the twelve months we've had him.

We are confident of the public's approval of him as evidenced by the way his service sold in our recent sale. He was a cheap bull even though we paid $35,000 to own him. He has already reimbursed us his purchase price even before his first calf arrives at Great Oaks.

During the Year We Have Added Several Top Females Too

From the Following Top Herds

RED GATE FARM, MILLWOOD, VIRGINIA
Missie 8th of Paignton

WILTON FARMS, DAVENPORT, IOWA
Evergreen 5th of Wilton

EL-JON FARMS, ROSE HILL, IOWA
Georgina B. 5th

RAONA FARMS, WILLIAMSTON, MICHIGAN
Georgina of Raona 11th

FROST FARMS, HARVEY, NORTH DAKOTA
Princess of Ar-Land

WOODSACRES, PROSPECT, KENTUCKY
Ballindalloch of Woodsacres 3d
Blackcap of Woodsacres 3d

RUFFLANDS FARM, RED HOOK, NEW YORK
Rufflands Eline 8th

RALLY FARMS, MILLBROOK, NEW YORK
Eline of Rally Farms 19th

MALCOM BAILEY, UXBRIDGE, ONTARIO
Witch of Elm Grove 6th

FLORENCE L. HEBERDING, CANFIELD, OHIO
Witch 10th of Indian Creek

R. T. & MEL W. DAVIS, WHEATRIDGE, COLORADO
Gammer Ermine D. 11th
Gammer Ermine D. 121st

MEADOW BROOK FARMS, XENIA, OHIO
Eulima 2d of Meadow Brook
Eulima 3d of Meadow Brook
Elaine 2d of Meadow Brook
Elaine 3d of Meadow Brook

KINLOCH FARM, SUPPLY, VIRGINIA
Kinloch Blackcap Missie 2d

MARYDALE FARM, ST. FRANCISVILLE, LOUISIANA
Marydale Katinka 10th

WIL-SON-CO FARMS, PLYMOUTH, MICHIGAN
Blackcap Rosebud of W. S. C. 2d

G. B. BEATTY, RICHMOND HILL, ONTARIO
Drynoch Gammer
Drynoch Lucy 4th

The Wilkinsons of Marshalltown, Iowa, Purchased the Top Bull in the Recent Great Oaks "Bandolier Review" Sale.

We wish to call attention to an omission in the list of purchasers at the 1952 Great Oaks Bandolier Review Sale carried in our ad last month. Great Oaks Bar Rosemar 4th, a top junior yearling show bull, sold as the top selling bull in the sale to Walter & J. R. Wilkinson, Marshalltown, Iowa. We're sorry this omission happened and wish the Wilkinsons much success with this great young bull.

SEE THE CHOICELY-BRED BLACKCAP BESSIE HEIFER WE HAVE CONSIGNED TO THE "SHOW WINDOW SALE" IN CHICAGO. SHE SELLS GUARANTEED SAFE IN CALF TO BLACK BARDOLIER of DEN-MOR.

Great Oaks Stock Farms

HOWARD L. McGREGOR, Owner
ROBERT W. WILLIAMS, Manager

Rochester, Michigan

Herdsmen { JOHN SHERIDAN
CHARLES DULZO

Red Gate Farm, Millwood, Virginia In the Beautiful Shenandoah Valley

Top *Sons* *His* *Sons*

Pride of Aberdeen

Imp. Prince of Rowley 934682

Available *Prepotent*

Tattoo FAW-RY

Calved February 1, 1945. Bred by A. Wilson Filmer, Rowley, Little Weighton, Hull; owned by Edward Jenkins, Red Gate Farm, Millwood, Virginia.

Sire: **PRESIDENT of GAIDREW 934680**	Keystone of Dunira 934677	Georkin of Dalmeny 591319	Jerkin of Bleaton 591309
			Georgina 3d of Dalmeny
		Kobe 3d of Dunira 934666	Erman of Dunira 488269
			Kobe of Dunira 633735
	Pure Pride of Gaidrew 934676	Disponer 934668	Erivan of Harviestoun
			Pinky Pride 2d of Dollar
		Pridewell of Kinermony 934664	Gratuitous 451477
			Pure Pride of Ballintomb
Dam: **PRETTY PRIDE of GAIDREW 934673**	Keystone of Dunira 934677	Georkin of Dalmeny 591319	Jerkin of Bleaton 591309
			Georgina 3d of Dalmeny
		Kobe 3d of Dunira 9346666	Erman of Dunira 488267
			Kobe of Dunira 633735
	Primrose of Gaidrew 934678	Ethiope of Lethen 934671	Parvo of Moyness 829024
			Era 2d of Lethen 934669
		Pridestone of Gaidrew 934674	Disponer 934668
			Pridewell of kinermony

IMP. PRINCE of ROWLEY 934682—Many people ask if he's as good as his picture. The consensus of opinion of those who have seen him is that he's far better! You must see him!

This bull and his forbears are destined to exert a powerful influence on the Aberdeen-Angus breed in the world where Aberdeen-Angus abound. His half brother sired the Grand Champion bull at Perth in 1949. Two more than half sisters of both his sire and dam were Grand Champion and Reserve Champion in 1949—purchased for export to New Zealand. His full brother, eleven months old, was top selling bull at the Perth Sale in 1950 going to Firpo Brothers of Argentina at 5200 guineas ($18,000), and in 1951 the same brother who sired the Grand Champion bull in 1949, sired the Grand and Supreme Champion bull and the Reserve Champion female.

You must see "Prince" to realize what a great individual he is—but more important, see his sons and daughters to appreciate what a prepotent breeding bull he is.

Red Gate Farm — EDWARD JENKINS, Owner-Manager — Millwood, Va.

10 MILES EAST OF WINCHESTER, VIRGINIA, 60 MILES WEST OF WASHINGTON, D. C. ON U. S. ROUTE 50

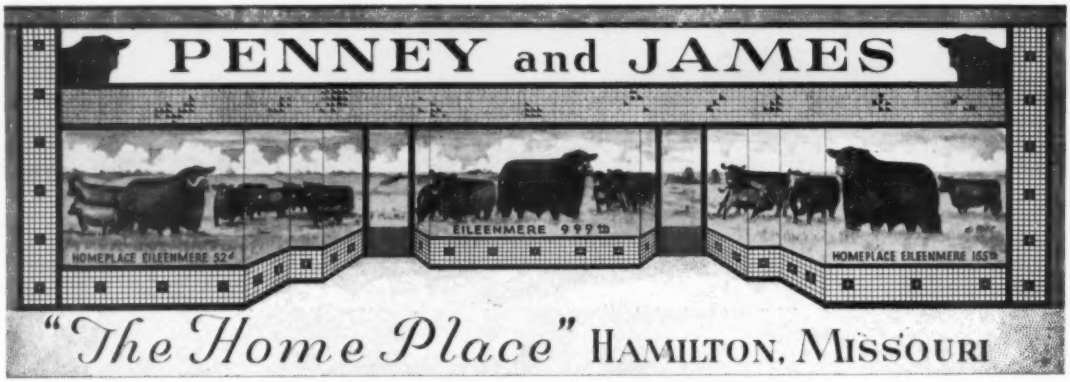

Homeplace Eileenmere 374th 1547440

Homeplace Eileenmere 374th 1547440

HOMEPLACE EILEENMERE 374th 1547440
Calved October 1, 1951

Sire: Homeplace Eileenmere 999th 35 1150941	Eileenmere 999th 890948	Eileenmere 487th 668743	Eileenmere 85th	
			Pauline T. 6th	
		Black Bernice of Thousand Hills 598422	Ames Plantation Elmore's Earl	
			Black Bernice of Strathmore	
	Gammer of Bates 915657	Envy of Bates 784443	Envy of Stoneybroke	
			Pride C. of Envious	
		Gammer Glencarnock 746963	Guerson of Banks	
			Gammer of Erdonia 2d	
Dam: Homeplace Blackbird 42d 1059402	Blue Prairie Bell Boy 3d 783402	Bell Boy Advance 693523	Bell Boy A.	
			Queen's Viola K. 7th	
		G. B. Jestress 5th 637248	Prizemere 360th	
			G. B. Jestress 3d	
	Blue Prairie Blackbird 5th 783408	Bell Boy Advance 693523	Bell Boy A.	
			Queen's Viola K. 7th	
		Blackbird Lady B. & P. 692030	Bell Boy M. K.	
			Blackbird Lady H. D. 2d	

Twice Grand Champion bull; twice Reserve Grand Champion bull; three times Junior Champion bull. The "374th" and his class mate have won Junior Get-of-Sire seven times out of nine shows and best two bulls, seven times out of nine shows. They are also members of the undefeated best ten head including the two National shows at Lincoln, Nebraska and Tulsa, Oklahoma, also the American Royal at Kansas City, Missouri. Homeplace Eileenmere 374th 1547440 is a Grandson of Eileenmere 999th our Senior herd sire, making them Great Grandsons of Eileenmere 487th 668743. This is proof of how the blood of "487th" breeds on.

Plan to Attend This Circuit of Sales

May 4th—PENNEY and JAMES	Hamilton, Missouri
May 5th—MARYCREST FARMS	Maloy, Iowa
May 6th—HARKEN FARMS	Osceola, Iowa
May 7th—PAGEMERE ANGUS FARMS	Clarinda, Iowa

Christmas Greetings

PENNEY and JAMES

J. C. PENNEY
ORIN L. JAMES } Owners

Dr. Donald Wade, Resident Veterinarian and Assistant Manager
Orin James, Jr. and Dick Neal, Assistant Herdsmen
Stanley Frizzel and Everett Kruger, Breed Herd Assistants

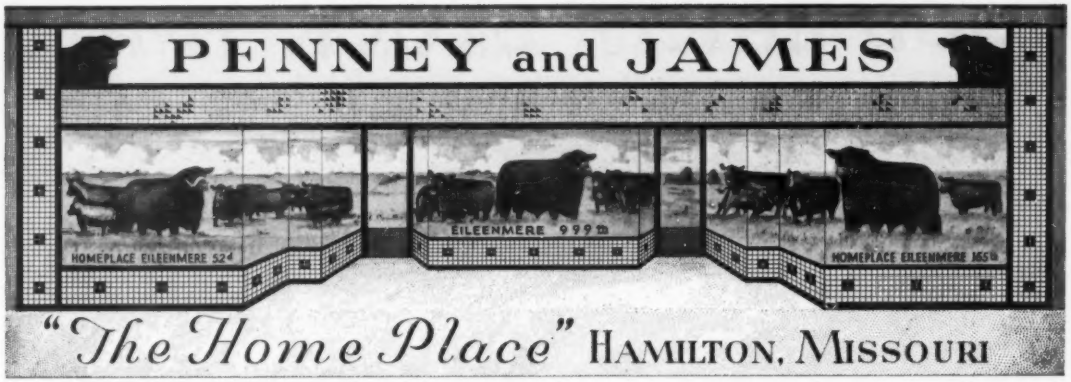

Homeplace Eileenmere 375th 1547441

Homeplace Eileenmere 375th 1547441

HOMEPLACE EILEENMERE 375th 1547441
Calved October 4, 1951

Sire: Homeplace Eileenmere 999th 35 1150941	Eileenmere 999th 890948	Eileenmere 487th 668743	Eileenmere 85th	
			Pauline T. 6th	
		Black Bernice of Thousand Hills 598422	Ames Plantation Elmore's Earl	
			Black Bernice of Strathmore	
	Gammer of Bates 915657	Envy of Bates 784443	Envy of Stoneybroke	
			Pride C. of Envious	
		Gammer Glencarnock 746963	Guerson of Banks	
			Gammer of Erdonia 2d	
Dam: Homeplace Blackcap 30th 1076772	Eileenmere 487th 668743	Eileenmere 85th 470007	Eileenmere 32d	
			Enchantrene	
		Pauline T. 6th 523013	Eileenmere 32d	
			Pauline T. 4th	
	Blackcap Empress H. 24th 678245	Prince Beloolier 2d 545775	Bandolier's New Deal 2d	
			Brookdale Viola 2d	
		Blackcap Empress H. 8th 544931	Carmen's Revolution	
			Blackcap Empress M. K. 6th	

Six times second to Homeplace Eileenmere 374th the bull pictured on the opposite page. First place and Reserve Junior Champion bull at the Oklahoma National show, Tulsa, Oklahoma. The two bulls have won first prize Junior Get-of-Sire seven shows out of nine and best two bulls, seven out of nine. The two bulls are also members of the undefeated best ten head including the two National shows: Lincoln, Nebraska and Tulsa, Oklahoma, also the American Royal at Kansas City, Missouri. Homeplace Eileenmere 375th 1547441 is a Grandson of Eileenmere 999th 890948 and Great Grandson of Eileenmere 487th 668743. You will notice by the "375th's" pedigree that he is a double bred "487th" with lots of breeding character, upheaded, well balanced, good headed and full of red meat. He looks like a breeding bull and bred like a breeding bull should be.

Plan Now to Attend Our 11th Annual Sale to be Held at the HOME PLACE ON MAY 4, 1953.

Have for sale at this time some cows with calves by side and some bred heifers. Also have some herd bull prospects. Make your next selection from the blood that produces champions.

The American Aberdeen-Angus Breeders' Fraternity

HAMILTON, MISSOURI

EUGENE SCHUBERT, Chief Herdsman
ORIN JAMES, Manager

GOOD EARTH STOCK FARM

Confucius (Joe) Say:

With two such sires on our place we feel that we can stand the pace that breeders sell in this great race.

A Merry Christmas to all

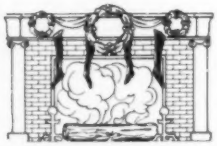

Prince Eric 5th of G. E.

A son of Prince Eric 2d of Sunbeam

Prince Eric 2d of Sunbeam

A son of Prince Sunbeam 29th

For Sale

10 bred heifers, all granddaughters of Prince Eric 2d of Sunbeam, safe in calf to Prince Eric 29th of Sunbeam, one of Prince Eric 2d of Sunbeam's top sons, now in service at Good Earth.

New Florence, Missouri

North of Highway 40 on County Road F.

JOE KESHNER, Owner **CLINT HOLLOMON, Manager**

PROFIT THROUGH PROMPT TREATMENT!

Shorten sickness . . . save animals

Use this low-cost, all-purpose sulfa **Sulmet***

SULFAMETHAZINE *Lederle*

Easy to give, effective with once-a-day treatment against

SHIPPING FEVER • FOOT ROT • CALF DIPHTHERIA ACUTE MASTITIS • METRITIS • CALF SCOURS BACILLARY ENTERITIS • OTHER BACTERIAL DISEASES AND COCCIDIOSIS

Act quickly at the *first* sign of illness! Treat with SULMET Sulfamethazine *Lederle*. The longer you wait—the bigger the bite out of your profits.

SULMET is swift in action, effective! A single treatment given promptly is usually sufficient to knock out bacterial infections and bring sick animals back to normal feeding. This means less loss of weight and stunting; less time required for treating animals; less irritation to sick animals from repeated handling.

SULMET is also effective against many common diseases of horses, swine and sheep. SULMET Sulfamethazine *Lederle* is available in 6 dosage forms:

POWDER, TABLETS, OBLETS,* TINTED EMULSION (for pink eye bacterial infections), Poultry Drinking Water SOLUTION 12.5% (for use as a drench, if desired), and INJECTABLE SOLUTION (by, or on the advice of, a veterinarian).

Your veterinarian is your dependable ally in the constant war against disease. Consult him for the most effective management practices and disease-control procedures to meet your individual needs.

Free literature gladly sent upon request.

*Reg. U. S. Pat. Off.

Animal Industry Section

LEDERLE LABORATORIES DIVISION

30 Rockefeller Plaza AMERICAN *Cyanamid* COMPANY New York 20, N. Y.

Clip this coupon and send to us at the address above for your FREE COPY of "COMMON DISEASES OF LIVESTOCK."

Name_____ Address_____

Town_____ County_____ State_____

My Dealer's Name is_____ Town_____

Kintyre Stock Farm

Wishes All Aberdeen-Angus Breeders A

MERRY CHRISTMAS

and We take this opportunity to THANK ALL who attended

OUR FIRST PRODUCTION SALE

—ESPECIALLY the following Buyers:

R. B. Ball	Smithdale, Mississippi
Worth Jackson	Gloster, Mississippi
R. H. Crosby, Jr.	DeRidder, Mississippi
H. A. Crosby	Crosby, Mississippi
L. T. Senters	Aberdeen, Mississippi
J. D. McDaniel	Centerville, Mississippi
King Merritt	Bovina, Mississippi
Arthur Witham	Romeo, Michigan
W. M. Drake	Churchill, Mississippi
Jim Buck Rose	Palahatchee, Mississippi
Wayne Eason and Son	Lepanto, Arkansas
T. J. Parker	McComb, Mississippi
Fred Stewart	Magnolia, Arkansas
Lorraine Farms	Macon, Georgia
Ames Plantation	Grand Junction, Tennessee
W. P. Burt	McComb, Mississippi
T. T. Scott	Thomasville, Georgia
J & M Ranch	Hammond, Louisiana
W. A. Siedel and Sons	Knippa, Texas
E. W. Milward	New Orleans, Louisiana
Marydale Farms	St. Francisville, Louisiana
Reverie Knolls	Danville, Kentucky
White Gates Farm	Flanders, New Jersey
O. C. Powers	Utica, Mississippi
Good Earth Stock Farm	New Florence, Missouri
Perdido Ranch	Pensacola, Florida
Dudley Moore	Byhalia, Mississippi
Shadow Isle Farms	Red Bank, New Jersey
Anderson Tully Ranches	Yokena, Mississippi
Eric Biedenharn	Bovina, Mississippi

Top Bull—BARRY BARDOLIER 4th of KINTYRE

Purchased by King Merritt and Eric Biedenharn, Bovina, Mississippi for $1,600.00. Second top bull was a half brother, Barry Bardolier 5th of Kintyre that sold to Arthur Witham, Romeo, Michigan for $1,250.00.

Top Cow—BLACKCAP BESSIE 6th of KINTYRE

Purchased by King Merritt, Bovina, Mississippi for $5,000.00. She a double granddaughter of Blackcap Barry 2d.

It is our Sincere Wish that these cattle do as well for you as they have for KINTYRE

Mr. and Mrs. Colville C. Jackson — Gloster, Mississippi

Marydale Farm

ST. FRANCISVILLE, LOUISIANA

"Fine as They Come"

Thanks...

To all the bidders and buyers who made our November 1st Production Sale such a success. Our best wishes go with the cattle you selected:

J. O. "RED" WILLET	Monroe, Louisiana
H. H. CROSBY	Crosby, Mississippi
LOCK MOORE COMPANY	Lake Charles, Louisiana
SIMON STELLY	Opelousas, Louisiana
DR. H. O. BARKER	Alexandria, Louisiana
EPPS PLANTATION	Epps, Louisiana
DR. LADILAS LAZARO	Opelousas, Louisiana
BEATTIE FARMS	New Orleans, Louisiana
L. G. WITTLER	Lake Charles, Louisiana
JAY PIPES	Jena, Louisiana
ASHLEY PLANTATION	Tallulah, Louisiana
JOE HOWELL	Jackson, Louisiana
R. O. LONG	Lottie, Louisiana
MISS ANNE GAYDEN	Gurley, Louisiana
VINCENT BOAGNI FARMS	Opelousas, Louisiana
R. E. LANDRENEAU	Eunice, Louisiana
PERDIDO RANCH	Pensacola, Florida
WAYNE EASON and SON	Lepanto, Arkansas
SHADOW ISLE FARMS	Red Bank, New Jersey
LORRAINE FARMS, Inc.	Macon, Georgia
FOOKS ANGUS FARM	Camden, Arkansas
KINLOCH FARMS	Supply, Virginia
AMES PLANTATION	Grand Junction, Tennessee
LEON ROY	New Iberia, Louisiana
T. A. STOKES	Baton Rouge, Louisiana
GREAT OAKS STOCK FARM	Rochester, Michigan
FEITH McKERROW	Sulphur, Louisiana
ANGUS VALLEY FARMS	Tulsa, Oklahoma
GOOD EARTH STOCK FARM	New Florence, Missouri
KINTYRE STOCK FARM	Gloster, Mississippi
T. T. SCOTT	Thomasville, Georgia
FRANK GODCHAUX, Jr.	Abbeville, Louisiana
EDWARDS BROTHERS	Watford, Ontario, Canada

Marydale Farm - - - St. Francisville, Louisiana

LLOYD COBB, Owner — C. O. "Mac" McKERLEY, Herdsman — H. B. "Cotton" FAIRCHILD, Manager

One You CAN'T Afford to MISS... The

William R. Blake, Est.

DISPERSAL SALE

Tuesday, December 16th — Maquoketa, Iowa

...Selling...

90 Lots — 140 Head — 90 Lots

Featuring the Sale, Get and Service of...

MERCURY'S BLACKCAP LAD 1155874

One of the GREATEST BREEDING Sons of Cesor's Evader Mercury

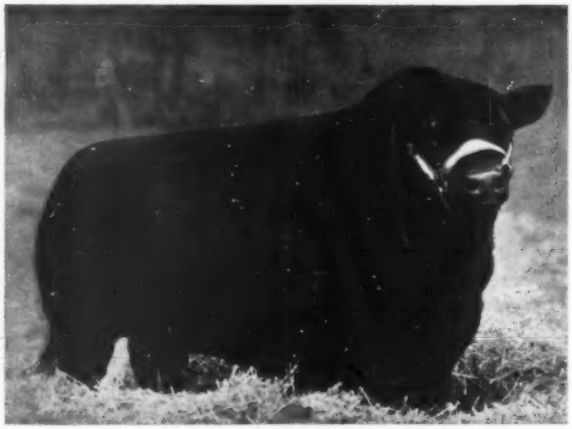

CESOR'S EVADER MERCURY

MERCURY'S BLACKCAP LAD 1155874

Cesor's Evader Mercury 612545	Eveshack Evader 534359	Black Bardolier 480883
		Eva Bandolier 473968
	Blackcap Mermaid 534361	Bandolier of Anoka 462299
		Blackcap Mist 473972
Blackcap Lass of F. B. 681790	Erinthian of F. B. 5th 507154	Batunian 4th of F. B. 463831
		Erinthia 4th of F. B. 478249
	U. T. Blackcap Charm 2d 559420	Queenmere 183d 468755
		Blackcap U. T. Cherub 2d 474116

The Female Offering

88 Lots

This group of females is one of the most OUTSTANDING collections in the State of Iowa selected by the late William R. (Bill) Blake who had his first start in the Angus Business in 1916. He was regarded by his associates as an outstanding judge of beef cattle. The families to be offered consist of Eulimas, Blackcap Empress, Elba, Rosemere Eileens, Evergreen Erica, Lady Ida, Elslows, Rosemere Barbaras, Georgina, Jilt, Miss Burgess, Juana Erica and others.

1952 Calves — 50 Head

This is a great set of calves (23 Bulls and 17 Heifers) by Mercury's Blackcap Lad 1155874. They are most outstanding and from them can be selected future herd sires, foundation females and 4-H calves. The other consignors have calves by bulls of Eileenmere and Revolution breeding.

In order to make for a larger offering six head of cattle are offered from the Waldo Mommsen herd, Clinton, Iowa, including one young herd sire prospect. Ten females were selected from the Browns and Hansens, New Liberty breeding herd of which several have calves at side. They are included in the 90 Lots to sell.

For Catalog, Write:
OLIVER A. HANSEN, Sale Manager
Durant, Iowa

Auctioneers:
Roy Johnston
Ray Sims

C. V. WHITNEY FARMS

HOMEPLACE EILEENMERE 210th

See the first calves by the "210th" at the International. They are very young, being born in March and April—But we think you will like them.

Visitors Always Welcome at Both Farms

The American Aberdeen Angus Breeders' Futurity

C. V. Whitney Farms

IVOR BALDING, Manager

LEXINGTON, KENTUCKY
KEN HAINES

OLD WESTBURY, NEW YORK
LES LEACHMAN

Hawkwood at the Virginia "Spotlight" Show and Sale

Two Firsts --- Two Championships

In a consignment of six head of young cattle we feel we did very, very well, placing first with two head, third with two others and one fifth and one sixth place. Our young bull, a ten month old calf won Reserve Grand Champion and a baby heifer was made junior champion. The sale, found Hawkwood averaging more than $3,500.00 including the top bull of the sale with a general sale average of $2,200.00, which we believe tells the story of the quality of our consignment.

Both "Spotlight" Champions

Hawkwood Eva Bandina
By Bandoliermere 42d from a Glencarnock Blue Lady dam. A showy heifer.

Hawkwood Bandoliermere
By an Edella son of Prince Sunbeam 62d from a Queen's Grenadier G. R. dam.

Our Thanks To...

MR. and MRS. E. H. HECKETT, Heckmeres Highlands, Valencia, Pennsylvania. Purchasers of our Champion bull, our junior champion heifer and two others.

MR. EVERETT CROSBY, Fishkill Plains, New York. Purchaser of one of our top young heifers.

MR. JERRY O'SULLIVAN, Brandy, Virginia. Purchaser of one of our young heifers.

There'll Be More Like Them

You can look to Hawkwood for top quality, good pedigrees and show type. We may never have a large herd—we do intend to keep building toward a top herd.

SEASON'S GREETINGS TO ALL

Hawkwood — Gordonsville, Virginia

HELEN and JOHN SMALL
Gordonsville, Virginia

The American Aberdeen Angus Breeders' Futurity

DONALD MEHMEL
Manager

Introducing...

some more of the foundation females which make up the AMANDALE herd.

In the Journal for April we introduced 20 of our brood cows. This month we present 20 more of them. Mated to our herd sires:

L. R. EILEENMERE 4th

L. E. Eileenmere 4th (grandson of "487th")

Wintonian 5th (by Enfileen's Bandolier 2d)

Hother Evader (by Hother's Evader Revolution)

Blackcap Eric of Cremona (by Glencarnock Eric of Cremona)

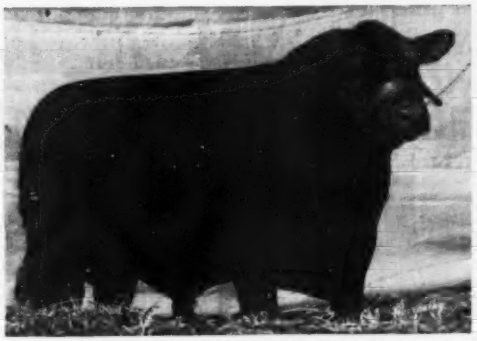

BLACKCAP ERIC of CREMONA

They are producing the kind of calves that are making foundation cattle for others. We extend to you a cordial invitation to visit AMANDALE and look over our herd at any time. No pressure selling—no obligation—we are glad to have you visit us, and we never tire of talking with people interested in Angus cattle.

NAME	SIRED BY	FAMILY
MISS BURGESS 28th of SUNBEAM	Prince Sunbeam 29th	Miss Burgess
BLACKCAP BESS of NORTHHILL	Erico 15th of Page	Blackcap Bessie
BLACKCAP BESS 2d of NORTHHILL	Erico 15th of Page	Blackcap Bessie
GEORGIC'S GEORGINA MT. P.	Georgic of Chartley	Ballindalloch Georgina
(Imp.) GLORY of CLAGGERSNICH	Jack of Menzies	Ballindalloch Georgina
(Imp.) GLORIA of LEADER	Mungos Evilon	Ballindalloch Georgina
(Imp.) JIVOONA of NEWSHAM	Bargemaster of Gallowhill	Ballindalloch Jilt
(Imp.) WITCH 3d of DOWNIEHILLS	Empectro of Bleaton	Witch of Endor
WITCH 4th of LEWAND'S	Revolution of Essar	Witch of Endor
WINSOME 3d of SHADOW ISLE	Prince Sunbeam 249th	Witch of Endor
JILT LASS I. E.	Erica's Bandolier Lad	Ballindalloch Jilt
MISSIE 2d of WHF	Blackbird Bandolier of Anoka 13th	Glencarnock Missie
EVESSA of RED GATE 7th	(Imp.) Prince of Rowley	Evessa Erica
GILNOCKIE EISA ERICA 13th	Black Peer A. V. 7th	Eisa Trojan Erica
ELAINE 94th	Creswell Pride General	Caldwell Elaine
GLEN ROSS ROYAL LADY 67th	Enchanter of Alloway Lodge 12th	Glen Ross Royal Lady
ELINE 40th of PAGE	Ensign of Page 29th	Hartley Eline
AMANDALE'S MISS BURGESS	Wintonian 5th	Bonnie Bonquet Miss Burgess
BETHEL ENAMMA	Bethel Barbarian	Glencarnock Enamma
BLACKCAP H. L. 6th	Blackcap Eric of Cremona	Judy Blackcap

Plan now to attend the Second HIGHLANDS-AMANDALE "Herd Book" Sale MAY 23, 1953, at Winchester, Virginia.

MR. & MRS. JOHN C. GALL, Owners

Amandale Farm

LEECE GEORGE, Herdsman

UPPERVILLE Tel.: Upperville 68-R **VIRGINIA**

Near NATIONAL in Scope

...and...

Overwhelming in Abundance —

Our Thanks!!

to the following buyers from these states for their support of our first

• TENNESSEE JAMBOREE SALE •

Buyers

TENNESSEE
Steveway Farms
Double "E" Angus
R. M. Williams
Harpeth Valley
Ted Horner
Kennedy Farms
Ames Plantation
Dodalfa Farms
Rudy and Waddy
Werthan Angus Ranch

FLORIDA
Perdido Ranch
Dr. R. B. Spires

KENTUCKY
End O' Main Farms

NEW JERSEY
Shadow Isle

MISSISSIPPI
Lyon Angus Farm
King Merritt

MISSOURI
Good Earth

LOUISIANA
T. A. Stokes
Marydale

VIRGINIA
Elysian Farms
Old Elkton
Elk Hill Farms

OKLAHOMA
Sunbeam Farms
Robin Hood Farms

MARYLAND
Edgehill
Jones' Contrivance

MICHIGAN
Grand River Stock Farm

INDIANA
Sun Blest Farm

ILLINOIS
Baylor Farms

WISCONSIN
Lakewood Farms

TEXAS
Hays Ranch

The American Aberdeen Angus Breeders' Futurity

COLD SATURDAY FARMS

BRENTWOOD, TENNESSEE
MR. and MRS. H. H. HACKNEY, Owners

FINKSBURG, MARYLAND
PETER McIVER, Herdsman

Much Obliged!!

To the Following Breeders Who Purchased Our Cattle at the . . .

1st "Tennessee Jamboree" Sale

E. E. ALSUP	Donelson, Tennessee
ANGUS VALLEY FARMS	Tulsa, Oklahoma
BLUGRASS ANGUS FARM	Lancaster, Kentucky
COLD SATURDAY FARM	Brentwood, Tennessee
DOUBLE "E" ANGUS FARM	Madison, Tennessee
HARPETH VALLEY FARMS	Brentwood, Tennessee
KEEFAUVER BROS.	Jonesboro, Tennessee
LYON ANGUS FARM	Olive Branch, Mississippi
KING MERRITT	Bovina, Mississippi
MARTIN MIGLIORE	Cookeville, Tennessee
J. S. PATTERSON	New Market, Alabama
R. B. SANDERSON	Mooresville, Alabama
W. L. SAWYER & SON	Albany, Kentucky
SHADOW ISLE FARM	Red Bank, New Jersey
RALPH L. SMITH FARMS	Chillicothe, Missouri
STEVEWAY FARMS	Nashville, Tennessee
T. A. STOKES	Baton Rouge, Louisiana
SUN LAKE RANCH	Lutz, Florida
WERTHAN ANGUS RANCH	Franklin, Tennessee
R. M. WILLIAMS	Clarksville, Tennessee

"Your acceptance of Prince Erian and his service at this event justifies our pride and faith in him."

—Bob & Harold

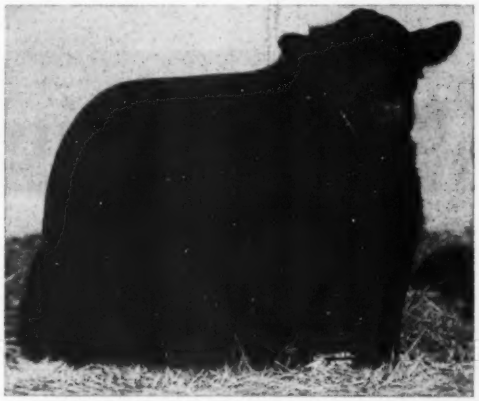

PRINCE ERIAN 2d of DEN-MOR

WATCH FOR HIS CALVES!!

H. E. and R. D. STANFORD, Jr., OWNERS **DONELSON, TENNESSEE**

Stanford Farms

WARREN DIEVERT, Herdsman

The "Typesetter"

"A BULL That is Making Angus History"

Black Peer 7th of Angus Valley

Several of his sons and daughters and a number of heifers bred to him will be offered in our next "Sale of the Peers" on March 10, 1953.

Gilnockie

GILNOCKIE MISSIE 3d

Purchaser at our spring "Sale of the Peers" by Mirador Farms, Greenwood, Virginia at $11,600.

Two outstanding daughters of the "Typesetter"

★

GILNOCKIE EISA ERICA 17th

First prize Junior Yearling at the Atlantic Rural Exposition.

HARVEY H. CORNWELL, Manager

CHARLIE R. DENTON, Herdsman

Haywood - - Virginia

LEE HILL

wishes to thank the buyers of its

"Quality Cross"

Consignment

CROWN PRINCE L. H. 3d 1335180
—LOT 50—

Grand Champion Bull at the "Spotlight" Show purchased by Merrie Mill, Cobham, Virginia.

PRINCESS BARBAROSA L. H. 1404826
—LOT 51—

Top selling heifer in the Warrenton Sale went to R. T. & Mel W. Davis of Wheatridge, Colorado for $8,000.00.

. . . to the . . .

"Spotlight" Show and Sale

Warrenton, Virginia

LOT 52—PRINCESS BURGESS L. H. sold to Mr. and Mrs. Lee D. Butler, Kinloch Farm, Supply, Virginia.

LOT 53—EMPRESS BLACKBIRD L. H. joined the herd of Mr. Everett Crosby, East Fishkill, New York.

Our Thanks and Congratulations

LEE HILL FARM

MR. and MRS. SIDNEY L. SHANNON, Owners — **Fredericksburg, Virginia**

PHONE FREDERICKSBURG 105 — P. O. BOX 500, FREDERICKSBURG

DAVID LITTON, Herdsman GEORGE FRY, Cattle Supervisor PHONE 1870

Ash Grove

All of Us at Ash Grove Wish All Angus Folk
A Pleasant Holiday Season

We Will Feature His Service in the Ash Grove-Canfield Sale

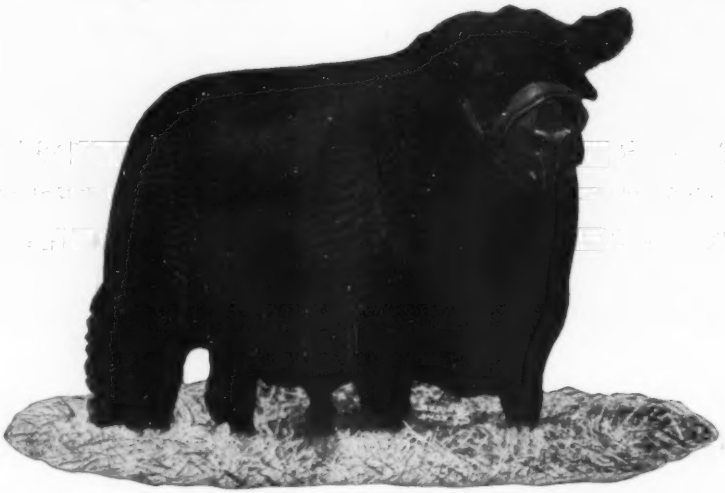

Kinlochmere 20th 1233234

An outstanding son of the great Eileenmere 1029th, sire of the 1951 International Junior Champion Bull.

Watch the Journal for Date of the Ash Grove-Canfield Sale

The American Aberdeen-Angus Breeders' Futurity

Ash Grove Farm

New Hope, Pennsylvania

R. E. MONTGOMERY, Owner

EDWIN CONNER, Cattle Manager

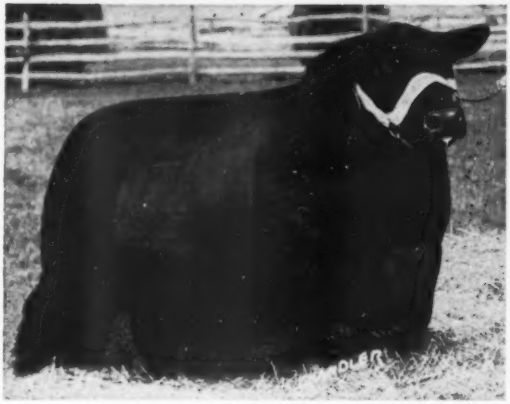

Season's Greetings

•

We Express Our Sincere Appreciation for Your Splendid Support to Our Sale, Friday, October 24th, 1952

•

Sale Top — HOMEPLACE EILEENMERE 385th, son of HOMEPLACE EILEENMERE 52d (pictured at left) purchased by LEONARD & REEDY, Jonesboro, Tennessee.

Thanks to the Following Buyers:

W. C. WARREN & SONS	Piney Flats, Tennessee
B. A. DYE	Wyanet, Illinois
HARPETH VALLEY	Brentwood, Tennessee
GLEN AIRY	Versailles, Kentucky
LEONARD REEDY	Jonesboro, Tennessee
I. W. PRATHER	Concord, Tennessee
GEORGE MILLER	Jonesboro, Tennessee
A. A. CORTE and SONS	Loxley, Alabama
CHARLES P. WHITESIDE	Sharon, South Carolina
CROUCH and SHELL	Jonesboro, Tennessee
HARVELAWN ANGUS FARM	Jonesboro, Tennessee
GEORGE WILLIAMS	Jonesboro, Tennessee
JAMES T. GRANBERRY	Brentwood, Tennessee
PENNEY and JAMES	Hamilton, Missouri
SUN LAKE RANCH	Lutz, Florida
HICKORY COVE FARM	Marion, Virginia
PERDIDO RANCH	Pensacola, Florida
GLEN ANGUS FARM	Bel Air, Maryland
DODALFA FARMS	Philadelphia, Tennessee
DOUBLE E FARM	Madison, Tennessee
GROVE LANE FARM	Lake Wales, Florida
RIDGEPORT FARMS	Kingsport, Tennessee
C. D. HUGHES	Winter Haven, Florida
DR. A. D. SIMMONS	Covington, Tennessee
DR. R. B. SPIRES	De Funiak Springs, Florida
R. G. CRAFT	Gate City, Virginia
HUGH HELMS and SON	Cherryville, North Carolina
JOE MAUK	Washington College, Tennessee
STANFORD FARMS	Donelson, Tennessee
MISS RUTH HAYES	Jonesboro, Tennessee
J. B. DAMON	Plymouth, Michigan
DR. B. H. ROBINSON	Rogersville, Tennessee
POPULAR PLACE	Johnson City, Tennessee
SPOT STEAK HOUSE FARMS	Johnson City, Tennessee
C. C. LINCOLN	Marion, Virginia
SKINNER FARM	Littleton, North Carolina
O. L. SHACKELFORD	Arnoldsville, Georgia
JOHN KEMMER	Crossville, Tennessee
MARION CARR	Jonesboro, Tennessee

60 HEAD—$93,875.00—Average $1,565.00

The Paramount Issue . . .

QUALITY with POPULAR BLOODLINES on a foundation of the BEST of BREEDING

DEE-L-VEE

"Famous Name Wherever Brood Cows are Discussed"

Thanks Everyone . . .

For your grand support at the . . .

Niagara Frontier Sale

Our consignment of 16 Females averaged more than $2,200 and sold to 12 different buyers from five different states.

—ALSO—

Dee-L-Vee Gammer 10th 1480598

Our great daughter of Dee-L-Vee's Eventuation and Gammer Eubena, topped the entire sale when she was purchased at $10,200 by C. W. CARBEAU and SONS, BILBOBERN FARMS, Elwood City, Pennsylvania. This was the top selling animal ever sold through a NIAGARA FRONTIER SALE. We are especially proud of our record because our herd is one of the oldest established Aberdeen-Angus Breeding plants in the Niagara Frontier.

We Now Have the Greatest Set of Calves Ever to Have Been Dropped on Dee-L-Vee

THEY ARE SIRED BY OUR GREAT YOUNG BULL

Dee-L-Vee's Blackcap Revolution 1226177

A son of our own Eventuation of Dee-L-Vee 55th, and out of a daughter of Hother's Evader Revolution. He and his calves were on exhibition sale day and we were very pleased and flattered by the many complimentary remarks made.

★ ★ ★

Visit Us When in the Niagara Frontier Area

★ ★ ★

DEE-L-VEE FARMS
D. L. VOLKER, Owner

EDEN, NEW YORK
JAMES MORGAN, Manager

French Broad Farms

"Home of the Petunias"

ABERDEEN ANGUS CATTLE

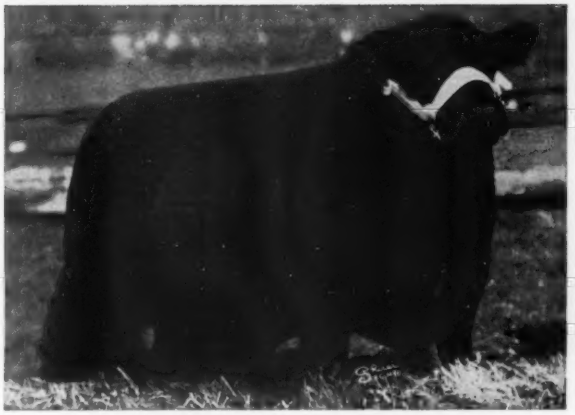

ERIN MERCURY of F. B. 1149004

Sire: **Cesor's Evader Mercury 612545**	Evesback Evader 534359	Black Bardolier 480883	Bandolier of Anoka
			Black Bardella 460791
		Eva Bandolier 473968	Bandolier of Anoka
			Euretta of Quality
	Blackcap Mermaid 534361	Bandolier of Anoka 462299	Blackbird Bandolier of Page
			Barbara McHenry of Anoka
		Blackcap Mist 473972	Bandsman Quality
			Blackcap Quality Belle 2d
Dam: **Erinamere 10th 800936**	Eileenmere 487th 668743	Eileenmere 85th 470007	Eileenmere 32d 428072
			Enchantrene 364519
		Pauline T. 6th 523013	Eileenmere 32d 428072
			Pauline T. 4th 363531
	Erina F. of Highlow 3d 555144	Highlow's Proud Eileenmere 494420	Eileenmere 32d 428072
			Pride of Rosemere 157th
		Erina F. of Highlow 422799	Blueblood Marshall
			Erina M. 7th 244189

Seasons Greetings
to
Our Friends in the Angus Business

Our Next Sale - - SATURDAY, APRIL 4th, 1953

FOR SALE—Several promising young calves.

French Broad Farms — Bowling Green, Kentucky

"Bred by Maas Bros."

This trademark is your guarantee to herd improvement. Maas Bros. bulls have gained an enviable record of doing exceptionally well for others. Their ability to "Breed-On" is evident in many leading herds throughout the nation.

Prince Quality of Sunbeam

and his outstanding son

Bar Quality M. B. 889469

Head our large, select herd of well-bred cows.

Bar Quality M. B. is a full brother to the great show and breeding bull Prince Quality M. B. now in heavy service in the strong herd of Great Oaks Stock Farms, Rochester, Michigan.

MAAS BROS.

Stands as a distinct trademark for truly outstanding foundation females of our most popular and sought families.

Breeding stock for sale at all times

Phone Sharon Center 2 on 35

Visitors are always welcome

12 Miles Southwest of Iowa City, Iowa

IVAN MEREDITH

Maas Bros., Riverside, Iowa

GRAND RIVER STOCK FARM *on U.S. 16* - Webberville, Michigan.

Black Bardolier — Blackbird Bardolier G. R. — Black Bardolier G. R. — King Bardolier G. R. 24

The Home of the Phenomenal Bardoliers

HAPPY HOLIDAYS

and Best Wishes for 1953!

Study the records and you will see that it is no accident that in 10 SHORT YEARS the BARDOLIERS have become one of the country's really great strains of cattle—and remember it is also no accident that the BARDOLIERS do cross well with other lines of breeding.

★ ★ ★

"The Home of the Phenomenal Bardoliers"

J. J. HENDREN, Owner
Fowlerville, Michigan

ALEX LYONS, Manager
Webberville, Michigan

THE FIRST BANMERE SON IS SOLD

BANMERE 1289221

Cleve Gray of Cornwall Bridge and Mrs. Rachel Speiden of West Cornwall, Connecticut are to be congratulated on the selection of BANMERE 10th, at 4 days of age, truly one of the best bull calves ever dropped on our farm.

His dam Briarcliff Elga 9th, a Dutchess County Sale cow, is from the famous Elga Elliott tribe that produced the International Grand Champion Revolution 100th and Erie Revolution, the sire of the International Grand Champion Black Peer of St. Albans. Her first calf was made Reserve Champion at the 1947 Connecticut Show and Sale.

Chester Plonski
Manager

James Vogt
Herdsman

Whitetail Farm

Tilden Southack, Owner

SHARON, CONN.

A CHIP OFF THE OLD BLOCK

BANMERE 10th

"THE BULL OF THE FUTURE"

On the fourth day of his life, Banmere 10th was the image of his sire. We bought him that very day, and every day that followed has proved how lucky we were to get him even at a record price. We have watched Banmere's calves develop at Whitetail Farm, we have seen Lady Banmere at Tolan's, and we are convinced that Banmere is one of the greatest breeding bulls in service. Banmere's calves will undoubtedly be the champions of tomorrow. And for the new and growing herds at Hedgerows Farm and at Graystones we believe we have acquired "The Bull of the Future", Banmere 10th.

BANMERE 10th
Calved September 8, 1952

- Sire: **Banmere 1289221**
  - Eva's Bandolier Lad 845653
    - Barbarian Grenadier G. R. 661306
      - Black Bardolier
      - Barbara 15th of Hillcrest
    - Eva Bandolier 473968
      - Bandolier of Anoka
      - Euretta of Quality
  - Blackcap Tolan 150th 890836
    - Eileenmere 500th 699155
      - Eileenmere 85th
      - Edwina 7th G. M.
    - Blackcap Tolan 79th 564868
      - Bandolier of Anoka 7th
      - Blackcap Tolan 30th
- Dam: **Briarcliff Elga 9th 738288**
  - Blackcap Grenadier G. R. 3d 588008
    - Black Bardolier 480883
      - Bandolier of Anoka
      - Black Bardella
    - Blackcap Harrison 75th 1934 485898
      - Blackcap Sublette
      - Blackcap Harrison 75th
  - Briarcliff Elga 3d 528921
    - Barbara's Ensign 403861
      - Ensign of Page
      - Barbara McHenry 40th
    - Thorndale Elga 453287
      - Briarcliff Prudent
      - Elga Marshall 8th

HEDGEROWS FARM — and — GRAYSTONES

MRS. RACHEL SPEIDEN — **CLEVE GRAY**

WEST CORNWALL — CONNECTICUT — CORNWALL BRIDGE

Christmas Greetings

TO ALL FRIENDS AND JOURNAL READERS

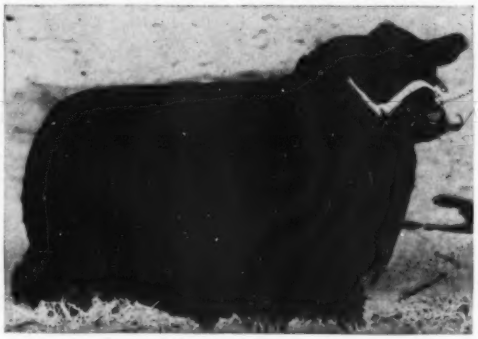

Greenbrier Envious 5th

Keep in Mind Our Production Sale, March 7th, 1953

Selling:

35 Greenbrier Envious 5th heifers, carrying the service of a son or grandson of Prince Sunbeam 29th.
15 Open heifers of the same breeding.
10 Herd bulls—sired by Black Peer or Envious 5th.
YOU WILL LIKE ALL THESE CATTLE . . . OUR SHOW HERD SELLS

We invite you to attend our sale. Thanks!

The American Aberdeen-Angus Breeders' Fraternity

Accredited for Bangs and T. B.

Herdsmen—THE LIVESAYS—Doug and Jim

Aged Cattle Clean and Young Cattle Vaccinated.

GREENBRIER STOCK FARM • 406 E. WASHINGTON • LEWISBURG, WEST VIRGINIA • PHONE 39

H. B. AND HOUSTON B. MOORE JR. OWNERS

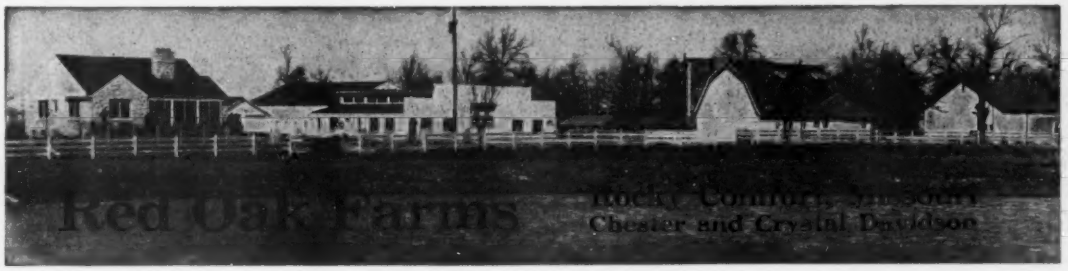

A Quality Herd of Popular Families

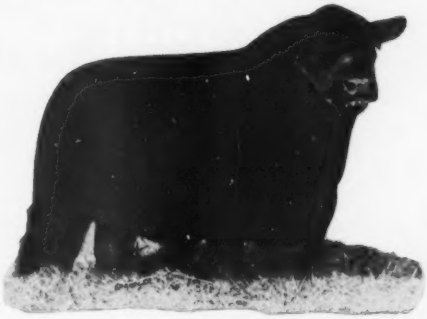

Black Peer 34th of Angus Valley

prepotent Senior Herd sire at Red Oak. Outstanding son of the "105th", a son won at the futurity, a daughter sold for $6,500.00. His sale average over $2,200.00.

Our cow herd, 200 head of choice individuals consists of a large percentage of well bred POPULAR FAMILIES. We have a large investment in these cows and this investment is protected by using great bulls.

BLACK PEER 34th of ANGUS VALLEY
PRINCE ERIC of FERNDALE
BANDOLIERMERE 40th
and Now—Sons of the "34th".

Remember May 18, 1953, Our 5th Annual Sale

Merry Christmas and Happy New Year

"The Chain is No Stronger Than Its Weakest Link"

It might be well to own a grandson of the "105th"

G. E. GOOSTREE, Manager

Red Oak Farms — Rocky Comfort, Missouri

The American Aberdeen-Angus Breeders' Futurity

Stoneybroke Ranch

Calf Sale

Thursday, December 11th

50 Heifer Calves — 10 Bull Calves

Sired by . . .

Quality Prince 17th

This bull largely responsible for the wide acceptance of Stoneybroke cattle and one of the good bulls of our time.

50 Heifer Calves . . .

Suitable for foundation cows, sired by sons and grandsons of QUALITY PRINCE of SUNBEAM. "Quality Prince Breeding at its Best" 20 Head by "the 17th".

Popular Families . . .

Including families of Portlethen Lucy, Edwina Erica, Witch of Endor, Zara, Jilt, Blackcap Bessie, Blackbird Blossom and others.

Quality Prince 4th and Quality Prince 17th are Full Brothers

STONEYBROKE SALE
At the Ranch 17 miles South of Ada on Highway 99.

BURCH ANGUS RANCH SALE
At Ranch 5 miles West and 4 North of Tishomingo on Highway 12.

Carlton Corbin, Owner - Star Route, Ada, Oklahoma

Wallace Wigley, Manager

Sale begins 1 p. m.

COLS. JOHNSTON and SIMS, Auctioneers

Burch Angus Ranch

Sale

Friday, December 12th

45 Heifers — Calves — 15 Bulls

Featuring the Get of . . .

Quality Prince 4th

A son of Quality Prince of Sunbeam. Two of his daughters won and topped the two Oklahoma State Shows and Sales this year at $5,000.00 and $2,000.00

Families . . .

Gammer, Zara, Lucy, Jilt, Edwina, Mina, Georgina, Maid of Bummers, Witch of Endor, Miss Burgess and others.

The Offering . . .

These will be herd bull prospects as well as show heifers and top foundation cows in both individuality and breeding.

Sired by Quality Prince of Sunbeam by Black Prince of Sunbeam

(International Junior Champion) (International Grand Champion)

YOUR GIFT FROM US

Your Christmas Present from the Burch's will be a top heifer selected from sale calves and given to the purchaser of the lucky lot number at close of the sale.

Clarence Burch, Owner - Tishomingo, Oklahoma

Sale begins 1 p. m.

E. H. (Red) ANDERSON for the Aberdeen-Angus JOURNAL

Essar Ranch
Aberdeen Angus of Merit

Announcement

The Sunbeam Circuit in 1953

Monday, January 26.....Sunbeam Farms
Tuesday, January 27.....Angus Valley Farms
Thursday, January 29.....Essar Ranch

We are thankful for the opportunity to sell with these two great breeding estabishments.

•

We will offer 50 head of Essar Aberdeen-Angus of Merit . . . 10 Top Herd Bull Prospects . . . 40 bred and open heifers. This is without question the greatest group of cattle we have ever offered to the Public.

•

Watch this publication for details of the offering.

•

You are cordially invited to visit Essar Ranch. We usually have a good selection of cattle available at private treaty.

•

TOM SLICK PAUL KEESEE ARTHUR GEE

Essar Ranch, San Antonio, Texas

R. F. D. 4—Box 176 A

Sponsoring the BEEF BREED with a RECORD SERVICE to the BREED is our CONSTANT AIM

THE ABERDEEN-ANGUS JOURNAL

FRED HAHNE, Founder, Webster City, Iowa

Volume 34, Number 5 WEBSTER CITY, IOWA, DECEMBER, 1952 Price 25 cents

A Stockman on Animal Health

By ALAN ROGERS

Following are excerpts from a talk given recently by Alan Rogers, nationally known cattleman of Ellensburg, Washington, before the annual meeting of the Washington State Veterinary Medical Association. In it he raises some points of interest to all cattle breeders.

ALTHOUGH I am, for the most part, addressing veterinarians, I trust that you will realize that my remarks are directed equally to others who must join hands in any successful program of animal health, disease prevention, and parasite control. I emphasize this point because, in my judgment, an effective animal disease and health program calls for the best combined efforts of veterinarians, of stockmen, of animal husbandmen, of pharmaceutical-houses, of those engaged in research and regulatory work, and of many others.

I shall be equally frank in saying that, generally speaking, stockmen feel that veterinarians do spend too much of their time in catering to the owners of small animals and canary birds and that further they sometimes display an unwillingness to cooperate with the stockman and animal husbandman. On the other hand, stockmen are too often loth to call for your expert help when they can save valuable animals by so doing.

Before proceeding further let us review the reasons why the stockman needs help and cooperation from the veterinarian. Such problems are known to us but they should be restated again and again.

In the natural state, animals roamed over the prairies or through the forests, gleaning the feeds provided by nature and bedding down on new sites each night. Finally, as civilization advanced and herds and flocks increased in size, animals were placed in restricted areas. Simultaneously, they were bred and fed for greater production of meat, milk, eggs, fiber, or for power or speed. Under such unnatural conditions of close confinement, great concentrations, forced production, and eating and sleeping in close contact with their own body discharges, the control of diseases and parasites became of paramount importance.

Each year, many American farmers and ranchers, from one end of the country to the other, are robbed of their profits in livestock production—robbed by diseases and parasites. Death takes a tremendous toll, but even greater economic losses result from decreased growth, gains, or production among the living—from increased production costs of meat, milk, eggs, wool, and power. It has been conservatively estimated that, at present price levels, the annual United States losses from the more important diseases, parasites, and pests of livestock and poultry aggregate at least one billion dollars. This is an astounding cost, indeed. For the most part, this billion dollar loss accrues to stockmen. Stockmen have a vital reason, therefore, to be interested in an effective program of animal health, disease prevention, and parasite control.

Stockmen, and others, also need to realize that over 100 different types of infections and parastic diseases can be spread from animals to human beings. For understandable reasons, this ever-present human danger cannot be measured in dollars and cents. Nevertheless, it is real. Of most concern in this respect are such animal diseases as brucellosis, trichinosis, anthrax, rabies, and tuberculosis. Because of this situation, rigid meat and milk inspection is necessary for the protection of human health.

Without doubt, officials responsible for human health will interfere in animal health problems, if such diseases affect humans, if we ourselves are not alert to solve them ourselves.

When considering the animal-man disease and health relationship, one should not overlook the fact that much of the store of knowledge on the subject of human diseases and health came by the animal route.

So much for some of the problems of animal disease and health! Now then, to some solutions.

Personally, I do not subscribe 100 per cent to either (1) the "call a vet", or (2) the "home treatment" attitudes. In my judgment, the proper attitude lies somewhere in between these two schools of thought.

Each of us can recall some of the old home remedies. For example, for colic, the fabulous "hoss doctor" sometimes administered a brew made by mixing droppings from the chicken roost and water; or treated nutritional deficiencies in cattle—which he referred to by the endearing name of "hollow tail", in the days before vitamins were known to the world—by splitting the hide on the tail with a pocket knife, rubbing pepper into the wound, and bandaging the openings. No wonder such treatments made the animals more lively!

One cannot dissociate home remedies and some commercial "cure alls." One early-day stock food company, for example, advertised a product which it sold and guaranteed to "(1) cure and prevent hog cholera, (2) fatten hogs in 30 days less time, (3) save $7 worth of corn or oats for every 25 pounds of the product fed, and (4) serve as a quick stimulant, blood purifier and permanent tonic." I am sure that the claims made for this ancient and now obsolete product are still an unachieved (Please turn to page 144

Tulsa National Show and Sale

Grand Championships on Son-Daughter of Prince Sunbeam 29th

THE SPOTLIGHT of Aberdeen-Angus activities was on Tulsa October 7 and 8 where the National Angus Show was held in conjunction with the Tulsa State Fair. A great set of cattle was on hand; facilities and management were the best; and the weather was perfect. All of this combined to make the Tulsa show one of the top Doddie exhibits of the year.

To Sunbeam Farms, Miami, Oklahoma, went the honor of taking both of the grand championships. Senior and grand champion bull was the very thick and impressive Prince Esquire of Sunbeam, winner of the two-year old class for Sam Fullerton. By Prince Sunbeam 29th and out of a dam by Esquire of Bordulac "Prince Esquire" was showing for the first time this year. In 1951 he was grand champion at Tulsa and in spite of a lame foot was second prize senior yearling at the International. He is one of the great bulls of the present day with plenty of scale, thickness and depth combined with smoothness and quality; plenty of character about the head, and standing on great bone.

A daughter of Prince Sunbeam 29th, making her debut in the show ring, was junior and grand champion female for Sunbeam Farms. She is Elaine 6th of Sunbeam. She

HIGHLIGHTS AT TULSA—(Above) The champion females of the National Show at the Tulsa State Fair—in the foreground Sam Fullerton with the junior and grand champion, Elaine 6th of Sunbeam, by Prince Sunbeam 29th. On the left is the Penney & James senior champion and reserve grand champion, Homeplace Eisanerica 49th, by Eileenmere 487th, with Gene Schubert, chief herdsman. Jay P. Walker, president of the National Association, displays the championship banners. (Below) Some high-powered herdsman talent was on display at Tulsa when Dr. Armand Hammer (left) and J. C. Penney took a hand in the group classes. Jay Walker fills in as a "heeler"

MORE TULSA VIEWS—(On Opposite Page) (1) Prince 105th of S. A. F., on the right, junior and reserve grand champion bull for Simon Angus Farms of Kansas and Hays Ranch of Texas. At the left Tex Spitzer takes a busman's holiday by showing Homeplace Eileenmere 375th, the Penney & James reserve junior champion. (2) Also helping out at Tulsa was Everett Crosby (center), manager of Bing Crosby Enterprises. The non-singing Crosby has purchased a farm in Dutchess county, New York, and has the start of an Angus herd. (3) Elaine 6th of Sunbeam gets a last minute going over from her owner before the showing for the grand championship. (4) A small part of the gallery that watched the Angus judging.

is a "picture" heifer for she combines a most feminine and breedy head with depth and thickness of body. But it is her style and breedy look that first fills the eye.

The Tulsa National brought out 88 bulls and 126 females for the decisions of the three judges—Kenneth Litton of Highlands Farm, Round Hill, Virginia; Dale Fletcher of Dal'bairn Farm, Pine Plains, New York; and Don Good of Kansas State College. They performed an excellent job, and did not take long to line up the classes, or the groups.

Angus Valley Farms of Oklahoma with two firsts dominated the blue ribbon winnings in the bull show. Single firsts went to Sunbeam Farms of Oklahoma; Simon Angus Farms of Kansas; Penney & James of Missouri; and Shadow Isle Farms of New Jersey.

Penney & James and Shadow Isle, with two firsts each, were high in the female blue ribbon division with one first each going to Angus Valley and Sunbeam.

Junior and reserve grand champion bull honors were awarded Prince 105th of S.A.F., owned jointly by Simon Angus Farms of Madison, Kansas, and Hays Ranch of Kerrville, Texas. This was a repeat victory for this great young bull, for he took the same championship combination at the National Show at Lincoln and was junior and grand champion of the Kansas State Fair and the Kansas Free Fair. He is a son of Prince 105th of T. T., he a son of Prince Sunbeam 105th, and out of a Bardolier-Bandolier dam. "Prince 105th" is a bull with two great ends and has the look of a sire. He is a summer yearling.

Reserve senior champion bull was the second place two-year old, Homeplace Eileenmere 183d, the Penney & James son of Eileenmere 487th. He previously was grand champion at Missouri and reserve champion at Lincoln. The Missouri herd also had the reserve junior champion bull, Homeplace Eileenmere 375th, first prize senior bull calf. It was the first time out for this promising youngster, a son of Eileenmere 999th.

Two firsts in the bull show were won by Angus Valley in the senior yearling and junior yearling classes with sons of Black Peer 28th of Angus Valley—Black Knight 27th of A. V. and Black Knight 49th of A.V.

Shadow Isle was a first place winner in the junior bull calf class with Shadow Isle Prince Eric 27th, a son of Prince Eric of

(Please turn to page 129

SOME NATIONAL WINNERS—(Top, this page) Undefeated pair of females at major shows this year, including Tulsa, were these Penney & James two-year old and senior yearling heifers. (Below) The mighty Prince Esquire of Sunbeam, senior and grand champion bull for Sunbeam Farms with the National judges—Dale Fletcher of New York, Don Good of Kansas and Kenneth Litton of Virginia. (Next page, top) Grand champion and reserve grand champion bulls—Prince Esquire of Sunbeam (right) and Prince 105th of S. A. F. (Center) The senior yearling bull class headed by Angus Valley, followed by Sunbeam Farms, Penney & James and Simon Angus Farms. (Bottom) The best 10 head at Tulsa shown by Penney & James.

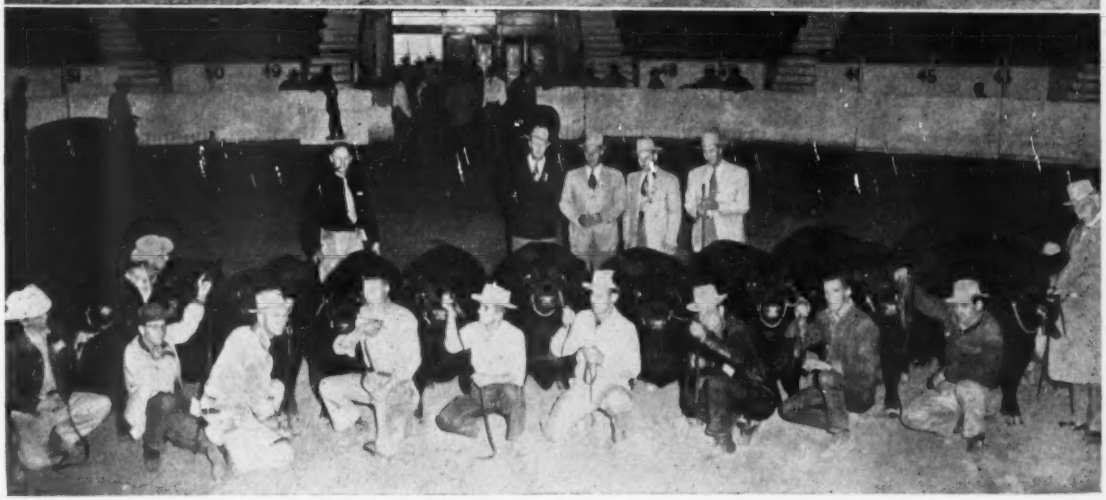

The American Royal 1952

As one of the features of the 1952 American Royal Livestock Show, held in Kansas City, October 18-25, the ever popular showing of the Doddies was once again a display of some of the nation's best. With 41 exhibitors from nine states battling for top honors the show was one of tough competition and outstanding quality.

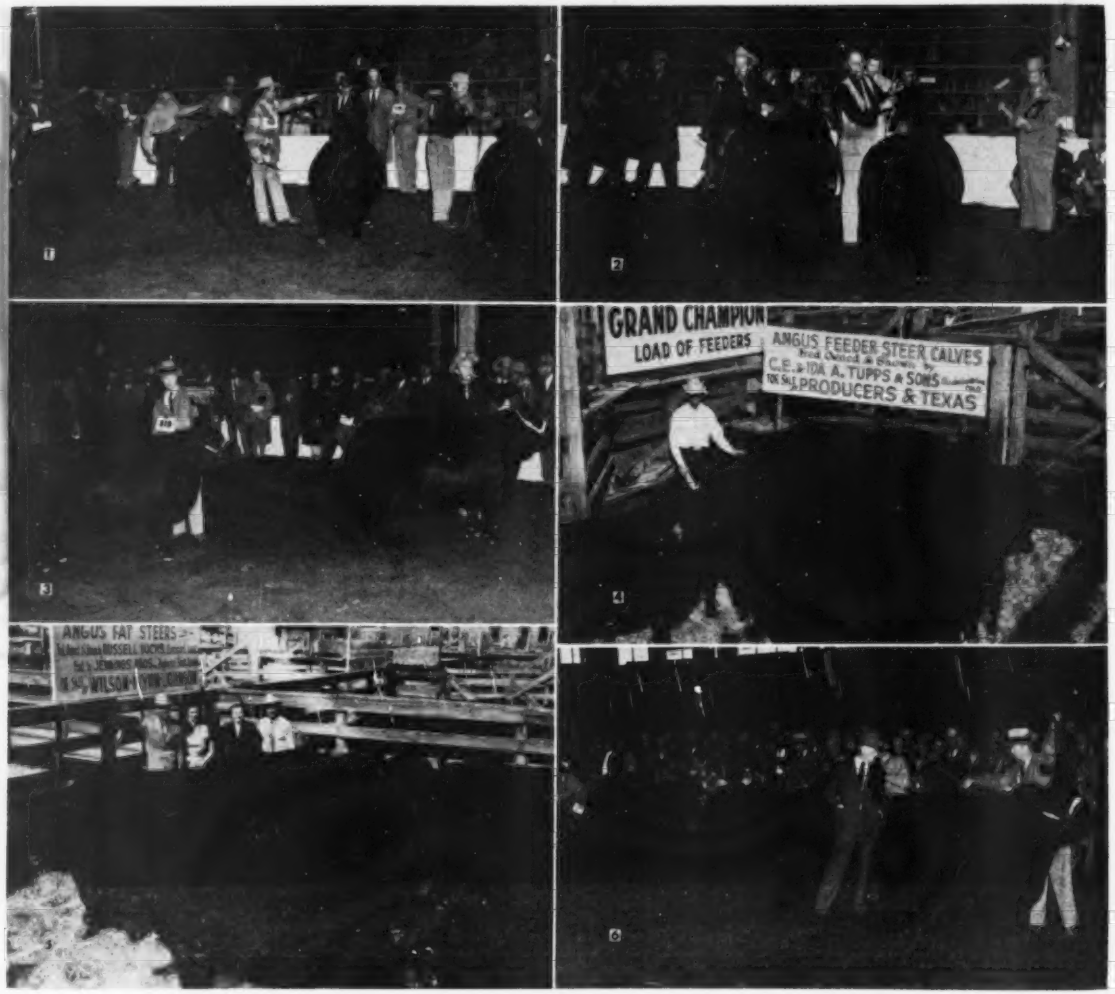

The Best Ten Head of Angus exhibited at the American Royal were shown by Penney and James of Hamilton, Missouri. Gene Schubert, herdsman at Home Place Farms, stands on the left while Orin James, manager, holds the trophy at the far right. J. C. Penney, owner of Home Place Farms with Orin James, was honored by the American Royal on Missouri Day and was seated in the President's Box at the time this photo was taken.

1—Down to the final wire in the bull classes at the American Royal go these outstanding champions. With Judge P. S. Shearer looking over the line-up they stand, left to right: Prince Esquire of Sunbeam, shown by Sunbeam Farms, Miami, Oklahoma; Bessoleen 2d, shown by Shoemaker Farms, Aledo, Illinois; Prince 105 of S. A. F., shown by Simon Angus Farm, Madison, Kansas; and Eric of Lakewood, shown by West Woodlawn Farms, Creston, Illinois. Prince Esquire won the grand championship with Prince 105 taking reserve grand. Bessoleen 2d was reserve senior champion with Eric of Lakewood winning the reserve junior championship. 2—Tim Pierce, of West Woodlawn Farms, Creston, Illinois, stands on the left with the senior champion heifer of the show, Effiemere 2d of West Woodlawn. Gene Schubert, of Penney and James, holds Homeplace Eisanerica 49th, reserve senior champion heifer. 3—Grand Champion heifer of the show is Effiemere 2d of West Woodlawn, right, with Tim Pierce at the halter. Sam Fullerton, Sunbeam Farms, holds Elaine 6th of Sunbeam, Reserve Grand Champion heifer. 4—The Grand Champion load of feeder steers was shown at the American Royal by C. E. & Ida A. Tupps & Sons of Elizabeth and Watkins, Colorado. Shown with the champion load, which averaged around 430 pounds, is son-in-law Walter Perkins, who aids in the cattle operation. 5—In the fat steer division Russell Bucks, Davenport, Iowa, and Jennings Brothers, of Highmore, South Dakota, combined talents to produce this outstanding top load in class at the American Royal. Shown with the steers which averaged 1120 are Mr. and Mrs. Clayton Jennings and Mr. and Mrs. Russell Bucks. 6—Judge P. S. Shearer, of Iowa State College, gives Prince Esquire of Sunbeam, with Sam Fullerton showing, a final going over before naming him the Grand Champion bull of the show. At the left Urb Simon, Simon Angus, gets Prince 105 of S. A. F. squared away prior to another look by Judge Shearer who named him to the Reserve Grand Championship. Bessoleen 2d, of Shoemaker Farms, is directly behind Professor Shearer.

Story and Pictures
By GEORGE VEST

LEADING THE WAY in the breeding classes, judged by Professor P. S. Shearer, of Iowa State College, were Sunbeam Farms, of Miami, Oklahoma, West Woodlawn Farms, Creston, Illinois, and Simon Angus Farms, of Madison, Kansas. Best ten head of the show was produced by Home Place Farms, Hamilton, Missouri while Phillis J. Frebig, Fort Morgan, Colorado displayed the Champion Angus steer and Faye Mugge, Cleghorn, Iowa, showed the Champion Angus steer of the junior division and Reserve Grand Champion steer of the interbreed show. Grand Champion Carlot of Feeder calves was exhibited by C. E. & Ida A. Tupps & Sons of Elizabeth and Watkins, Colorado.

Individual standouts of the show were Prince Esquire of Sunbeam, the Senior and Grand Champion bull, and Effiemere 2d of West Woodlawn, the Senior and Grand Champion female. Prince Esquire, a deep bodied, strong headed son of Prince Sunbeam 29th was shown by Sunbeam Farms who also produced the Junior and Reserve Grand Champion female of the day, Elaine 6th of Sunbeam. Prince Esquire, a grandson of Black Prince of Sunbeam and a great grandson of Black Peer of St. Albans, was also named Grand Champion bull at the recent National Angus Show at the Tulsa State Fair, Tulsa, Oklahoma. Elaine 6th of Sunbeam, a smart looking daughter of Prince Sunbeam 29th, was Grand Champion female at the Tulsa show. Effiemere 2d of West Woodlawn, shown by West Woodlawn Farms, was sired by Black Woodlawn and out of Effiemere 6th. A typy, smooth quality two-year-old she won previous honors as the Grand Champion female at this year's Illinois State Fair. The Junior and Reserve Grand Champion bull of the Royal was Prince 105 of SAF, a summer yearling shown by Simon Angus Farms. This burly son of Prince 105 of TT was selected earlier as Reserve Grand Champion at the National Show at Lincoln, held during the Nebraska State Fair, Reserve Grand Champion at Tulsa and Grand Champion at the Kansas Free and State Fairs.

The reserve senior and first prize senior yearling bull, Bessoleen 2d, was exhibited by Shoemaker Farms, Aledo, Illinois. Sired by Bessoleen 1st this smooth quality bull is out of Blackcap Bessie of Ada 34th. A thick son of Prince Eric of Sunbeam, Eric of Lakewood, was judged reserve junior champion bull. A summer yearling out of Blackcap Bessie 15th of Ada he was shown by West Woodlawn Farms. Penney & James, of Hamilton, Missouri, produced the reserve senior champion female in Homeplace Eisanerica 49th, a top daughter of Eileenmere 487th, "Wonder Bull" of the breed. A flashy daughter of Prince Sunbeam 249th, Blackcap 11th of Shadow Isle, shown by Shadow Isle (Please turn to page 152

Enoch and Bob Johnson...

Father and Son Combination

Story and Pictures
By GEORGE VEST

THE herd of Enoch and Bob Johnson, father and son, a herd which stands on select quality and outstanding pedigrees, stems from the famous breeding of the "King of Sires", Earl Marshall. Founded in 1929 with four typy females from the last of the Harrison & Ryan sales the herd has since grown into an enterprise that is a delight to the eye of any cattleman. Deep bodied cows, short coupled calves and rugged, smooth fleshed herd bulls are the sights that dominate the landscape on the Johnson farm, mid-way between Arthur and Ida Grove on Iowa highway 175.

The Johnsons, cattlemen from the word go, have built and are continuing to build one of the good herds in the country. The four foundation females purchased from Harrison & Ryan were granddaughters of the famed, "King." Two were by Blackcap Revolution Again, Blackbird Baughn and Queen Marie 20th, and two were by Revolution 3d, Blackbird Progress 56th and Blackbird Harrison 88th. The carry over of this quality breeding was shown in 1950 when Blackbird Progress 28th, a granddaughter of Blackbird Progress 56th, was displayed at the International by Wilton Farms and declared Junior Champion female. The Johnson herd at an early time included other registered cattle. With the purchase of the Harrison & Ryan stock, however, these were sold off with the result that today's herd, with the exception of a few families purchased of late, stems directly from Earl Marshall breeding.

In 1930 Enoch purchased Benbow J. 9th, out of Blueblood Lady 118th, as herd sire. A son of Revolution 78th he was a full brother to the 1934 International Reserve Grand Champion steer. As a good breeder, Benbow J. 9th held the throne until 1939 when Barbaras Juana became the herd sire. This bull, sired by Juana's Revolution 3d of Ada, was out of Barbara Harrison 20th (a granddaughter of Metz Miss Barbara by Blackcap Revolution out of Barbara CB 2d). The heifer calves produced by him were exceptional—deep bodied and low to the

(Please turn to page 138

(Opposite page): 1—Black Conquestor, one of three top herd sires at Enoch and Bob Johnson's. In 1951 he was Futurity All-American Supreme Champion at Louisville, Kentucky. 2—A smooth son of Prince Lakewood 25th, Prince E & B 25th. He, his "daddy" and the Black Conquestor make up the herd bull battery at Enoch and Bob Johnson's. 3—"As good a bull calf as we ever had dropped" peers at the camera along with his mother, Queen of Ida 3d. The calf was sired by Prince Lakewood 25th. 4—A pair of outstanding heifers. Queen Marie 21st stands on the left with Queen Marie 22d on the right. The "22d" stood first in class this year at both the All-American Futurity and the National Show at Lincoln, Nebraska. 5—Is a close-up of a few of the deep-bodied, top-bred cows in Enoch and Bob Johnson's herd. Bob appears in the upper left hand corner with his dad, Enoch, in the upper right.

Enoch and Bob Johnson's farm located mid-way between Arthur and Ida Grove on Iowa highway 175. Lower photo shows a few of the typy up-and-come young heifers in Enoch and Bob Johnson's herd which features Earl Marshall breeding.

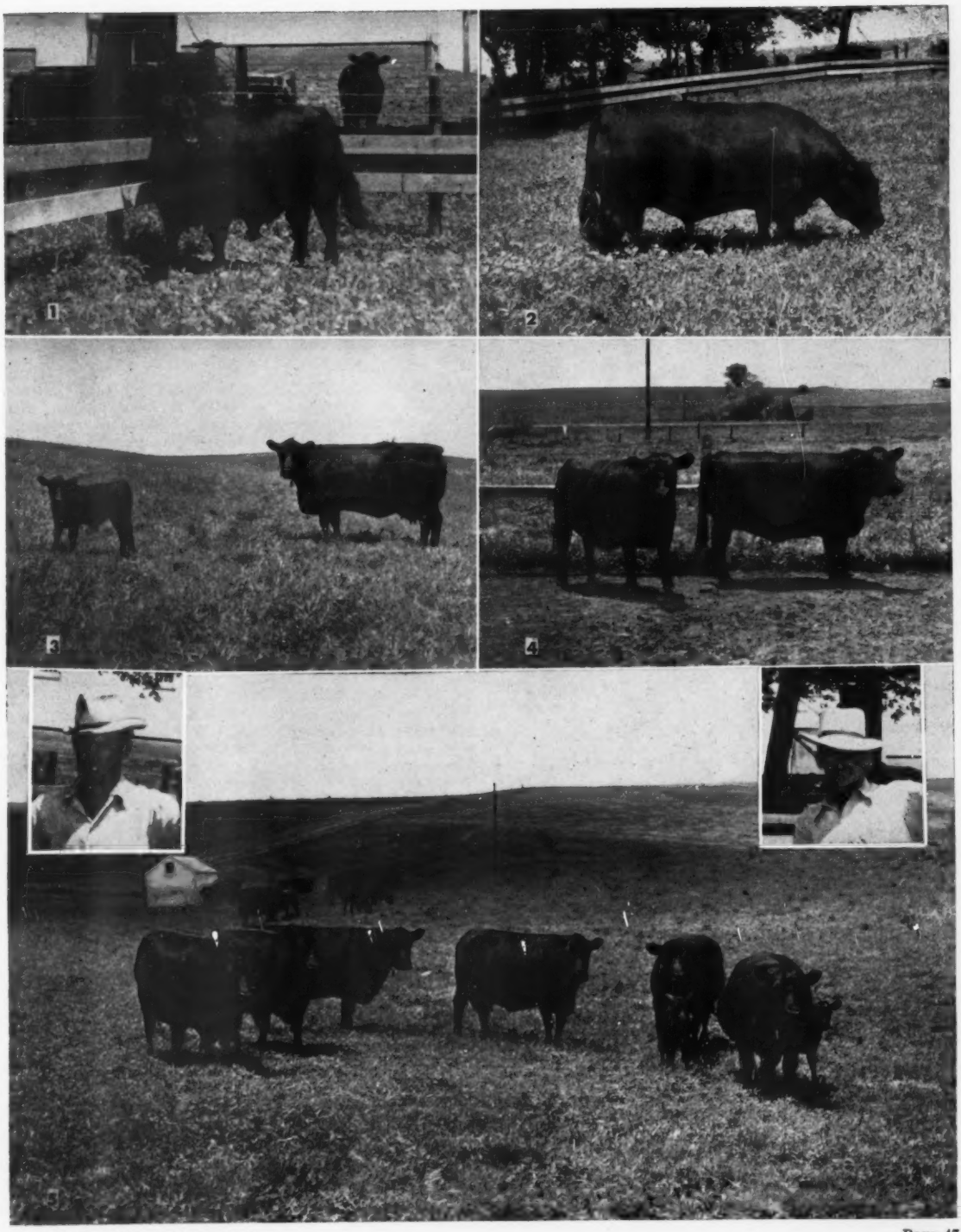
1
2
3
4
5

NEW DAYS—in the OLD DOMINION

CHAPTER SIX
Green Hill Farms, Staunton

CHAPTER SEVEN
Mirador Farms, Greenwood

CHAPTER EIGHT
Underhill Farms, Charlottesville

CHAPTER NINE
Brandy Rock Farm, Brandy

CHAPTER TEN
Elysian Farms, Haymarket

The Old Dominion

At the top are some of the commercial cows in the very practical herd of R. W. Moore & Son, near Staunton.

On the page opposite good grass and good cattle make this eye-filling setting at Mirador Farms, near Greenwood. More on this herd will be found in the following pages.

Story and Pictures
By COLIN KENNEDY

GEOGRAPHICALLY Virginia is divided into seven sections. Each has its differences of topography, soil and climate. But each section has one common characteristic—Aberdeen-Angus cattle do well. For whether it is Tidewater Virginia, the Piedmont, the Shenandoah Valley or the Blue Ridge country Doddies are the common denominator.

The more than 800 members of the Virginia Association are well distributed but "there are still a lot of sections in the state that need farm-sized herds, both pure bred and commercial," says Secretary Dave Canning. To this end the officers and directors of the Virginia Association have an active breed promotion program built around the idea of "new sales in new country." With more than a dozen Association-sponsored sales a year the number is increasing as fast as desirable cattle are available to take into new areas. "A sale in a new area," Dave Canning points out, "will start six to a dozen new men with Angus cattle. Multiply this by the number of new sales that can be successfully promoted and you have a breed expansion program with unlimited possibilities."

One of the most satisfactory auctions put on by the Virginia Association have been the "Farmers' Chance" sale started at Staunton. Here unfitted calves of good quality are brought in. These sales enable new breeders with no experience in feeding and fitting for sale or show to market their product to a good advantage with little expense involved. They have proven popular with buyers, too, for beginners have been able to get into the Angus business with a minimum investment. Two additional unfitted sales were added to the Virginia program this fall.

By attracting new farmer-breeders with sales in his own country, and by giving him help and encouragement after he gets started, the Virginia Association is performing valuable work. For the beef business in general, and the Angus business in particular, is something of a mystery to many farmers who would get started with a little encouragement. One former beginner tells, with a chuckle, his initiation into the Angus fraternity. "It was a Virginia Association sale of a few years ago. I just happened to drop into the sale, picked up a catalog and started to go through it. It said in the catalog, very plainly, that terms of the sale were cash. Well, I had some money on me; enough, it turned out, to buy a cow and calf." The man who took the cash terms literally is R. E. B. Blanton of Richmond, president of the Association in 1950. Since the cash beginning he has used his check book wisely and today has a sizable and profitable herd.

Another Association venture which is just getting under way is also aimed at more new breeders—this time 4-H boys and girls and F. F. A. students. "We want as many boys and girls in Angus heifer projects as we can get," Dave Canning says. "We believe such a project is more practical and of a more lasting nature than steer feeding, with less chance for loss and disappointments." Not that steer calf projects will not be encouraged, but the heretofore

neglected heifers projects will be encouraged. This is one of the jobs of Sam Spangler, the Virginia Association fieldman.

But let's continue our visit to some Virginia Doddie herds.

GREEN HILL FARMS

Near Staunton, in the Valley area, is the Green Hill Farms herd of Glenn E. Yount. The herd was started in 1938 with two $55 heifers. That they were really bargains Mr. Yount admits, for he sold two grade cows for more than his original pure breds cost him.

Since then the herd has been built up in numbers and quality. A potent force in this campaign has been one of the great old bulls of the breed, Epponian 2d of Broadview 560598. A son of Epponian of Rosemere 8th, the 1936 International grand champion bull, he was bought by the Green Hills owner in 1941 for $1,100, a top price in the Old Dominion that year. Calved in 1928 old Epponian 2d of Broadview is still going strong at 14 years of age, as the photo on page 58 of the October JOURNAL will show. In his 11 years in the Yount herd he has left many good females.

Glenn Yount, one of the directors of the Virginia Association, operates his farm and herd on a very practical basis. Maximum use is made of grass. This is one of the good natural grass areas of Virginia. But it is made even better by the fertility returned by the cow herd, plus the chemical fertility added from time to time.

Every effort is made to get the manure around the barns and lots returned to the pasture land as quickly as possible. In this connection C. Wilbur Grove, manager of Green Hill, says that hiring a man for the sole purpose of hauling manure is as good a labor investment as one can make on a live stock farm. "He will earn his salary, and then some."

To use on the daughters of old Epponian 2d of Broadview Green Hill is using two top younger bulls. One is the "golden cross" bull Prince Bardolier 34th by Prince Sunbeam 144th out of a daughter of Black Bardolier 2d. The other is H. O.'s Bandoliermere, a grandson of Eileenmere 487th.

MIRADOR FARMS

An old name in Virginia, but a newer name in Aberdeen-Angus, is Mirador Farms, near Greenwood. The former Langhorn Estate, later owned by Lady Esther of cosmetics fame, Mirador has a lot of history back of it. Its great manor house and acres of formal gardens would make a story in itself. But it is the other 370 acres and its wealth of grass and cattle in which we are interested today.

The cattle at Mirador, or all except the youngest, came to Virginia from New Jersey. Formerly Stone Hill Farm at Freehold the herd was established a number of years ago and moved south when Mirador was purchased. The original herd was built on a foundation largely of Cremona breeding.

The aim at Mirador is for a herd of quality cows of better families and breeding running around 50 head. Herd Manager George Canning in pointing out various cows seemed to come up with "Miss Wix" quite often. Questioning brought out the fact that there are a dozen members of this good family in the herd, along with more than a sprinkling of Georgina, Juana, Witch of Endor representatives. There are three daughters of the International champion Wintonier 4th, as well as daughters by Glencarnock Eric of Cremona and Prince Sunbeam 249th.

Used in the herd for a number of years was Jupiter Eric of Eynsham, junior and reserve supreme champion at Perth in 1947. There are quite a number of his daughters in the herd, and a son, out of a dam by the International champion Glencarnock Eric of Cremona, is one of the sires in use.

A wealth of feed is produced at Mirador. Winter rye and barley, along with the permanent pasture mixture of clovers and orchard grass furnish grazing a good period of the year. Grass silage is used extensively, so actually the Mirador breeding herd is grass fed all of the year.

UNDERHILL FARM

It would be hard to imagine Dave Canning, the Virginia Association's active secretary, being without some Doddies of his own. In partnership with C. B. Baker, near Charlottesville, he is interested in the Underhill Farm herd. Mr. Baker formerly ran whiteface steers on his extensive grass holdings. This little matter, almost at the back door of the Association office, called for some missionary work and correction. And while Mr. Baker was agreeable to Angus, he did not care to assume the supervisory problems of a breeding herd at his age. So eventually a bargain was reached. The Canning family has its home on the farm and Dave supervises the herd in his spare time—evenings, Sundays and holidays. The ex-North Dakotan admits that this is something of a postman's holiday, but he thrives on it.

Here at Underhill is one of the most practical sorting pens and working chutes we have seen anywhere. The layout is a modification of the method used in one of the large herds in Argentina. "Most sorting pens are not large enough to handle as many cattle as should be gone over at one time." Those at Underhill will handle 100 head easily. There are 11 good sized pens and a cutting alley. One pen is semi-circular with a gate which swings to give access to adjoining pens. Three sliding gates are used where swinging gates would require too much room.

The working chute is "V" shaped and is floored with concrete. Four small hinged working gates in the chute give access to the cattle—for milking out cows, for example. "You would be surprised how many cows we have to milk out in the spring when the grass gets good," Dave commented. Obviously milking a cow out in a chute is a lot easier job than trying to bring her into a barn, or trying to get the job done in the pasture and holding her with a rope.

Two loading chutes are available—one for pickup trucks with a head or two; the other for semi-loads of cattle. Floors of the ramps of both chutes are permanent. As Dave points out nothing is surer of making for injuries or obstinate cattle than an old wooden chute which gives way with a heavy animal. "And of course these old chutes give way only when you put some weight on them."

In use in the Underhill herd of 100 cows is a son of the Gilnockie senior sire, Black Peer 7th of Angus Valley; a son of the Clifford Smith senior sire, Burgess Eric 10th; and a third interest in a son of Eileenmere 487th.

Potentially good grass land has been brought to full production through the use of two tons of lime per acre, plus 1,000 pounds per acre of commercial fertilizer to get better pasture mixtures started. Grass silage is put up, consisting of orchard grass, ladino and alfalfa. Again it is matter of having enough pasture for a good percentage of the year, plus "canned" grass for the winter months. "As cheap a way of carrying cows as I know," says Dave. And he added the point that both reproduction and milk production in the cow herd benefit from this method of handling.

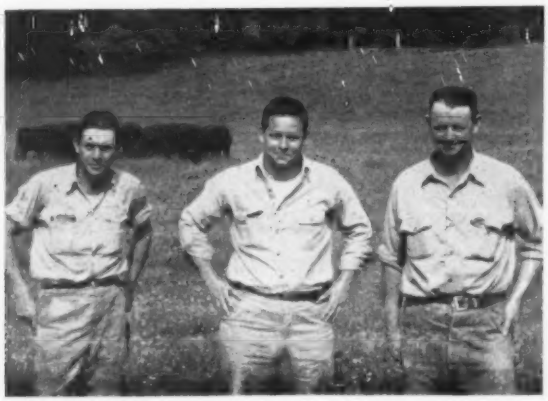

THE BOYS AT BRANDY ROCK—S. L. Jolliffe, with the cow herd; Si Aylor, farm manager; and Jimmie Settle, Brandy Rock Herdsman.

MORE VIRGINIA SCENES—(Opposite page, top and bottom) Some of the cattle, and the good grass, typical of operations at Brandy Rock. (Center) New, practical and attractive—the farmstead at Elysian Farms, near Haymarket.

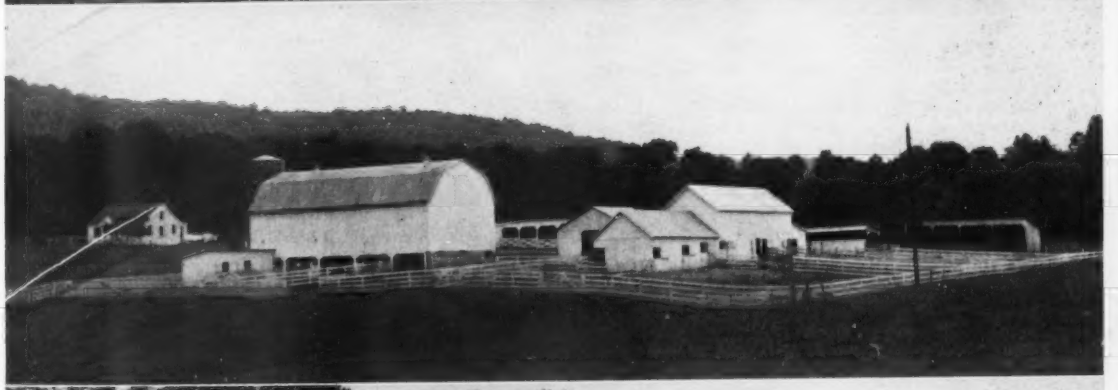

BRANDY ROCK

In the northern Piedmont, in Culpeper county, is an older Virginia herd—Brandy Rock Farm, owned by Lewis L. Strauss. This 1,600 acre farm has 1,100 acres in improved pastures and carries a sizable cow herd, with two-thirds of the cows being of Bandolier of Anoka breeding. For it was in the Brandy Rock herd that Bandolier of Anoka 6th, the 1937 International grand champion served as chief sire from 1938 to 1943.

The first cattle came to Brandy Rock in 1934 and for a time both pure bred and commercial cattle were handled. As the pastures improved in quality and size the commercial unit was dispersed in 1938 and the pure breds increased until today it is one of the larger herds in the Old Dominion.

The present highly productive pastures are a far cry from the broom sedge and brush that covered most of the land when Commander Strauss assumed ownership of Brandy Rock in the early 1930s. At that time—in pre-jeep days—even getting in and out of the farm in wet weather required a bit of doing. Today the brush and sedge are gone, roads have been built, and Brandy Rock makes a most attractive setting for a good Doddie herd.

But before the advent of the champion Bandolier of Anoka 6th chief herd sire at Brandy Rock was Anoka Bandolier 2d, purchased in the 1935 International sale for $505. This bull was a half brother to the champion, being a son of Blackbird Bandolier of Page and out of a Canadian-bred cow. From the daughters of these two bulls, their granddaughters, sons and grandsons, has come the intense Bandolier breeding making up the present Brandy Rock herd. There are still ten daughters of the old bull left and they, of course, are getting on in years.

Following the old champion was a son, Bandolier of Brandy Rock 18th, dropped in 1941 and used for a number of years. He was out of a daughter of the International champion, Epponian of Rosemere 8th. Three years ago a Canadian bull was secured, Blackbird Bandolier of Patterdale 2d, a son of Cesor's Blackbird Evader and out of a daughter of Bandolier of Anoka 16th. Highlands Bandolier 33d has been another bull that has been used extensively, and successfully. He is by Bandolier 6th of Brandy Rock, and out of a daughter of Wixmere 8th of Ada. Currently two Rufflands-bred bulls also are being used—Rufflands Bardolier 13th and Rufflands Black Grenadier.

With the Brandy Rock cattle for a number of years as chief herdsman has been J. W. "Jimmie" Settle who has an uncanny eye for spotting a good young one.

ELYSIAN FARMS

Back again to a newer Angus herd, this one farther north, and east, in the "Upper Virginia" section of the Old Dominion. Elysian Farms of Mr. and Mrs. Milton R. Westcott, near Haymarket, consists of some 200 acres, of which 160 has been cleared. The breeding herd of 35 cows and 35 heifers also is incomplete, being about half the contemplated size. In other words Elysian Farms is still in the process of growing.

We well remember a conversation with Milton Westcott a year or so ago at one of the major shows. Mr. Westcott, for many years a successful nurseryman, happened to mention some phase of his business, and we questioned him further. Early in his business career he decided that there was one of two ways he could go in the nursery business. One was to go at it on a wholesale basis, producing a lot of different varieties of trees, shrubs and plants, and depending largely on volume sales to retailers. The other path was to concentrate on quality, rather than volume, and specialize on fewer items. This latter course was taken.

From the preparation of the ground until there is something to sell to the public usually takes several years, the Virginian pointed out. By the time the tree or shrub is marketable there may be little public demand for it; or it may be a variety that does not take hold. "When this happens, and it happens too often, I learned early that the best way out is to admit your mistake, clear the land and get it into something else as quickly as possible. You take a loss, but not as big a loss as keeping your land in something that will not move. Because eventually you have to start over again, so you might as well take your medicine and start producing something saleable."

With the proverbial "green thumb" and his love of growing things it was natural that Milton Westcott should be attracted to Aberdeen-Angus. It is also natural that the foundation of the herd should be on a quality basis, with the ultimate goal a not-too-large herd of high quality cattle. Those who have seen Mr. and Mrs. Westcott at our leading sales have noticed that they have taken home many of the tops.

Going through the cattle with Herdsman Solan Barker we saw a number of cows and heifers we remembered from other herds, and sales. In the barn was the many-times champion and blue ribbon winner, Evergreen 6th of West Woodlawn. She has just had a calf, a thick, frisky number—a bull. "Evergreen 6th" is a daughter of Black Woodlawn 11th, he by Eileenmere 487th, and out of a Bell Boy bred dam. In the pasture was another good daughter of Black Woodlawn 11th, this one a Juana.

While the Westcotts are not trying to get a corner on the popular Eriannas we counted two cows and three heifers belonging to this tribe that has produced so many show ring winners—and two International champion females. Another one of recent memory was Evermere 2d of Shadow Isle, a daughter of Prince Barbarian of Sunbeam, out of R. L. S. Evermere, she a daughter of Eileenmere 487th. Then there was Ellunamere 18th, she by the champion Eileenmere 500th, and out of a "487th" (Please turn to page 142

FOLLOWING THE DODDIE TRAIL—(This page) The attractive farm courtyard at Mirador, with several of the heifers being developed. On the opposite page, top, are some of the cows, and the buildings of the Green Hill farms of Glenn E. Yount. (Below) The system of holding pens and chutes for easy cattle handling at Underhill Farm, near Charlottesville. Boss Dave Canning demonstrates the operation of the squeeze.

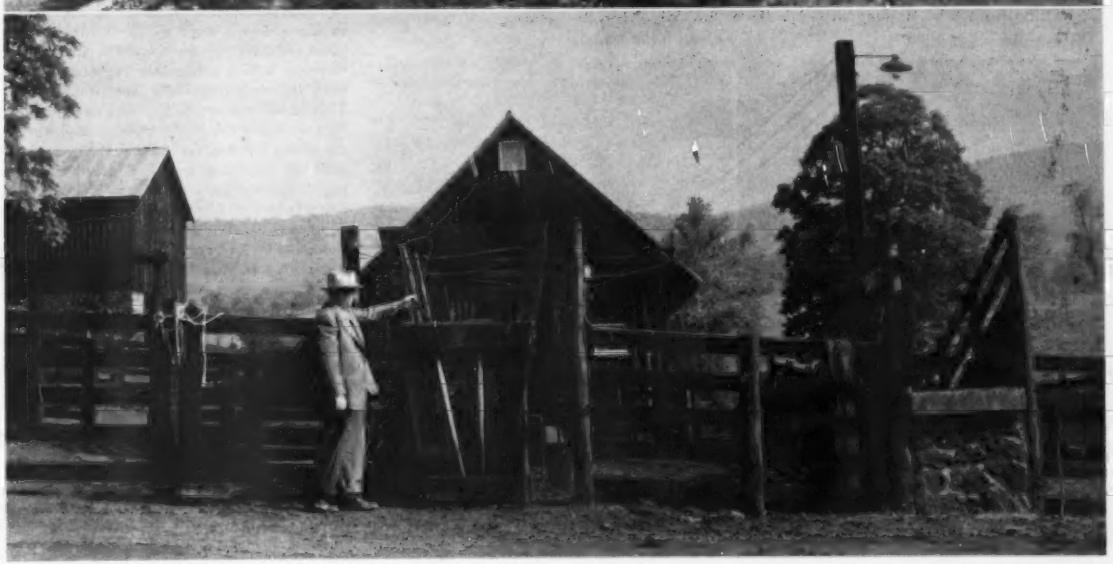

The "Minnesota Farmer" Visits Europe

Dear Dick:

It appears that John will be late again. But he is eighteen and in good health and life belongs to him now. He will have to learn to treat it with certain respect and it's a good time to learn. I have a feeling that the more years of life one can live in quasi maturity the better. I suppose if one were to gain complete maturity he would be very boring or senile. Oh well, I wouldn't even want to think about it. John is here and we are going to Spain.

In an earlier telephone conversation with my friend, Eric Glaisher he had wished for me to come to Madrid. Because of the past political turbulence in Spain, many intelligent "angels" hesitate "to tread", while many foolish Minnesota farmers irresistibly step in.

We took an evening plane out of London and arrived in Paris about eight o'clock. As our cab took us to the Plaza Athenee we had a feeling that Paris was resting for the soiree. We were leaving Paris early for Madrid but I thought John should see a bit of Paris. The manager of the hotel must be given highest praise, he showed real French hospitality and put himself out to get us the best table at Ciros, where the music, food, and wine are unsurpassed. At this point forget that you have a beer income. John's education advanced rapidly that night.

Two sleepy people crawled onto the French express for the Spanish border. The French country side was beautiful and the train not only fast but very modern.

There is always a queasiness when one approaches a border. It is the same feeling as waiting for a doctor's diagnosis. It's the worry about the unknown.

We arrived at the border in late afternoon. The French officials hurriedly examined passports and then we were in Spanish territory. With no sign of welcome, they took our passports and left. I hated to see my passport go. I knew an American passport on the loose was worth good money on the black market. It was very warm in the car, there were a few international salesmen and an American oil representative on board. They all fidgeted and we stepped off the hot coach for some air but were ordered back on. We began to see soldiers, always in groups of two or more. After a wait of an hour or two, those of us who did not know Spanish ways were beginning to worry that we would miss our train. At long last the officials came back with our passports and we were allowed to go through the customs. At this point I wished I hadn't been so manana about my Spanish education. I spotted him at the same time he spotted the Minnesota Farmer. He was the only Spaniard there who spoke a bit of English and he was the "man about town". I have never had trouble with customs—I guess they know a farmer couldn't possibly have the ingenuity to attempt to smuggle, but here I noted the care and inquisitiveness in examining the luggage of others. The only one who was treated with any respect was a salesman who could shout louder in Spanish than the official. I had thought that if he got rough with me I would try Brooklynese on him. My new acquaintance came to my rescue. He helped me fill out forms and when the customs agent asked me about my flashlight bulbs he went into action. There are nice people all over the world who are anxious to help the ignorant. I'll never pray again to be smart.

From the town of Irun I tried to call Eric Glaisher in Madrid to tell him our time of arrival. Imagine a Spanish visitor without any knowledge of English, trying to call someone in the United States. I tried to spell the name but they couldn't decipher the letters. Before I gave up the idea the operator and I were in tears of frustration. I finally took a chance and left a written note to be telegraphed. On this I merely stated the time as the numbers could be read.

The Spanish train was very ancient, the locomotive was interesting only as to age. It would compare to our locomotives before the turn of this confusing century. Cleanliness was at a minimum. I ate a "guess what" dinner and drank a bottle of wine. It is well to watch the water and caught John brushing his teeth in it. I didn't know that I was to share the little lavatory with the people in the next compartment until the next morning. I hope I did not discommode them.

We were now in the land of sunshine and shadows, of Goya and El Greco, the nobles and the muleteers, the land of the thoroughbred and the donkey, in the land of nuns and gypsies, of the countesses and the majas, in the land of the palaces and hovels, of love and hate, we were in Spain, the land of contrasts.

The train arrived in Madrid towards noon. We were very happy to see Eric on the platform. He spied us at once and we lifted our bags out the window to him (a custom throughout most of Europe.) He took us to the Palace hotel where we were again asked for passports—this happens in every hotel in Europe. We were asked for our special visas. Apparently we were the first Americans to arrive since this requirement had been lifted. Fortunately Eric was with us. This hotel was one of the best in Spain. The furnishings were very modern and service excellent. It was considered treasonable to pick up anything one had dropped. If a pencil fell on the floor it was well to call a maid to get if for you in order to preserve your dignity. The Minnesota Farmer felt a little guilty for such past misdeeds as washing his socks and nylon shirts. As a grandee I was as genuine as a dime store diamond.

Eric's charming wife, the Countess de Guadalete met us at the hotel and we went to the Country Club for lunch. Driving in Spain is always a thrilling game. The contestants are mules, donkeys, pedestrians,

Snaps in Scotland. 1—The author visits Glenammond and sees one of the good young bulls. 2—Harold P. Groven, Mrs. Eric Glaisher (Countess De Guadelete) and Mr. Eric Glaisher. 3—Edenbrough Cathedral. 4—Harold visits Claeckmae, and snaps Mr. Will Hogg, surveying the countryside. Mr. Hogg is well known to Angus men in this country since he was one of the 1949 International judges.

Snaps in Spain. 1—John and Harold standing near what I first thought was a peanut stand, but turns out to be a one horse power carriage (with fringe on the top). 2—Harold calls this a typical Spanish scene. I am confused as to his reference as typical—he means either the lady, shepherd, sheep, American automobile, fortress, or the hillside (maybe a combination of all things). 3—Scene at Toledo, Spain. 4—Our author surrounded by efficient help at the doorway of the Savoy.

bicyclists, or carts, brakeless taxies, and occasionally loose livestock. When semaphores were installed the police department imposed fines for walking against the red light. The haughty independence of the Spaniard led him to carry the fine in his hand while defying the order. We were to see the direct opposite of this spirit in Switzerland where everyone is very conscious at all times of law, which sometimes deadens his sense of humor. However, they are both admirable faults.

We were also to learn about moonlight saving time. Instead of setting the clocks back as they would in the United States, to accomplish this they just took it for granted that everyone would be an hour late, even engineers and pilots. If a plane or train left on schedule there would be no passengers. We soon learned to live a new schedule. Breakfast in the room nine to eleven, luncheon two until four, dinner at night from nine until twelve. Proper time to bed, moondown to sunrise.

The next day John and I shopped. Leather goods were very reasonable. We both had shoes handmade of the finest leather for ten dollars. We had a five course meal with open wine for sixty-five cents. We had a cab driver all morning for $1.25. We bought a large, eighteenth century shawl in the flea market for ten dollars. We had an English speaking guide one morning for two dollars. The food in Spain was superb. Delicacies like baby eels (angulos) cooked in olive oil, Spanish clams, an oyster the size of a thumb nail and served with savory sauces, were some of the items. The wines were also fine and not fortified like American wine. We found the people friendly and willing to help us. The only exception was one day when I went to a drug store to get some anti-acid pills. I tried to describe what I wanted, he just stared at me with a blank expression. I finally burped at him. He turned around, went to the back room and never reappeared. Apparently what I had intended as a pantomime had turned to an insult. He will probably duck into the back room everytime he sees an American in the doorway.

The second day we went with the Glaishers to Toledo. In the fields farmers were plowing. Oxen, cows, mules, and donkeys powered the old wooden plows which made V shaped grooves in the soil, much like a large field cultivator would make. Everything was done the same as one thousand years previously. There were signs of great soil erosions. Gullies fifty feet deep in places. Parts of Spain have gone back to desert. Too much cultivation and with a long growing season, has made an unproductive, wrinkled old lady of a greater part of Spain. Much could be done to correct this but it would have to come gradually. Quick changes like revolutions often involve serious repercussions. One could not immediately turn to modern farming equipment as that would make millions idle. I often think that if a few practical farmers were installed so that the neighbors could see the good results, it would be more beneficial than a flock of experts.

Toledo is one of the historic cities of Spain. Here El Greco lived most of his life as a painter. El Greco (the Greek) was not his true name, but he was imported by Phillip II who desired Spain to be the center of all art. Toledo is famous for its old and artistic arches and gates. The narrow winding streets are most picturesque. Here in El Greco's home we saw priceless pictures and furnishings with no one particularly guarding them. I thought about our American shrines, how, in spite of close guarding, people would whittle away at tables for souvenirs. Spanish people have a greater respect for art and a bit more dignity in their treatment of it. We had a delightful luncheon at an old restaurant. Toward evening we started home. A calm, cool evening with the shepherds working their flocks toward shelter cemented the memory of a good day in Spain. To know someone who has the "feel" of the country and the willingness to make you feel it doubles the enjoyment.

That night we had dinner at the Corillon. We found the orchestras in Spain excellent. During dinner and dancing there were often two orchestras, one dressed formally would play classical and chamber music, and another would be dressed in, possibly, South American or island costume and play popular tunes. These orchestras often made the change without stopping the music. One player would replace another and gradually the music might change from Chopin to Berlin. The greatest fault of American orchestras is that they try to play Puccini while dreaming Petrillo. Madrid has some wonderful restaurants. One should not miss The Barraca, Villa Rosa, the Jockey Club, where we saw Franco's daughter, an attractive, beautiful lady. Jimmy de Oliva entertained at the Salon Comedor, one of the most fascinating restaurants, established by one Luis Cadellas who was a brigand. This is cavelike and has local atmosphere not yet discovered by tourists.

One morning the Glaishers called and with their son and daughter, Jimmy and Mary, we drove to Escorial to see the fabulous palace built during the reign of Phillip II. Here are buried the great Kings and Queens of Spain, in elaborate crypts of select stone finely carved. Here are some of Goya's best paintings done while inspired by the Duchess of Elba. The cathedral has in its many rooms priceless jewels, gold, and silver. One altar piece alone had one hundred-sixty pounds of gold sent back by Cortez. Here was the story of Spain at its peak, every part of this place spoke of wealth, power, art, and of course the inquisition.

From here we drove to El Campillo, country home of Remijio J. Thiebaut. His home had been built in 1370 and had been used by Queen Isabella. The walls were eight feet thick. As a consequence the temperature inside varied but a few degrees between winter and summer. The house was large and rectangular and several stories high with large ballrooms and huge circular stone stairways.

There were a number of people there when we arrived. There were various bull breeders, judges, matadors and gypsies, even El Litre, the top bull fighter of Spain. They were testing out the heifers or young cows to see which ones they would keep for breeding. These were to sire fighting bulls and had to be rated on various qualities.

(Please turn to page 120

The ABERDEEN-ANGUS BULLETIN

Fast-Growing Angus Breed Establishes New Records

America's exponents of animal agriculture point with pride to the record expansion of the purebred livestock industry in 1952. The founding of new purebred Aberdeen-Angus herds exceeded all other beef breeds as shown by the breeders reported joining the major registry groups during the past year.

Frank Richards, secretary of the American Aberdeen-Angus Breeders' Association, announced at the close of the fiscal year September 30 that 3,116 new life memberships and 375 new junior memberships had been issued by his organization. This is an all-time annual record for the national association which was founded in 1883. This increase in new Angus breeders swells the association's active membership to 24,157, giving it the largest membership of any purebred beef cattle registry organization in this country.

During the past 12 months, Angus breeders registered 164,329 purebred calves in the American Herd Book for a gain of 25,433 head over the same period last year. This increase of 25,433 registrations was more than the total number of purebred Angus calves registered in 1939. The popularity of the Angus breed has been mounting rapidly during recent years. Twenty years ago the annual registrations totaled 7,932.

Demand for breeding stock continued strong throughout the fiscal year with the ownership of 129,407 head transferred to new hands at private treaty and through public auction sales. This was an increase of 11,892 over the 1951 transfers.

"Angus breeders are filling an important role in the improvement of all beef cattle," states Jay P. Walker of Tulsa, Oklahoma, president of the American Aberdeen-Angus Breeders' Association and owner of Angus Valley Farms. "Beef cattle help balance today's well-managed farm and ranch operations by consuming the pasture and roughages produced. A beef cow herd provides flexibility of management, demands less labor than other livestock, and can be turned into cash in an emergency. This holds true whether you are raising top quality purebreds for the nation's breeding herds or commercial calves to be sold as stockers or fed on home-grown feed."

■

MIDDLE WEST LEADS TOP TEN STATES IN ANGUS BUSINESS

The Middle West retained its lead in all phases of Angus business during the 1952 fiscal year, reports Secretary Frank Richards.

The highest number of purebred Blacks registered during the past fiscal year which terminated September 30 was from Missouri. This great state has led in registrations since 1950. The recent tabulation for Missouri totaled 18,683 purebred calves registered in the American Herd Book. Iowa trailed with 17,892, and Illinois ranked third with 15,442 new registrations. Other states listed in the top ten included Texas, with 8,814; Kansas, 8,406; Kentucky, 8,294; Virginia, 7,090; Oklahoma, 7,060; Indiana, 7,008; and Tennessee, 5,201.

Missouri again topped its sister states in the number of cattle transferred during the 1952 fiscal year. The "Show Me" state led with 15,139 transfers. The number two position was taken by Iowa with 12,830, and Illinois placed third with 11,577. Fourth spot was retained by Texas with 8,710; next came Kansas with 6,397; Kentucky, 6,266; Oklahoma, 6,240; Virginia, 5,683; Indiana, 5,351; and Ohio, 4,318.

Illinois captured first place this year in the number of new members joining the national association. Topped last year by Missouri, Illinois came to the fore front with 304 members. Missouri ran a close second with 300 members. Iowa's 239 new members placed it in third position. Others ranking high on the list included Texas, with 207; Indiana, 156; Kansas, 149; Oklahoma, 131; Kentucky, 129; Ohio, 127; and Tennessee and Virginia, 104 each.

Further dominance was taken by the Middle West when Illinois, Missouri, and Iowa recorded the highest number of junior memberships. Sixty-five of these young breeders were from Illinois; Missouri claimed 41; and Iowa, 33. Kansas ranked fourth with 26 junior members; Colorado had 22; California, 17; Oklahoma, 16; Ohio, 13, Washington 12; and Texas, 9.

■

WORLD'S RECORD PRICE BULL FLOWN TO TEXAS

Prince Sunbeam 249th, one half of which was recently sold for $100,000 by Dr. Armand Hammer, owner of Shadow Isle Farms, Red Bank, New Jersey, left by air October 25 for his new home at Murchison & Ljungdahl Ranch, Burnet, Texas. The world's record price bull was the first International grand champion Aberdeen-Angus bull to go to Texas. He will remain six months out of each year and then be flown back for a six-

American Aberdeen-Angus Breeders' Association

9 DEXTER PARK AVENUE
CHICAGO, 9, ILLINOIS

OFFICERS:

J. P. WALKER ..... President
Tulsa, Oklahoma
ADLAI RUST ..... Vice-President
Bloomington, Illinois
W. A. RAFFERTY ..... Treasurer
Morocco, Indiana
FRANK RICHARDS ..... Secretary
Chicago, Illinois
A. R. BIRMINGHAM ..... Registrar
Chicago, Illinois
LLOYD D. MILLER ..... Director of Information
Chicago, Illinois
LYLE V. SPRINGER ..... Executive Assistant
Chicago, Illinois

BOARD OF DIRECTORS:

Terms Expiring 1953—J. H. Quisenberry, Winchester, Kentucky; Luther T. McClung, Fort Worth, Texas; Adlai H. Rust, Bloomington, Illinois; William G. Volkmann, Jr., Selma, California; Andrew Anderson, Encampment, Wyoming.

Terms Expiring 1955—Norman H. Smith, Larkspur, Colorado; Robert E. Green, Oaktown, Indiana; J. P. Walker, Tulsa, Oklahoma; F. B. Davis, Jr., Yemassee, South Carolina; Otto G. Nobis, Davenport, Iowa.

Terms Expiring 1954—A. H. Spitzer, Jr., Pleasant Plains, Illinois; Don Pollock, Unionville, Missouri; Harold Etling, Marshallville, Ohio; Elliott Brown, Rose Hill, Iowa; Lee D. Butler, Supply, Virginia.

COMMITTEE APPOINTMENTS:

Executive—Nobis, Davis, McClung.
Finance—Rust, Nobis, Green, Butler, McClung, Etling.
Promotion—McClung, Spitzer, Pollock, Brown, Volkmann, Smith.
Classification—Spitzer, Nobis, Brown, Etling, Smith.
Planning—Smith, Anderson, Butler, Spitzer, Volkmann.
Ethics—Davis, Spitzer, Quisenberry, Brown, Green, Pollock.
Foreign Relations—Davis, Nobis, Butler, Green, Volkmann.
Records—Rust, Smith, Davis, Anderson, Quisenberry.
(The president and vice-president are ex-officio members of each committee. The first named member is the committee chairman and all correspondence should be addressed to him.)

STANDING COMMITTEE:

Building Fund Committee—W. A. Hopley, chairman, F. B. Davis, Jr., J. P. Walker, Andrew Anderson, and DeWitt Mallory.

ASSOCIATION FIELD REPRESENTATIVES:

ROBERT E. DUFREY, Odell, Illinois.
MILTON E. MILLER, Brady, Texas.
CARL A. OLDSEN, 845 Park Hill Drive, Billings, Montana.
JESS R. COOPER, 317 S. Main Street, McPherson, Kansas.
JAMES V. COYNER, Box 167, Warrenton, Virginia.
WALTER H. SMITH, Route 1, Box 226, Walla Walla, Washington.
VERN H. KERCHBERGER, Spring Valley Road, Donelson, Tennessee.
WILLIAM A. TERRY, 4827 Durden Drive, Apartment 7, Chamblee, Georgia.
ERNEST N. McCULLOH, 9 Dexter Park Avenue, Chicago, Illinois.

DURHAM, N. H.—Mr. and Mrs. Warren J. Henderson, owners of Fort Rock Farm in Exeter, New Hampshire, pose with two of their prize Aberdeen-Angus. The occasion was the 1952 annual meeting of the New England Aberdeen-Angus Association held at the farm recently. Mr. Henderson is a director of the Association. Max Sherman of Claremont retired as Association president, and John Lathrop of Laurel Hill Farm in Blandford, Massachusetts, was named the new Association head.

month stay at his original home at Red Bank.

The bull left Monmouth County airport on State Highway 34, Belmar, New Jersey, on a DC-3, the interior of which was especially constructed to resemble the barn the bull had occupied at the Red Bank farm.

Lloyds of London insured the bull for the trip. Prince Sunbeam 249th was welcomed by a group of notables which included Dr. Luther M. Watson, president of the Texas Aberdeen-Angus Breeders' Association, and a representative of Governor Allen Shivers.

■

ANGUS BULLS SENT TO SAIPAN ISLAND

Two Aberdeen-Angus bulls left San Francisco October 19 bound for Saipan Island in the South Pacific. The doddies were purchased by the Trust Territory of the Pacific Islands as part of a program to restock the area with cattle. This is the governing body of the Islands and is under the jurisdiction of the Department of the Interior.

The bulls were sold to the Trust Territory by A. L. Waugaman of Watsonville, Calif.

■

RUTH HARDEN WINS HIGH HONORS AT COLORADO STATE FREEDOM FAIR

A 20-year-old 4-H member from Nunn, Colorado, exhibited the grand champion steer of the Colorado State Freedom Fair held in September at Pueblo.

Ruth Harden, who has won numerous purple ribbons, walked away with awards for the grand champion of the fair, grand champion steer of 4-H competition, and champion Angus steer. In addition to these awards, she showed the reserve 4-H champion Angus steer and the first place mediumweight Angus steer. This was her second grand championship at the fair in two years.

Miss Harden has been in 4-H work for nine years, this year being her last. She was assisted by her sister, Dorothy, who is also a top exhibitor. The champion steer came from the Harden Angus herd at Nunn.—J. R. C.

■

PACIFIC INTERNATIONAL FEATURES TOP QUALITY ANGUS EXHIBITION

The Aberdeen-Angus show held October 7 during the Pacific International at Portland, Oregon, featured 203 head of outstanding black doddies.

Miss Ruth Harden at the halter of the grand champion steer of the 1952 Colorado State Freedom Fair.

Grand championship award of the bull division was presented to Great Oaks Blackcapmar 8th, a senior yearling entry exhibited by W. J. Harrer and Son of Helena, Montana. Reserve honors went to Eric's Supreme, a junior yearling owned by Rancheria Angus of Anderson, California.

Further honors were accorded Rancheria Angus when Pride Reia E. A. was named grand champion of the female division. Meadowmere Farms of Deer Park, Washington, exhibited the reserve champion, Eston Meadowbird 46th.

The Angus sale averaged $1,107 on 45 head of registered cattle. Twenty-five females made an average of $1,167 and 20 bulls averaged $1,033. The top female of the sale was consigned by Rancheria Angus and sold to H. W. Ray of Hillsboro, Oregon, for $7,000. Red Parsons of Payette, Idaho, consigned the top bull, which sold for $6,250 to Leo Haun, Antelope, Oregon.—Walter H. Smith.

(Please turn to page 70

THE REV. JAMES L. NEIGHBOURS

Agriculture—

The First Occupation of Man

God provides for the birds and the beasts without labor on their part, because labor is not natural to them. However, labor is natural to men, and God provides for men by blessing their labors.

MATTHEW records Christ's Sermon on the Mount. One part of that sermon is most interesting. It speaks of the christian's freedom from care and anxiety. Jesus said "look at the fowls of the air: for they sow not, neither do they reap, nor gather into barns; yet your heavenly Father feedeth them. Are ye not much better than they?"

Jesus brings out the fact that godless men are oppressed with care. They are constantly in fear that their well-laid plans for the future will go wrong, that some object they love will be taken away from them, that their wealth will disappear, or their health will fail so that they can enjoy life no longer. The actual failure of their earthly hopes makes them extremely miserable, because their whole life is tied up in them, and regardless of how little they may confess it to themselves, they in reality love nothing else. They may think they serve God much, and evil a little, but in reality they are serving evil with undivided devotion.

Jesus further observes that christians also pay attention to worldly things. They are diligent in their work or profession. They make all reasonable provision for the future. Often they prosper just because they do use christian principles, and because they are honest where less scrupulous men are not. However, the christian's heart is not set on the worldly things, and he is not anxious about them. He does his best, and leaves the rest with God. Let us note that the promise of sufficient maintenance is not made to the idle, the improvident, and the vicious, but to those who recognize and love God; those who seek first the kingdom of God and His righteousness. Those who do this can never be idle or improvident. God provides for the birds and the beasts without labor on their part, because labor is not natural to them. However, labor is natural to men, and God provides for men by blessing their labors. He blesses the land with minerals, rain and fertility! Therefore, we need have no anxiety about the harvest if we sow and cultivate the land properly. Grain cannot be grown by magic. It can only be grown by labor in accordance with the divine laws of nature.

This is a typical Nipponese rural scene exemplifying a small but tillable plot one would see in the orient. Photo is from the files of Rev. Neighbours.

Luke also records this same teaching of Jesus, but with a little different wording. He says: "Consider the ravens: for they neither sow nor reap; which neither have storehouses nor barns; and God feedeth them: how much more are ye better than the fowls?"

In Matthew the twenty-fifth chapter we read an interesting story about the man who was given one talent by his lord. Later the lord came to see what the man had done with the talent, and found that he had hidden it instead of putting it to use. The man told the lord that he was afraid of him, because he knew that he was a "hard man, reaping where he had not sown, and gathering where he had not strawed." Regardless of whether man plants and cultivates the land or not it will bring forth some type of harvest. God, however, has entrusted the human race with the land and its resources. If it is properly used there will be an increase in the harvest of useful grain, but if it is neglected it will bring forth a very limited crop. The indolence of the man with the one talent caused him to be careless with his lord's wishes and interests, and to think him "harsh" and unjust in his requirements. Thus he only did what he thought necessary to escape punishment. God, however, estimates His people's services not by their results, but by their fidelity. This man thought his lord exacted more from his servants than they were able, or ought to be required, to perform. Today that is the estimate which too many form of God's service. They magnify its difficulties and lose sight of His promised help. They forget that He condemns as "wicked" not only the positively profane, but the "slothful" also. This man should have realized that his skill, labor, and time were his lord's as well as the money. It is robbery of God to neglect His gifts, as well as to abuse them. This parable is founded upon a custom which still prevails in some countries. The custom of entrusting money, or other property, to servants, that they may trade with it on their master's behalf. This parable requires habitual diligence (such as love to God, rather than fear of him) in the discharge of our present duties on this earth.

There is an interesting reference to sowing and reaping in the book of John, the fourth chapter. Jesus said: "Do you not say, 'There are yet four months, then comes (Please turn to page 150

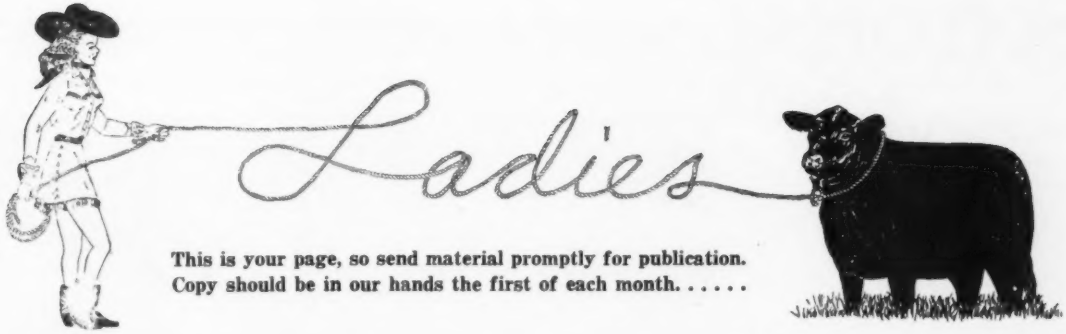

This is your page, so send material promptly for publication. Copy should be in our hands the first of each month. . . . . .

Ladies in Partnership

By BETTYLOU R. TERRY

SOME time ago the ladies asked Dick Hahne for a page in the Aberdeen-Angus Journal especially for women. Dick was not too enthused with the idea of recipes or gossip invading his "real-he-man cattle magazine". But, as you can see, he did break down and so we are trying to put this page to good use strictly with cattle talk and the doin's of cattle folks.

As women, we are often lost in the talk of cattle business, so we have instigated this column as a place to air our own information. Many of you readers are much more qualified to write the column with your many more years of cattle experience, but it looks like I just got nearer the typewriter first . . . but that sure doesn't mean I won't be calling on you if some questions come up that stump me!

★ ★ ★

Probably some of the most thorough readers of the Aberdeen-Angus Journal are the beginners searching for the word on how-to-raise-purebred-Angus-successfully. In case you qualify as a beginner, we are writing this column to help you especially, and the old timers can sit back and remember when they went through the same things. (If you have a word to add, let us know.) Those of us beginning our cattle enterprise have a great deal to think about before we rush out, bid on a couple of Angus and then buy land for them.

If it happens to be the man of the house who is Angus-minded and you are sorta caught in the wind, we suggest you consider what kind of a set-up you can afford before you venture an opinion. Most of us beginners start with a few head of cattle on a farm a long way from the drug store, super market and cleaners, since that is where land is least expensive. It may mean living on that land and carting the children several miles to school. In general it will be a sacrifice to some women. If you are the kind that doesn't like to miss a party or a dinner date with the gang, think a lot, because a cattleman is very often deprived of his plans by complications on the farm; a stray calf, a sick animal or any number of other inconveniences usually occurring on Sunday or whenever you are dressed to go out.

If you don't let things like that bother you, I'd say you probably have the patience of a top-cattlewoman. Of course, if you are fortunate to have a farm manager or herdsman, he will be the one to worry about those little inconveniences.

On the other hand, cattle raising has many rewards to all who love the land and cattle. Getting your first foundation animals is an important step and as exciting as new furniture for the living room. And the day the first calf arrives is as wonderful as the

(Please turn to page 127

Promotional Window

Combining a harvest theme with, and featuring Aberdeen-Angus cattle was this attractive window of Feldman's Bakery at Spencer, Iowa. The occasion was the Northwest Iowa Angus Harvest Sale on October 1st which was held at Spencer. An Aberdeen-Angus plaque faced a corral built of bread rolls in which was enclosed a group of Aberdeen-Angus figures including a baby calf. A miniature barn door and barn front in the background adds to the picture.

LAST CALL

WHAT: Ladies Luncheon.

WHEN: Noon, December 3, 1952.

WHERE: Room 17, Palmer House, Chicago.

FOR WHOM: Wives and daughters of breeders and all ladies interested in Aberdeen-Angus cattle.

CHAIRMAN: Mrs. Wm. G. Volkmann, Jr., Selma, California, or contact Frank Richards, Secretary, American Aberdeen-Angus Breeders Association, 9 Dexter Park Avenue, Chicago.

PURPOSE: Social Get-together and to discuss plans for a National Auxiliary. Contact the Chairman or Secretary Richards for reservations at once. Secure tickets for matinee performance at the Shubert Theatre following the luncheon from Mrs. E. H. Heckett, Valencia, Pennsylvania. Mrs. Heckett will be in attendance at the International, so look her up.

CALENDAR

December 3 — Ladies Luncheon, Palmer House, Chicago (International)

February 2, 1953 — Charter Meeting, Iowa Auxiliary, Des Moines.

EDITORIAL

BIBLE THOUGHT—"O give thanks unto the Lord; call upon his name: make known his deeds among the people. Sing unto him, sing psalms unto him: talk ye of all his wondrous works. Glory ye in his holy name: let the heart of them rejoice that seek the Lord. PSALM 105: 1-2-3.

The New Ludlow

It seems that when we modernize one portion of the plant we create the need for modernization in another part of the operation. The latest piece of equipment installed in the Fred Hahne Printing Company is this new line casting machine which produces the display lines required for advertising copy, headings and signatures, etc.

Shown here is the Ludlow, together with two Ludlow matrix cabinets, which contain over thirty various sizes and faces of type mats, including some brand new type faces for Journal display lines. Also installed was a burnisher, or super-surfacer, which is directly in front of the left hand cabinet and is almost unseen in this photo.

Over eighty percent of all advertising in this issue contains display lines made by this machine, which is the basic unit for a planned modernization of the entire composing department. Other items are on order and we hope will be delivered prior to the first of the year.

Shown with the machine is P. J. Schaedler, casting some of the display lines for the very first ad prepared by this machine, which was for William F. Renk & Son, Sun Prairie, Wisconsin. The Renk ad contains nothing but machine prepared type, including the borders and all spacing material. This means that when the ad is printed and is to be killed that all we need do is remove the halftone from that page and dump the entire page into the melting pot to be recast into pig form to be fed back into either our Intertype machines, strip casting machine, or this new line caster. This eliminates the tedious chore of washing the type and returning the foundry (hand set) type to the proper type cases.

This is another step forward in giving all our customers faster and more efficient service, and will allow us to prepare the pages for each issue quicker since the compositors will have an inexhaustible supply of display type.

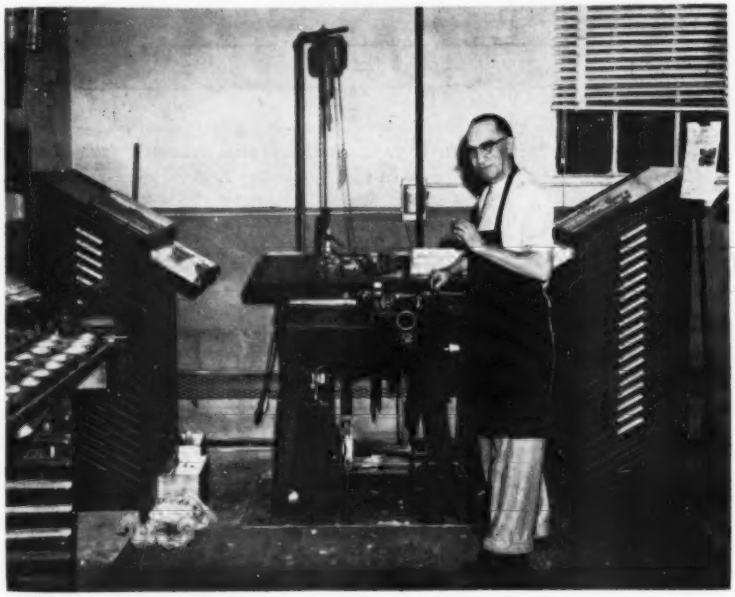

In Hospital

The Journal had a letter dated October 30th stating that Mr. and Mrs. Otto V. Battles, of Rosemere Farms, were still hospitalized in Santa Barbara as the result of an auto accident. We know that all readers will join us in our sincere hope that they will soon be home and suffer no ill effects from this experience. We also regret that this has also resulted in having no story by Mr. Battles in this issue, and we hope that he will be able to continue his articles very soon.

Better Days Ahead

Various factors influenced the 1952 sale season and I presume that there are a few men, who offered cattle in public sales this year, who were disappointed in the amounts paid for some of their individual cattle, and it is only human nature to think that your cattle, or those of close friends, were worth more than the bidders sometimes were willing to spend on sale day.

Regardless of the national situation, rain, or lack of rain; feed or lack of feed; scarcity of good help, etc.—the fact must remain that the animals sold in 1952 brought all that anyone around the ringside cared to spend the day those cattle sold.

One reason to advertise auctions is to influence folks to attend. They attend with an intent to buy a few bargains. Hardly anyone attends a sale for the sake of seeing just how much they can spend—but like everyone else they try to buy all they can for the money.

Perhaps the reason you may have felt your cattle were worth more was that you had a lot more knowledge about the animals, their background in your own herd, the production record of related animals and other pertinent facts that would make your cattle more valuable to you. But—how many of the folks around the sale ring had those facts at hand, and if they did how much would it have influenced the purchase price of said animals?

1952 was a boom year for sales, with two, three, four and up to five sales scheduled on

(Please turn to page 116

Publication Schedule During Year 1952

Closing Date	Publication Date	Issue
November 20, 1952	December 25, 1952	JAN. 1953
December 20, 1952	January 25, 1953	FEB. 1953
January 20, 1953	February 25, 1953	MAR. 1953
February 20, 1953	March 25, 1953	APR. 1953
March 20, 1953	April 25, 1953	MAY 1953

Please observe these closing dates. If you are a contract advertiser and fail to send change of copy we must reserve the right to repeat the current display on hand.

We Have Decided To Sell A Few Females of Rare Families Which Are In Our Herd

ONE BOUQUET HEIFER—We have sold only one of these heifers in the last five years. She went to Dry Creek Ranch in California.

We will sell some Blackcap Heiress originating from the foundation of Matt Baker, the man who founded the Blackcap Bessies. At the time I bought her in 1935 I considered her the best cow on that farm.

In addition, we are offering females from the following families: Imported Jilt, Eboreas, McHenry Barbaras, Zara and Maid of Bummers.

We Are Offering Bull Calves for Western Trade Sired by Three Half Brothers—S S Barbara 1149504—Marshall Bandolier Sunset 1156898—Elba King 5th 1156901.

These Three Sires Are Strongly Bred Earl Marshall Bulls, Who Was the King of All Angus Sires

"We live on the Knoll and Deal on the Square"

Sunset Knoll Farms

BOX 89 — WASHINGTON, IOWA

Don Rinner
2 miles west of Washington on US 92
Washington, Iowa

J. C. Holbert, *Owner*
WASHINGTON, IOWA

Garold Parks
4 miles west of Ames on US 30
Ames, Iowa

The Junior ABERDEEN-ANGUS Breeder

Faye Mugge Wins Again at American Royal

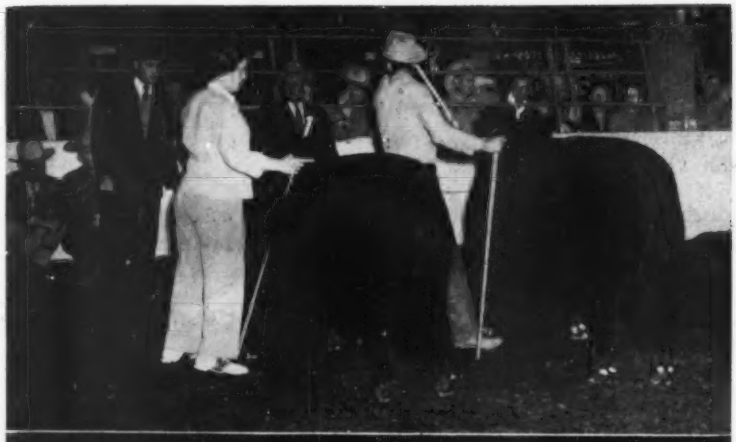

FAYE MUGGE, the Cleghorn, Iowa, girl who topped the 4-H show at the Iowa State Fair with her steer, "Shorty," again stepped into the winner's cricle at the American Royal Livestock Show by exhibiting the Grand Champion Steer of the Junior Division. This typy, well fitted Angus moved into the inter-breed competition and was named by Judge Herman Purdy, Ohio State University, as Reserve Grand Champion of the show. Judge of the Junior division was Glen Pickett, Topeka, Kansas.

Faye's steer, which stood first in the heavyweight class, and won the 4-H division, is out of a dam and sire from the herd of her father, L. O. Mugge. Home fed the steer started on the championship trail at the Cherokee county fair, won honors at Iowa and then advanced to the Royal. At present Faye plans to enter the show winner in the International at Chicago at the end of this month.

Champion F.F.A. Angus steer was shown by Pat Hennessey, Dodgeville, Wisconsin. This steer topped the over 950 pound class in the heavyweight division of the F.F.A. show. Reserve Champion in the same division went to Jim Buie, Marshall, Missouri, on his first prize lightweight class steer. The Reserve Champion 4-H Angus award went to Lowell Lagasse, Ames, Kansas, on a lightweight class steer. A. M. (Andy) Paterson, Clemens, Iowa, judged the F.F.A. classes.

Winners in the 4-H division include: Class I (over 950 pounds): 1—Faye Mugge, Cleghorn, Iowa; 2—Don Guess, New Hampton, Missouri; 3—Virginia Kindler, Elson,

(Please turn to page 118

Judge of the Inter-Breed steer show of the American Royal at Kansas City, Herman Purdy, of Ohio State University, gives Faye Mugge's top quality steer a thorough going over. Faye's steer, which was Grand Champion club steer at both the Royal and the Iowa State Fair, was Reserve Grand Champion of the entire show at Kansas City. Next to Faye's steer is the Champion Angus steer of the open class owned by Phillis J. Frebig, Fort Morgan, Colorado. Faye's steer was fitted on her folks farm at Cleghorn, Iowa. Standing in the background between the steers is Frank Richards, secretary of the national Angus association. Below—Joe Walker, left, of Norfolk, Virginia, and Jean Rucker, Eastham, Virginia, pose with their show winning heifers at the Atlantic Rural Exposition. Jean's heifer was judged Grand Champion of the Virginia Aberdeen-Angus Heifer Club show while Joe's heifer took the Reserve Grand Championship. Standing behind Jean is Lee D. Butler, Supply, Virginia, owner of Kinloch Farm, who provides the prize money for the club show.

CHICAGO FEEDER CALF SHOW—Jess Hadley, North Platte, Nebraska, is pictured above with his Reserve Grand Champion load of steers at the Chicago Feeder Calf Show held October 30 at the Chicago stock yards. This top group of calves sold the following day to H. D. Bauer, of La Moille, Illinois, at $50 per hundred. The calves, which weighed around 517, were raised by Jess who runs a herd of some 1,200 cows that were originally registered. Jess also raises his own bulls. Competing in this show since its start 16 years ago, Jess has won reserve grand champion every year but two and has had the champion load of Angus every year but one in addition to three grand championships. Mr. and Mrs. Clarence T. Sheldon, of Sheldon Livestock Farms, Sterling, Illinois, are pictured below with their champion load of heifers, a group of Angus which weighed 374 and sold for $44.50 per hundred. Sheldon, in the breeding business for the past 22 years, is using Tim Pierce (West Woodlawn Farms) bulls on his herd of cows which were originally registered. Judges of the show, all from Iowa, included Hugh Morris, Ainsworth, Fred F. Schmidt, Delmar, and Karl Hoffman, Ida Grove.

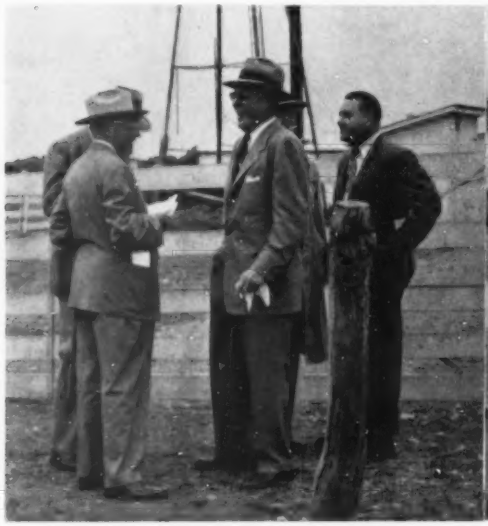

ABOVE—William G. Mennen, Hideaway Farms, Chester, New Jersey visits with E. H. "Red" Anderson, Journal representative. Man behind Mennen is none other than Ralph L. Smith, Chillicothe, Missouri. Man behind Red, visiting with Dick Hahne, is the owner of Sunbeam Farms, Miami, Oklahoma, S. C. Fullerton. AT UPPER RIGHT—Joe Keshner, facing camera, owner of Good Earth Stock Farms; at his right hand is farm manager, Clint Hollomon; Dick Hahne with back to camera; R. B. "Dick" McCarl and Mrs. R. B. (Virginia) McCarl, owners of Fairfield, Payson, Illinois.

GOOD EARTH—*Buyers from Ten States*

Best news—Confucius Joe has selected all the animals for his 1953 sale—all Good Earth production.

SUMMARY:

56 Lots	**$115,975.00, average**		**$2070.98**
10 Bulls	**19,925.00, average**		**1992.50**
46 Cows	**96,050.00, average**		**2088.04**
Top 5 Head	**38,600.00, average**		**7720.00**
Top 10 Head	**53,650.00, average**		**5365.00**
Top 15 Head	**63,400.00, average**		**4226.66**
Top 20 Head	**72,300.00, average**		**3615.00**

Top Bull—Prince Eric Good Earth 31st 144-0596, calved March 25, 1951; sire, Prince Eric 2d of Sunbeam 881412; dam, Evergreen Lady L. B. P. 981540; purchased by Lewis Voight, III, Haworth, New Jersey 9800.00

Second Top Bull—Prince Good Earth 249th A. 1355077, calved October 30, 1950; sire, Prince Sunbeam 249th 881411; dam, Mahrapo Edella 1072562; purchased by O. E. & Francis Miller, Weaubleau, Mo. 2500.00

Top Cow—Bessie Good Earth 6th 1467232, calved April 11, 1951; sire, Prince Eric 2d of Sunbeam 881412; dam, Bessie 3d of Locust Hill 621226; purchased by Hideaway Farm, Chester, New Jersey 10000.00

Second Top Cow—Bessie Good Earth 5th 1440604, calved May 20, 1951; sire, Prince Eric 2d of Sunbeam 881412; dam, Mahrapo Blackcap Bessie 5th 1241636; purchased by Alimar Farms, Sybertsville, Pennsylvania 9000.00

BULLS:

Prince Eric Good Earth 31st 1440596, calved 3-25-51; sire, Prince Eric 2d of Sunbeam 881412; Lewis Voight, III, Haworth, New Jersey 9800.00

Prince Eric Good Earth 32d 1440603, calved 5-5-51; sire, Prince Eric 2d of Sunbeam 881412; Sun Lake Ranch, Lutz, Florida 750.00

Master Prince of Good Earth 1355089, calved 8-2-50; sire, Master Prince of Sunbeam 1000000; P. H. Godfrey & Hautz, Ottawa, Illinois 1300.00

Prince Good Earth 249th A. 1355077, calved 10-30-50; sire, Prince Sunbeam 249th 881411; O. E. & Francis Miller, Weaubleau, Missouri 2500.00

Eileenmere Good Earth 9th 1355086, calved 9-2-50; sire, Eileenmere 1068th 1047552; Paul Christianson, La Plata, Missouri 1600.00

Eileenmere Good Earth 17th 1467023, calved 5-1-51; sire, Eileenmere 1068th 1047552; Sun Lake Ranch, Lutz, Florida 650.00

Eileenmere Good Earth 15th 1463505, calved 5-1-51; sire, Eileenmere 1068th 104-7552; Harold Kruse, Hannibal, Missouri 1050.00

Eileenmere Good Earth 12th 1440598, calved 4-3-51; sire, Eileenmere 1068th 1047552; Joe Lyons, Byhalia, Mississippi 700.00

Eileenmere Good Earth 16th 1463506, calved 5-3-51; sire, Eileenmere 1068th 1047-552; Joe Lyons, Byhalia, Mississippi 800.00

Eileenmere Good Earth 14th 1440605, calved 6-6-51; sire, Eileenmere 1068th 104-7552; Sun Lake Ranch, Lutz, Florida 775.00

COWS:

Bessie Good Earth 5th 1440604, calved 5-20-51; sire, Prince Eric 2d of Sunbeam 881412; Alimar Farms, Sybertsville, Pa. 9000.00

Bessie Good Earth 6th 1467232, calved 4-11-51; sire, Prince Eric 2d of Sunbeam 881412; Hideaway Farm, Chester, New Jersey 10000.00

Bessie Good Earth 7th 1467233, calved 4-15-51; sire, Eileenmere 1068th 1047552; Joe Lyons, Byhalia, Mississippi 5600.00

Bessie Good Earth 8th 1467243, calved 9-2-51; sire, Prince Eric 2d of Sunbeam 881412; Angus Valley Farm, Tulsa, Okla. 4000.00

Gweneth of Good Earth 3d 1440601, calved 4-16-51; sire, Prince Eric 2d of Sunbeam 881412; R. L. Smith Farm, Chillicothe, Missouri 1800.00

Georgina of Good Earth 15th 1440606, calved 7-20-51; sire, Prince Eric 2d of Sunbeam 881412; R. L. Smith Farm, Chillicothe, Missouri 3200.00

Zara of Good Earth 1440602, calved 5-5-51; sire, Prince Eric 2d of Sunbeam 881412; Green Valley Farm, Liberty, Missouri 1850.00

Jilt of Good Earth 3d 1440588, calved 2-1-51; sire, Eileenmere 1068th 1047552; Sunbeam Farms, Miami, Oklahoma 2800.00

Good Earth Empress 5th 1440595, calved 3-9-51; sire, Eileenmere 1068th 1047552; Lewis Voight, III, Haworth, New Jersey 1500.00

Blackbird P. of Good Earth 1440599, calved 4-4-51; sire, Prince Eric 2d of Sunbeam 881412; Martin Wick, Highland, Illinois 1000.00

Blackbird Venus Good Earth 1467242, calved 9-1-51; sire, Eileenmere 1068th 104-7552; Shadow Isle Farm, Red Bank, New Jersey 2000.00

Double Erica Good Earth 1467249, calved 9-15-51; sire, Prince Eric 2d of Sunbeam 881412; Woods and Rust, Leroy, Illinois 1750.00

Juana Good Earth 2d 1440594, calved 3-8-51; sire, Eileenmere 1068th 1047552; Lewis Voight, III, Haworth, New Jersey 1500.00

Juana Good Earth 3d 1467235, calved 6-16-51; sire, Prince Eric 2d of Sunbeam 881-412; R. L. Smith, Chillicothe, Missouri 2550.00

Barbara M. of Good Earth 3d 1440600, calved 4-6-51; sire, Prince Eric 2d of Sunbeam 881412; Shadow Isle Farm, Red Bank, New Jersey 1500.00

Barbara M. of Good Earth 4th 1467247, calved 9-12-51; sire, Prince Eric 2d of Sunbeam 881412; R. L. Smith, Chillicothe, Missouri 1900.00

Barbara M. Good Earth 5th 1467246, calved 9-9-51; sire, Eileenmere 1068th 1047552; Alimar Farm, Sybertsville, Pennsylvania 1900.00

Bummer Maid Good Earth 23d 1467245, calved 9-8-51; sire, Prince Eric 2d of Sunbeam 881412; Marydale Farm, St. Francisville, Louisiana 1550.00

Esthermere Good Earth 5th 1467239, calved 9-1-51; sire, Prince Eric 2d of Sunbeam 881412; Mrs. Val. J. Cooper, Madison, Connecticut 1750.00

Miss Burgess 5th of Good Earth 1440597, calved 4-1-51; sire, Eileenmere 1068th 1047552; Lewis Voight, III, Haworth,

New Jersey 1500.00

Miss Burgess Good Earth 249th 1467237, calved 8-6-51; sire, Prince Sunbeam 249th 881411; Marydale Farms, St. Francisville, Louisiana 2000.00

Pridetta Good Earth 1440589, calved 2-2-51; sire, Eileenmere 1068th 1047552; Green Valley Farm, Liberty, Missouri 1500.00

Marydale Barbara 15th 1421844, calved 4-22-51; sire, Eileenmere 1025th 947773; Martin Wick, Highland, Illinois 1500.00

Chimera of Good Earth 1520328, calved 5-1-51; sire, Prince Eric 4th of Sunbeam 1152151; Alimar Farm, Sybertsville, Pa... 4200.00

Evergreen Lady Good Earth 3d 1440591, calved 2-15-51; sire, Prince Eric 2d of Sunbeam 881412; Marydale Farm, St. Francisville, Louisiana 1500.00

Lady Ballindalloch 1421198, calved 1-3-51; sire, Edinbro's Thickset of T. H. 1066096; Lewis Voight, III, Haworth, New Jersey.... 1550.00

Queen of Good Earth 10th 1440590, calved 2-10-51; sire, Eileenmere 1068th 1047-552; Martin Wick, Highland, Illinois 1000.00

Erica T. Good Earth 1449653, calved 3-1-51; sire, Eileenmere 1068th 1047552; Lewis Voight, III, Haworth, New Jersey.... 1000.00

Blackbird of Good Earth 11th 1440593, calved 3-8-51; sire, Eileenmere 1068th 104-7552; Lewis Voight, III, Haworth, N. J... 950.00

Marydale Erica 80th 1397946, calved 11-29-50; sire, Le Baron Eppy 738141; Roy Longstreet, High Hill, Missouri 1500.00

Tuffy's Blackbird Ramoore 1487340, calved 2-16-51; sire, Prince Eric Ramoore 3d 1227750; Lewis Anderson, Chillicothe, Mo. 1300.00

Marydale Blackbird 49th 1342876, calved 4-1-50; sire, Ever Prince of Harken Farms 715745; Shadow Isle Farm, Red Bank, New Jersey 900.00

Queen 2d of Greenmere 1310222, calved 9-12-50; sire, Epponianmere 2d 845556; Shadow Isle Farm, Red Bank, New Jersey.. 1000.00

Marydale Erinca 7th 1282805, calved 3-20-50; sire, Ever Prince of Harken Farms 715745; Shadow Isle Farm, Red Bank, New Jersey 1400.00

Buxom Burgess Maid B. A. R. 1401649, calved 6-6-50; sire, Enfileen's Bandolier F. 23d 948737; Shadow Isle Farm, Red Bank, New Jersey 1950.00

Marydale Blackbird 64th 1365741, calved 6-25-50; sire, Prince Marydale 48th 838-308; Shadow Isle Farm, Red Bank, N. J... 1750.00

Playmiss 15th of Rileymere 1402187, calved 7-1-50; sire, Blackcap RIL 875628; Joe Lyons, Byhalia, Mississippi 1750.00

Marydale Ballindalloch 3d 1365733, calved 6-9-50; sire, Le Baron Eppy 738141; Shadow Isle Farm, Red Bank, New Jersey.. 1050.00

L. A. S. Blackcap 1439528, calved 12-7-50; sire, Prince Eston of Lakewood 908817; Penney & James, Hamilton, Missouri 1700.00

Marydale Erica 45th 1342884, calved 3-2-50; sire, Le Baron Eppy 738141; Lewis Voight, III, Haworth, New Jersey 1100.00

Marydale Erica 44th 1342888, calved 3-27-50; sire, Le Baron Eppy 738141; Shadow Isle Farm, Red Bank, New Jersey 1150.00

Juana Erica of G. V. 1350129, calved 5-3-50; sire, Prince Sunbeam 383d 1060957; Angus Valley Farm, Tulsa, Oklahoma 1300.00

Miss Burgess Baroness B. 1361282, calved 5-5-50; sire, Blackcap Byron of B. S. F. 848447; French Broad Farms, Bowling Green, Kentucky 1100.00

Marydale Blackbird 56th 1347324, calved 5-23-50; sire, Marydale Bandolier 12th 994728; Shadow Isle Farm, Red Bank, New Jersey 1000.00

Bummers Maid of G. V. 23d 1394026, calved 1-10-51; sire, Prince Sunbeam 383d 1060957; Shadow Isle Farm, Red Bank, New Jersey 1100.00

Bummer's Maid of G. V. 21st 1350133, calved 11-25-50; sire, Prince Sunbeam 383d 1060957; Sun Lake Ranch, Lutz, Florida.. 1150.00

A NEW HERD IS STARTED—Lewis Voight,III, Haworth, New Jersey at halter of the top bull of the sale, Prince Eric Good Earth 31st. Behind the $9,800.00 herd sire we see the co-owners, Miss Adele Keeler, Miss Helen Keeler and Miss Betsy Voight. With my sincere apology to Lewis—I did want to title this picture "Beauties and the Beast".

HIDEAWAY WENT "ALL THE WAY"—William G. Mennen, owner of Hideaway Farm, Chester, New Jersey and new owner of the $10,000 sale topper, Bessie Good Earth 6th, Joe Keshner and Clint Hollomon. Second top female was Bessie Good Earth 5th, half sister to the heifer pictured, that sold for $9,000 to Alimar Farms, Sybertsville, Pennsylvania.

LAST MINUTE *flashes* FROM OUR WASHINGTON BUREAU

By JAY RICHTER

DON'T LOOK for any radical changes, or even major changes, in the nation's farm programs after the new President takes office on January 20. Although he promised closer "grass roots" control of agricultural policy, with looser reins on farmers from Washington, it will be some time before the new Chief Executive can put such pledges into effect.

Farm policy was not a major issue during the campaign; the new occupant of the White House will bend his energies toward improvement of U. S. foreign policy before giving agricultural matters serious consideration.

The President-elect, in his campaign speeches across the country, said he would stand pat on the present price support law. That law calls for "rigid" 90 percent-of-parity support for the six "basic" crops of wheat, corn, cotton, peanuts, rice, and tobacco through 1954.

The man about to enter the White House pledged to search for a practical method of supporting perishable farm commodities, presumably including meats. However, cattlemen opposed to federal price-juggling of their product won't have to worry about serious government interference for some time to come.

Fact is that neither the incoming President nor his advisers have figured out how perishables can be supported without a major raid on the U. S. Treasury. It is not likely that they will find a satisfactory method soon.

Note: As this was written, the government's Office of Price Stabilization had lifted price ceilings from lamb and mutton. It appeared that there was a good chance, also, for suspension of beef price ceilings, either late this year or early in the New Year.

■

One thing appears sure and certain in 1953: namely that farmers, including cattlemen, will have their ups and downs. In both cases, as the nation's farm economists see it, the direction will be wrong.

Costs of production are likely to go up some more in the New Year, and market prices to decline, according to the experts who gathered in Washington recently for the annual "Outlook Conference". What they had to say added up to the guess that the average farmer's net income in 1953 is due to drop about 5 percent.

In the case of cattlemen, they indicated, the squeeze could be tighter—and the drop in net income greater. Cattle marketings in the year ahead are expected to be 10 to 15 percent greater than this year, with prices "likely to fall moderately."

A few independent observers see a silver lining, at least in the near future. Their point is that the price drop in cattle has been partly due to scare marketing, and that some of the lost ground will be recovered.

Note: More feeder cattle . . . a good many more . . . moved into the Corn Belt this summer and fall. In the three big feeder states increases were 25 percent in Illinois over a year earlier; 23 percent in Nebraska; and 5 percent in Iowa. Marketings in the same states increased by 27 percent.

■

Severe drought in the Southwest is leading to considerable official speculation as to whether U. S. farmers are facing a major change for the worse in the weather during the New Year. Weather experts still don't know a fraction of what there is to find out about their specialty, but they do know what has happened in the past.

To the extent weather history is a reliable guide, we could be in for trouble. Long-term weather patterns indicate that this year's drought could be the start of another drought cycle, such as that of 1934-36. Until this year, the nation had 11 years of almost uniformly good crop weather—and, on the record, that is a long stretch of good luck.

■

Don't look for early action to change and improve the Packers and Stockyards Act. Hearings held in September to air stockmen's complaints still have to be shaped into specific recommendations by USDA's Livestock Branch of the Production & Marketing Administration.

After that the proposals are to be submitted for consideration of the industry. Final action is not to be expected until next summer. Complaints of stockmen include practices of bonding commission firms, and questions about weights and scales.

■

Cattlemen are involved at least indirectly in the revival of the old fight between advocates of synthetic fibers and those who favor the natural fibers such as wool. Backers of synthetics—an ever-growing industry—are taking the position that the artificial fibers are a blessing because our growing population requires that more and more land be shifted to food crops.

"In the U. S. natural fibers seem to be approaching the upper limit of productivity," declares one synthetics researcher, "due to increased competition by food crops for land formerly used for fiber production."

The wool people are carrying their fight against the synthetics to Washington. An investigation of advertising claims for artificial fibers is being urged upon the Federal Trade Commission by the American Wool Council.

Of particular concern to the Council is recent advertisements for the new synthetic fiber called Dacron. Claims that Dacron "outwears and out-performs wool," the Council charges, are "directed toward diminishing the actual qualities and values of wool in order to unduly magnify the reputed qualities of Dacron."

■

Economists and financial experts here are anticipating higher taxes for farmers in 1953, despite political campaign oratory to the contrary.

Federal taxes probably will be about the same as in 1952 when farmers paid a total of approximately $750 million. State and local taxes, in most cases, are expected to be some higher in 1953 than this year.

Farm real estate taxes in 1952, not so incidentally, have been approximately $775 million, or more than farmers paid in federal income taxes!

Note: Some experts are predicting a decline in the farm land boom that has carried prices up about 25 percent, on the average, since the middle of 1950. Latest figures from the USDA show that farm real estate prices in mid-1952 were still going up, but only slightly—and at a much slower rate than a year earlier.

ANGUS FEEDER CALVES TOP IN FLORIDA AUCTIONS

Fall feeder calf sales in Florida again reveal that whether by the head, or by the hundredweight, Aberdeen-Angus are still the most profitable. Figures released on the annual three-breed sale at Gainesville show that 696 head of Angus calves topped at $27.61 per hundred average; 548 Herefords averaged $25.63 per cwt.; 576 Brahma calves, $23.41 per cwt. These averages are on mixed steers and heifers.

Kansas

ABERDEEN-ANGUS
BREEDERS' ASS'N.

Third Annual
Dodge City Registered & Commercial
ABERDEEN-ANGUS SALE

December 8th, 1952

Dodge City, Kansas — Old Cow Town, Famous Boot Hill

Over . . 500 . . Head — REGISTERED BULLS, grandsons of such bulls as Eileenmere 85th, 487th, Sunbeam 29th, Black Prince of Sunbeam and Bandolier bulls.

REGISTERED FEMALES, cows and calves, bred and open heifers. — **Over . . 250 . . Head**

Over . . 1000 . . Head — COMMERCIAL CATTLE, cows and calves, bred and open heifers and steer calves.

●

Banquet at Lora Locke Hotel, December 7th, at 6:30

●

Sale Headquarters—Lora Locke Hotel
Sale Manager—Chester Bare, Protection, Kansas

●

For Information and Reservations, please write the Sale Manager:
CHESTER BARE, Protection, Kansas

●

Sale Sponsored by:

Kansas Aberdeen-Angus Breeders' Association

R. M. & Opal Stuart Ranch

PRODUCTION SALE

Thursday, December 18, 1952

AT MURFREESBORO, ARKANSAS

ON HIGHWAY 27, and U. S. 70—SALE BARN IS HEATED!

10 BULLS

50 COWS

10 Bulls - 10 to 16 Months Old
By Son of Prince 100th of Red Oak

25 - 2½ to 5-Year-Old Bred Cows
Several With Calf at Side
Cows bred to Fooks Prince 7th a son of Prince Sunbeam 105th

15 Open Heifers - 18 to 24 Months Old

10 Open Heifers - 12 Months Old
By Prince 100th of Red Oak, a grandson of Prince Sunbeam 100th

Families Represented:

SECOND BRANCH BLACKBIRD
PRIDE of ABERDEEN
QUEEN MOTHER
And Several Others.
CHARLOTTE
VICKY

For Catalogs, Write:

E. H. WATERS, Co-owner and Manager, Route 3, Box 136, Nashville, Arkansas

Auctioneer: RAY SIMS

CY CRANE for the Aberdeen-Angus JOURNAL

ELUTION of EDENWOOD (Imp.)

An imported bull whose calves earn him the respect of breeders from all parts of the land.

EDGAR of NEWHOUSE (Imp.)

A first prize bull at Perth with much of the winning Gaidrew blood. His calves, too, are uniformly tops.

A Very
Merry Christmas
to my many friends in the Aberdeen-Angus Business

We are well pleased with 1951—we have enjoyed an excellent demand for our top cattle—selling the kind of cattle we like to breed, the kind we know do well. We have a few top herd bull prospects to offer the early spring trade. Bulls with the quality of the Imported Scotch cattle, but with the type and ruggedness of our own top domestic cattle.

We have increased the size of our breeding herd, so that we now have a breeding herd numbering upwards of 250 head. One purchase included many of the top cows in the former Strathmore herd, including a top son of Prince Eric of Sunbeam, a daughter of Prince Eric of Sunbeam and several Erica Maries, the tribe that has produced many top bulls for Sunbeam including Prince Sunbeam 29th. You are welcome to come to our farms and see the herd at any time.

★ ★ ★

Ben G. Studer **Studer Stock Farm** **Wesley, Iowa**

The Duck and The Bull

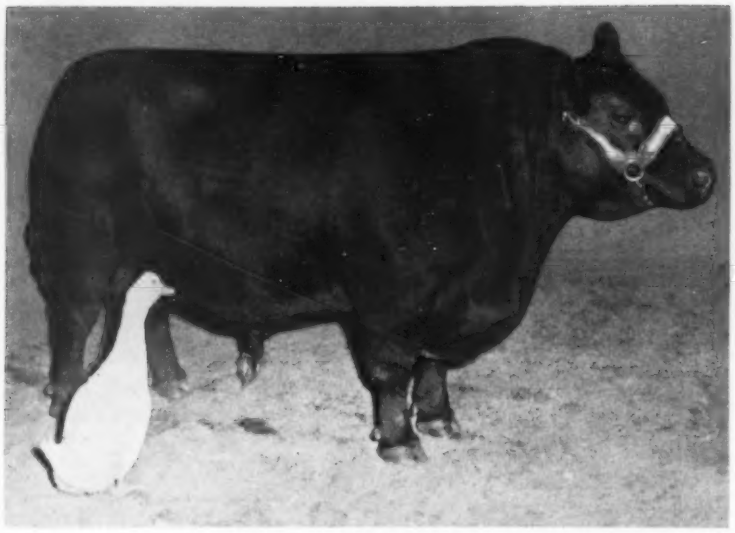

These Two Are Friends

Observed, discussed, photographed and televised were these two unusual friends, visitors at the recent National Angus Show at Tulsa. The big white duck is the constant companion of the big black bull, Black Knight 13th of A. V., owned by Bill Hall, Paramount Valley Angus Farms, El Reno, Oklahoma.

It all started when Mr. Hall bought a little duckling for his son, Bill, Jr., at Easter time two years ago. After the boy went to school, the pet duck became lonely and teamed up with the Paramount Valley herd bull. He follows the bull continually and enjoys eating flies off the broad side of Black Knight.

The bull was exhibited at the Oklahoma State Fair several weeks back and the duck was left at home. Each became desperately lonely and the duck was sent for post haste. When National Show time came, the duck was loaded up and taken to the show along with the bull. Each was blissfully content. When the bull was led into the show ring, the duck waddled faithfully beside him. No visitor to the fair, however important, received more attention than Donald Duck and his boon companion, Black Knight.

Aberdeen-Angus Bulletin

(Continued from page 57)

NORTHWESTERN ANGUS ASSN. SPONSORS ANNUAL FEEDER SALE

The Northwestern Nebraska Angus Association held its sixth annual feeder cattle sale October 18 at Rushville, Nebraska. The sale offered 2,400 head of top quality yearling steers and steer and heifer calves at prices in line with the present market trend.

A load of choice steer calves consigned by H. W. Steunmeyer, Long Valley, South Dakota, topped the steer calf class at $28.80 per hundredweight. Leo Furman, Rushville, Nebraska, topped the heifer calf class with a load of highly bred calves which sold for $135 a head.

The top of $26.50 per hundredweight was paid for yearling steers consigned by Art Johnson, Gordon, Nebraska. By midnight of the sale day, 25 carloads of cattle were rolling to feedlots in Eastern Nebraska and Iowa.—Jess R. Cooper.

■

GREENBRIER FARM TAKES TOP HONORS AT NORTH CAROLINA STATE FAIR

One of the biggest and best Angus shows held in North Carolina in recent years highlighted the North Carolina State Fair at Raleigh October 14-18. The show was judged by Myron Lacy, professor of animal husbandry at Cornell University, Ithaca, N. Y.

Senior and grand champion bull honors of the Angus exhibition were awarded to Greenbrier Envious T. S. D., owned by Greenbrier Stock Farm at Lewisburg, West Virginia. The reserve grand championship award was presented to Greenbrier Prince 5th, a summer yearling shown by Greenbrier.

The female division was topped by Greenbrier Eris 4th, which was named senior and grand champion heifer. Reserve honors went to Blackcap 3d, exhibited by Cove Creek Farm, Covesville, Virginia.

An added feature at the show was the presentation of grand and reserve honors in the bull and female divisions to North Carolina breeders. The grand champion bull was Branch Hill Eileenmere, a typy senior calf shown by Lowe Brothers, North Wilkesboro. Reserve honors went to H. C. Dobbins, Yadkinville, on Prince Lucifer C.

The top North Carolina female was Meadowmont's Susie April. Reserve honors were presented to H. C. Dobbins on Highland Sue Princess.—W. A. T.

■

NORTH CAROLINA BREEDERS FORM GUILFORD COUNTY ANGUS ASSN.

A group of enthusiastic Aberdeen-Angus breeders from North Carolina met recently at Greensboro to organize the Guilford County Angus Association.

The breeders, who held their meeting in the office of W. H. Kinrey, farm agent for the area, elected T. E. Evergram, Greensboro, as the association's first president. John C. Caffey was named vice president, and C. L. Kemp, also of Greensboro, was elected secretary-treasurer.

The members discussed plans to sponsor a heifer calf club, future field days, and beef tours. The association plans to work with local fairs and to aid all new breeders of the Blacks in Guilford County.—W. A. T.

■

ANGUS STEER TAKES GRAND CHAMPIONSHIP AT ARKANSAS SHOW

An Angus steer won the grand championship award over all breeds at the recent 13th annual Arkansas Livestock Show at Little Rock.

The blue ribbon Angus was exhibited by 17-year-old Lavonne Phillips of Washington County, Arkansas. He sold at a record price of $3 a pound to C. Finkbeiner Packers of Little Rock. The price was the highest ever paid for a champion steer at the show. The 10-month-old steer weighed 900 pounds and sold for $2,700.—Vern H. Kerchberger.

■

STEERS SHIPPED TO OHIO BY R. P. ADAMS AND SONS

Two carloads of choice Aberdeen-Angus steers averaging over 500 pounds were recently shipped to an Ohio feedlot by R. P. Adams and Sons, Whitethorne, Montgomery County, Virginia.

R. P. Adams and his sons have been producing choice feeder steers for many years. Their herd consists of 200 purebred Angus cattle. Some of the steers in the grand champion carlot at the recent 1952 Ohio State Fair were of their breeding. The steers sold for 56 cents a pound.—J. V. C.

(Please turn to page 72

Hockhockson Farm . . .

extends

CHRISTMAS GREETINGS

and

BEST NEW YEAR WISHES

To All Angus Breeders

★ ★ ★

The First Son of our Prince Sunbeam 453d

Prince of Hockhockson 1565655

As a Junior Calf he was made Grand Champion Bull, New Jersey State Fair, September 1952. Prof. E. A. Livesay, Judge.

You will be hearing and seeing more of this youngster at the shows next year. Many later calves of

Prince Sunbeam 453d

Both bulls and heifers, are just as good. We will tell you about them next month.

Farm Superintendent
C. C. BAHRENBURG

DR. ROBERT A. COOKE

Herd Superintendent
S. A. GRINDE

Eatontown, New Jersey

"The Home of Preferred Angus"

Our choice select herd of the most popular families is headed by these top herd sires:

BURGESS BANDOLIER of ANOKA 10th 1187259
Intensely close-up Bandolier-Bardolier

PRINCE QUALITY 2d of BAR-W 987677
Grandson of Quality Prince of Sunbeam

GRENADIER of MOORHEAD 1190769
Grandson of Black Bardolier

Credited herd for both T. B. and Bangs.

Goldberg Stock Farm

MAX GOLDBERG, Owner — Farm 5 miles east of Highway 10 and 1 mile north — MOORHEAD, MINN.

ROWAN HERD

Aberdeen-Angus

ROWAN STOCK FARM is sending out 1953 Breeders' Thumb and Calf Recorder **contrived** to save a lot of **thumb** and **finger counting** and to help the busy **herdsman** convert his **"bred"** entry to **"safe in calf"**, by this dating reminder. If you did **not** receive a 1952 chart **by mail**, a **post card** to us with your **mailing address** should bring you one. We hope it might be helpful.

Rowan Stock Farm

LANDENBERG, PENNSYLVANIA

M. V. HITT, Owner — O. R. JOHNSON, Manager

"DIXIE CLASSIC" FEATURES FINE ANGUS SHOWING

Top Angus bull honors of the "Dixie Classic" Livestock Exposition held October 7 through 11 at Winston-Salem, North Carolina, were awarded to Greenbrier Envious T. S. D. The grand champion bull was shown by Greenbrier Stock Farm at Lewisburg, West Virginia.

Reserve honors of the show went to Prince Eric A. 6th, owned by Julian Adams of Lynchburg, Virginia. Old Elkton Farm, Forest, Virginia, placed Blackcap Envy OE in the grand championship female spot, and Greenbrier Farm was awarded reserve honors on Greenbrier Eris 4th.

Other Angus exhibitors at the show included Gillcrest Farms, Wake Forest, North Carolina; H. P. Dobbins, Yadkinville, North Carolina; Roundabout Farm, Ronda, North Carolina; Lewis S. Graham, Winston-Salem; Elmer S. Lowe, North Wilkesboro, North Carolina; and Paul Jones, Greensboro, North Carolina.—W. A. T.

■

TOP ANGUS BULL AWARDS AT SOUTHEASTERN FAIR TAKEN BY LORRAINE FARMS

The Southeastern Fair held October 2 through 11 at Atlanta, Georgia, featured a quality showing of Aberdeen-Angus cattle.

Lorraine Farms, Incorporated, Macon, Georgia, walked off with the grand and reserve bull championships. A blocky senior yearling bull, Epponian 62d, was awarded top honors by Judge Albert Pearson of the University of Florida at Gainesville. Reserve honors went to Epponian of Lorraine 29th, a two-year-old. Lorraine Farms also captured top honors in the following classes: five bulls of any age, two bulls of any age, and junior get-of-sire.

The combination of professional showmanship and a fine heifer gave Elko Bell Farm at Frankfort, Kentucky, the junior and grand championship Angus female award on Elko's Erica Princess. Modena Plantation, Savannah, Georgia, making its first circuit in recent years, placed in reserve spot with Juanita of Modena, the top two-year-old heifer.

In group classes, Elko Bell Farms placed first in pair of females, pair of yearlings, pair of calves, get-of-sire, and produce-of-dam. Other firsts included Mulkey Farm, Millen, Georgia, top summer yearling bulls; Shandra Farm, Rome, Georgia, senior bull calves, junior bull calves, junior yearling heifers, and summer heifers; and Modena Plantation, junior heifer calves.—W. A. T.

■

NEW ENGLAND ANGUS ASSN. HOLDS ANNUAL '52 MEETING

Members of the New England Aberdeen-Angus Association held their annual meeting recently at Fort Rock Farm in Exeter, New Hampshire. The farm is owned by Mr. and Mrs. Warren J. Henderson.

Visitors from all sections of New England

VIRGINIA ABERDEEN ANGUS ASSOCIATION

THE TOPS ARE IN VIRGINIA

Tops We Sell — Tops We Buy

That's right, Virginia Breeders' Sales offer top foundation cattle. Especially is this true at the annual "Spotlight" Sale at Warrenton. The 1953 Show and Sale on October 27th offered more outstanding young females than you find in many sales. These heifers were especially the type we like to sell because they were bred to be great producers—and they will prove to be great producers. Virginia breeders are able to offer these foundation cattle because their herds have been established and are constantly being improved with top females and great bulls. There is no other method known to improve the herds or the breed. Note the reports of sales throughout the nation—you'll find Virginia breeders buying the top kind, and when you buy in Virginia you buy the Top kind.

★

Bargains Are Still Available!

It isn't always the price that makes a bargain, but when you have the opportunity to buy TOP bloodlines in exceptionally good animals at prices under average—you get what we term as real BARGAINS. We have many herds, many breeders, and still many cattle that we can offer for sale. Write to us—we'll find what you want at prices you can well afford to pay.

★

The Season's Greetings...

Members of the Virginia Aberdeen-Angus Association, as well as members of the field and office force wish to take this means to express to all the heartiest Greetings of the Season. With them go our thanks to all for a splendid year and a New Year with all the Best for the Greatest of all Beef Breeds and Success to all Aberdeen-Angus Breeders.

★

Watch the Journal for Virginia Sales

★

Virginia Aberdeen-Angus Association

DAVE CANNING, Fieldman, Box 196, Charlottesville, Virginia

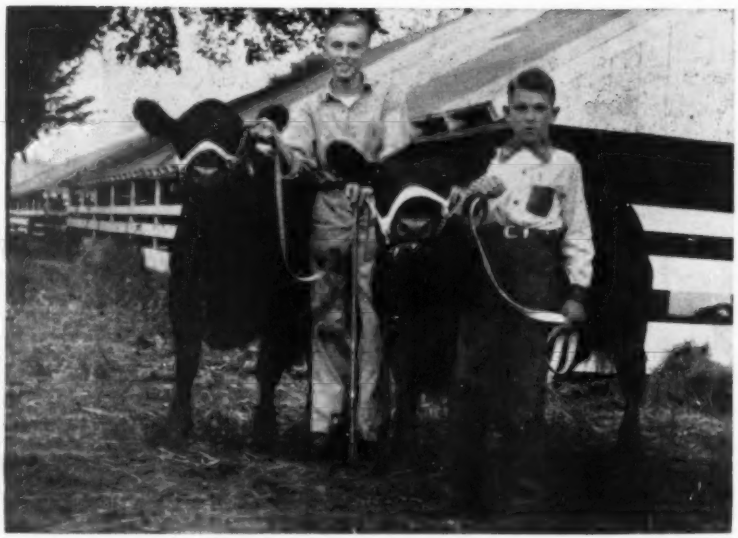

A COUPLE OF 4-H CHAMPIONS—Denny Oliver, left, and Jimmie Deets pose respectively with the 1952 Iowa County Grand and Reserve Champion Angus steers. Both owned by Oliver, the Grand Champion Angus was also judged by Professor P. S. Shearer, of Iowa State College, as Grand Champion of the show over all breeds. This top quality calf won the honors at the Marengo, Iowa, fair against 136 competitors, including 60 Angus. Sired by an Eileenmere bred bull from the herd of Denny's father, Leslie Oliver, at Williamsburg, the Grand Champion was entered at the Iowa State fair but died in the meantime. The Grand Championship was a repeat honor for Denny who previously turned the trick in 1946. The Reserve Champion calf, incidentally, was purchased as the top selling club calf at the Hawkeye Downs 1951 fall sale.

Goodfellow Homestead Farms

Breeders of Registered American Angus Cattle

GEORGE E. GOODFELLOW & JOHN A. GOODFELLOW

Springfield R.F.D. 6 Ohio

Thanks——

To the Buyers and Contending Bidders
on our State Sale Offering.

We have a few heifers and young cows, some with calves at foot, for sale. They are from good families and by our Prince Eric Bulls.

EXTRA GOOD BULLS of service age for sale.

CHIEF HERD SIRES:

R. L. S. Prince Eric 13th
R. L. S. Prince Eric 23d

Visitors Always Welcome

Goodfellow Homestead Farms R. F. D. 6 **Springfield, Ohio**

George E. Goodfellow — John A. Goodfellow

were welcomed by Max Sherman, president of the association. The morning activities began with a hoof trimming and fitting demonstration by James Coyner, field representative for the American Aberdeen-Angus Breeders' Association. Following the demonstration, the group conducted a judging contest which was won by Mrs. Everett Houston, Contoocook, New Hampshire.

The afternoon session featured talks on the production and management of Angus cattle. Dr. W. A. Cowan, director of the division of animal industry at the University of Connecticut, Storrs, spoke on family lines, stressing that both sire and dam are of great importance. He warned breeders to check closely on all ancestors in the nearest generations. Dr. Cowan said that when one selects an excellent ancestor four or five generations back, he cannot expect the cattle he breeds to be just like that ancestor.

Dr. Cowan also discussed economical methods of feeding, the production of beef, and the fitting of Angus for exhibition.

Coyner spoke to the group on the activities of the national office, emphasizing the great increase in registrations and transfers. A panel, featuring John Lathrop, Bladford, Massachusetts, Dr. Cowan, L. V. Tirrell, Durham, New Hampshire, and Coyner, answered questions submitted by the visitors.

Thomas Reidy, Feeding Hills, Massachusetts, secretary of the New England association, and Donald Watson of the **New England Homestead** also participated in the activities of the meeting.—J. V. C.

■

VIRGINIA ANGUS ASSN. SPONSORS FIRST "GATEWAY" CITY SALE

The Virginia Aberdeen-Angus Breeders' Association sponsored its first "Gateway" City Sale September 20 at Roanoke, Virginia. Fifty-nine head of registered Angus were distributed throughout Southwestern Virginia.

Five bulls returned an average of $490 and 54 females averaged $402. The top bull of the sale was from the Old Elkton Farm at Forest, Virginia. He sold for $900.

T. D. Steele of Catawba, Virginia, was sale manager.—J. V. C.

■

"CAPITOL CITY" SALE PROVES HIGHLY SUCCESSFUL

The "Capitol City" Aberdeen-Angus auction was held September 23 at Richmond, Virginia, in the Atlantic Rural Exposition sale barn. The sale proved to be the best ever held on the grounds during exposition week.

Ten bulls averaged $763 and 43 females made an average of $849. The top of the sale was reached when Shadow Isle Farm, Red Bank, New Jersey, paid $3,800 for Ellington Blackcap Bessie. She was a March, 1952, calf consigned by R. E. B. Blanton of Richmond.—James V. Coyner.

SUN-BLEST FARMS

NOBLESVILLE, INDIANA
H. F. Krimendahl, Owner

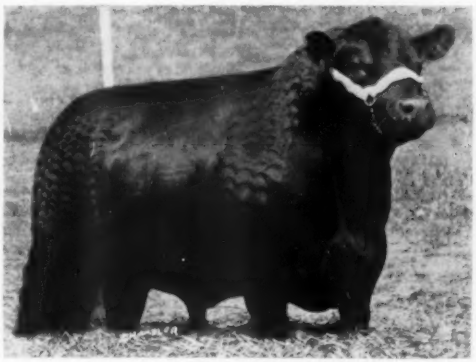

SUN-BLEST PRINCE 29th

Headed by . . .

SUN-BLEST PRINCE 29th

Sire: Prince Sunbeam 29th 629408	Black Prince of Sunbeam 504521	Black Peer of St. Albans
		Pride 17th of Sunbeam
	Erica Marie of Sunbeam 543531	Revolution 81st
		Erica Marie 9th
Dam: Postelmere Belle 632379	Hanes' Eileenmere 486660	Eileenmere 32d
		Blackcap Effie J
	Belle of Oakville 537840	Brookside Balnacree
		Black Lillian 3d

One of the top sons of Prince Sunbeam 29th, the Two Million Dollar sire out of a Hanes' Eileenmere dam. He sired the top selling bull in the recent Indiana State sale, Sun-Blest Grenadier 2d that went to Black Arrow Farm, Rensselaer, Indiana.

—and—

SUN-BLEST BLACK BARDOLIER

Sired by Black Bardolier 3d, a full brother to Black Bardolier. He is out of Blackcap Grenada G. R. 5th a top producing daughter of Black Bardolier. He is one of the mellowest handling bulls of the breed and is giving us a lot of good typy calves.

We invite you to stop by and see us. Just north of Indianapolis on Route 37. Our cow herd is made up with . . .

BLACKCAP BESSIES
GAMMER
BARBAROSA
MAID of BUMMERS
ERIANNA
BLACKCAP EMPRESS
WITCH
McHENRY BARBARA

BLACK JESTRESS
BLACKCAP MISSIE
BLACKCAP FANDIE
ZARA
JILT
EULIMA
PRIMROSE

GENE VOGT, Manager

Phone Fishers 56 R2

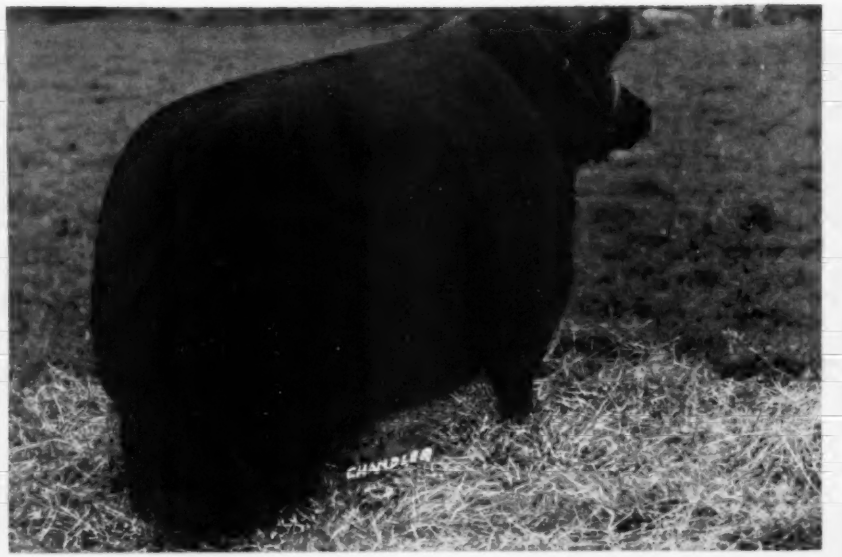

ANKONIAN 3216

by Eileenmere 1032 out of Miss Burgess 10 of Cremona

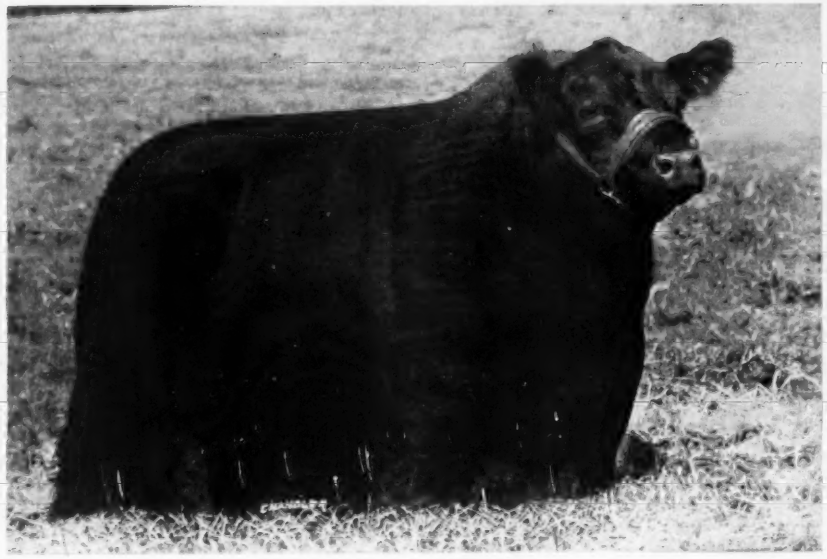

COCHRAN FARM

North Salem, N. Y.

G. A. COCHRAN *owner*
AIKEN KNOX *manager*
JAMES RIDELL *herdsman*

MEADOW LANE FARM

North Salem, N. Y.

CARLO M. PATERNO *owner*
WALLACE BUTLER *cattle manager*
WALTER ROWLAND *herdsman*

Ankonian 3216

The name and number may be unfamiliar to you
but put him down as a great one.
He didn't cost a fortune when we bought him
so the transaction didn't make a lot of noise.
As a matter of fact, he didn't look
too wonderful then.
However, Aiken Knox spotted a potential great
bull when he saw one and in this case
he certainly made no mistake.
We started to show him last year
but a foot injury put him out of the running
after the 1951 Dutchess County Fair.
However, in that one show, only one bull
stood above him, no less than Homeplace Eileenmere 999-35
Ankonian 3216 went Reserve Grand Champion.
If we had been able to go on further as we had planned,
you certainly would have heard more of him.
We are by no means alone in this opinion.
B. A. Rucker, who really knows them,
made the 3216 Grand Champion at the Dutchess County
Fair this year and over no ordinary competition.
The price of just two of his competitors
if added together would reach nearly $100,000.
B. A. liked him so well that he wrote to us
a couple of weeks later. Here's part of his letter:
"I have been wanting to write to you for some time
to tell you again what a great bull
I think you have in the 3216.
HE IS ONE YOU DREAM ABOUT AND VERY SELDOM
EVER SEE, MUCH LESS OWN.
I really believe he has a great future as a
show bull this year. . . ."
This praise was entirely unsolicited.
B. A. is not his only admirer.
Other people have seen him at the farm
and their expression has been one of uniformly
delighted amazement. We know that win or lose
(since there is no draw) we have a terrific bull and
we have calves to prove him a great breeder as well.
We are taking him out, putting him on the line
and hoping for the best.

We'll be seeing you at Chicago!

Elysian Farm's Consignment

—To The—

"Spotlight" Sale Averaged $3,306.25

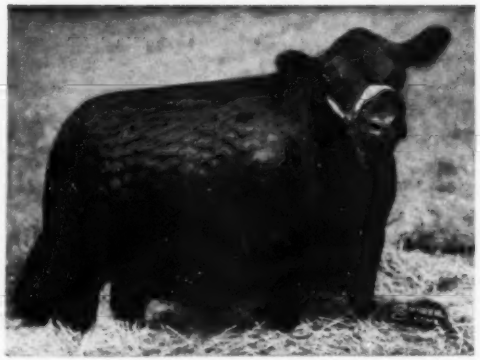

ERIANNA 16th of ELYSIAN

Sold for $7,500.00 to Highlands, Round Hill, Virginia. She was one of the top selling animals ever to be sold in a Virginia Sale.

We wish to thank all buyers and bidders of our consignment.

BUYERS INCLUDE

PURCHASER	ANIMAL	PRICE
CRESWELL FARM, Forest, Virginia	Bandolier Burgess of Elysian	$2,500.00
P. C. DUCKWORTH, Lynchburg, Virginia	Black Prince of Elysian 145th	2,250.00
SUN LAKE RANCH, Lutz, Florida	Elysian's Blackcap Lady 2d	4,000.00
CRESTFIELD FARM, Hopewell, New Jersey	Elysian's Missie 352d	1,750.00
HECKMERE HIGHLANDS, Valencia, Pennsylvania	Elysian's Black Jestress	3,500.00
THOMAS B. GAY, Sabot, Virginia	Elysian's Eline 255th	1,750.00
GREENBRIER STOCK FARM, Lewisburg, West Virginia	Elysian's Juana Erica 124th	3,200.00

Holiday Greetings

to all Aberdeen-Angus Breeders

The American Aberdeen-Angus Breeders' Futurity

Elysian Farms — Haymarket, Virginia

MR. and MRS. MILTON R. WESTCOTT, Owners

JIM McINTOSH, Farm Manager **SOLON BARKER, Herdsman**

See the Sons and Daughters of These Great International Champions at the 1952 International Live Stock Exposition

EILEENMERE 1032d
1949 International
Grand Champion.

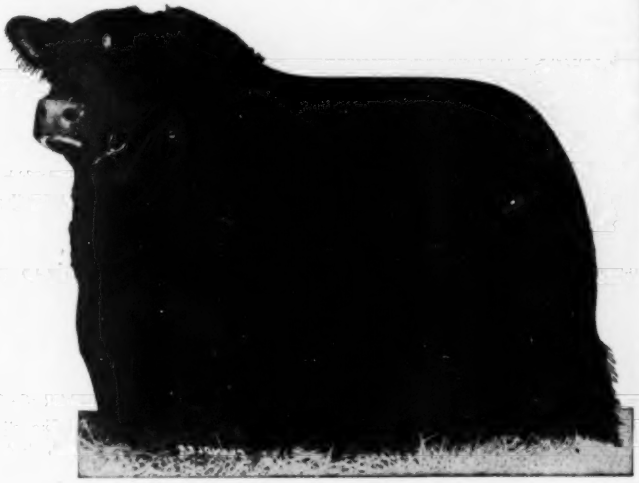

HOMEPLACE EILEENMERE 999th 35
1951 Eastern National Grand Champion
and twice Reserve Grand Champion
at the International.

The Get and Service of

ANKONY'S GREAT COMBINATION
will be Featured in our Next
ANNUAL SALE
Saturday, March 28th, 1953

ANKONY FARM

RHINEBECK, NEW YORK

ALLAN A. RYAN LEE LEACHMAN

The Exchange

Advertising in this department will be run at a charge of 5c per word. Initials and Numbers count as words. (Minimum charge $1.00). Positions wanted; Help wanted; Exchange or sale of Farm Implements; Horses; Sheep and Hogs will be accepted for this department. Cash to accompany order. Copy for any issue must be in this office on or before the first day of the month of issue.

RANCH MAGAZINE—Do you find it difficult to secure information about sheep and sheep ranching methods? THE SHEEP AND GOAT RAISER reaches more sheepmen with more information on range sheep than any magazine published. Subscription—$2.00 Hotel Cactus, San Angelo, Texas.

"WE CLAIM that CENTRAL KENTUCKY contains more good REGISTERED ABERDEEN-ANGUS Breeding Cows and more of the best Herd Sires than any other area of the same size in America. Send me your requirements in advance, so I can have them located for your selection from our Breeders' Farms at reasonable prices. THE UNFITTED DO BETTER. Geo. W. Rue, Breeders' Agent, P. O. Box 175, Danville, Kentucky. Telephones, Danville 1207 and Burgin 2171. LIFE MEMBER AMERICAN ABERDEEN-ANGUS BREEDERS' ASSOCIATION."

FOOSLAND

Herd Sire:

Ellerslie Prince 33d

By Prince G. of Sunbeam.

FAMILIES—Elaine Erica; Black Jestress; Miss Burgess; Barbara; Evergreen Erica; Blue Ribbon Blackbird; Blackwood Lady; Blue Blood Lady; Queen Mother; Hartley Eline Erica.

VISITORS WELCOME

DON FOOS R. 2 MARION, OHIO

WANTED—Experienced Herdsman, Angus cattle. Married. Valley Hill Farm, Gordon R. Coates, Matson, Missouri.

WANTED—Red Angus heifers of fine conformation only, from registered stock. Mrs. S. Taylor McDaniel, Orange Grove, Texas.

GEORGIA CATTLE RANCHES—1. 1955 acres. 1420 open for cultivation and pasture. 600 acres fenced. Large timber value. Good dwelling and buildings. Price $135,000. Acreage can be increased to 2500 or more or reduced to 1500 to suit purchaser. 2. 1392 acres, 1000 open. Under excellent fence. Fair dwelling. Buildings excellent. Storage for 40,000 bushels grain. Price $110,000. Can buy 600 acres adjoining to make a large farm. Both excellent buys. They are moneymakers and are being offered only because of owner's health. Walters & Pryors, Realtors, Americus, Georgia. Day 2911 Phone Night 5037.

WANTED—Herdsman with degree in animal husbandry for registered Angus herd on a good Montana ranch. Prefer man with at least two years experience with Angus cattle and acquainted with various Angus families. Excellent opportunity for some good herdsman. Fair View Ranch, 1111 Milam Building, San Antonio, Texas.

WANTED—One hundred per cent experienced herdsman for Angus in new fast growing herd. Will be at Palmer House during International Livestock Convention or write Harry Friedlander, Lake Wales, Florida.

EXPERIENCED FARMER, HERDSMAN WANTED—Beef cattle herd requires man, preferably married, looking for hard work, good pay and opportunity. He must be certain he does not know everything about beef cattle and farming. Job includes work with cattle and on land. State full experience and salary required, in addition to cottage, etc. Farm located in North West part of New York State. Write Box HDH, c/o Aberdeen-Angus Journal, Webster City, Iowa.

WANTED TO BUY—Angus Herd Books Volumes 33, 35, 37 and 39. Also Volumes 1 to 40 or will buy complete set. H. M. Beebe, Milford, Illinois.

—o—

MORE CATTLE ON FEED IN ILLINOIS, IOWA

Illinois farmers bought more shipped-in cattle to feed this fall than they bought last year.

W. J. Willis, livestock marketing specialist at the Illinois College of Agriculture, reports that thirty-one percent more feeder cattle and calves were shipped into the state in September this year than a year ago, according to the Bureau of Agricultural Economics.

In the four months from July through September, cattle feeders in Illinois bought 277,000 head of feeder cattle compared with 227,000 a year ago—an increase of about twenty-two percent. Iowa farmers bought 442,000 compared with 405,000 in the same period last year.

For the eight corn-belt states, September feeder cattle inshipments were eight per cent above 1951, and for July through September they were nine percent higher.

Registered Aberdeen-Angus Cattle AUCTION!

Complete DISPERSION . . . RANCH SOLD Must vacate by January 1, 1953.

FRIDAY, DECEMBER 19th 1 p. m.

1½ miles Southwest and 1½ South of

WELLSTON, OKLAHOMA

SEE SIGNS AND BIG TENT

53 Head

26—Cows, 2 and 3 years old
16—Calves at foot
1—Herd Bull, 3 years old
2—Yearling Bulls
2—Bred Heifers
6—Open Heifers

37 Lots

Families Represented:

Windsor Queen Mothers, Elbas, Blackcaps, Enchantress Trojan Ericas, Queen Mothers, Blackbirds, Ballindalloch Blackbirds, Elba Ericas.

Also...

4 Registered Arabian and 2 Quarter Horses. 3—Good milk cows, 2—Dairy Heifers, 4—Extra good custom made saddles. You will appreciate these thrifty young cattle, selling because they are without a home.

W. H. "Bill" HELDENBRAND
Auctioneer
1400 N. W. 22d, Oklahoma City

Write for Catalog

W. T. HALES, Jr., Owner
Hales Bldg., Oklahoma City, Oklahoma

Green Valley Farms

We're Singing CHRISTMAS CAROLS --

About our TWIN ESSAY HEIFER CALVES Born September 5th.
HERE THEY ARE

Mr. "TV" and all of us at Green Valley take this opportunity to extend HAPPY HOLIDAY GREETINGS to our Many Angus Friends throughout the Nation.

At Liberty, Missouri
RUSSELL DECKER, Manager
R. R. No. 1

"THE HERD WITH A FUTURE"

At Kansas City, Missouri
G. W. DeHAVEN, Owner
526 Law Building

Foreign News

Prices at the Leicester Aberdeen-Angus fall sale in England showed a slightly lower tendency. Bulls were $15.00 per head lower than a year ago, females down about $18.00 per head.

■

Cattle tick eradication in the Queensland area of Australia is a pressing problem. A review of the methods used to clean up herds in the southern United States brought several negative answers in a recent meeting of the Cattle Committee, mostly to the effect that periodic dipping under Queensland conditions was not practical.

■

REFUSE MEAT

Reflecting drouth conditions in Argentina and Australia carcasses of sheep and beef have been refused by butchers in Nottingham, England. They charge that the meat is of poor quality, some of the lamb carcasses weighing but 20 pounds, and refuse to cut up the shipment because of the small amount of edible meat.

■

Work in Denmark for the past fourteen years with vaccination against foot and mouth disease indicates that the use of a serum containing several variants of the disease will usually produce an immunity from eight months to a year. Denmark abandoned the slaughter and quarantine method in 1938. However, since August of 1951 Denmark has had 27,000 cases of foot and mouth disease. Officials blame this showing on the fact that only 900 herds are using a plan of yearly vaccination.

■

MORE DAIRY PRODUCTS

Under a new trade agreement New Zealand has agreed to send to Britain 87 1/2 per cent of her export butter and 90 per cent of the cheese shipped out of the country.

■

An English farmer, in Cumberland, was fined $35 for failing to obey a government agricultural directive to plow up an additional 22 acres. His attorney argued, to no avail, that the farm was primarily a live stock farm and that the land was more productive in grass than in grain; that he was farming 292 acres with little outside help available and could not efficiently handle more crop land.

■

Interest is being developed in Australia and New Zealand in the production of soy beans. Quoting American sources it was claimed that the crop was no harder on fertility than was maize, nor was erosion speeded up by the growing of the oil crop.

■

YEARS AWAY

Lord Rothschild, chairman of Britain's Agricultural Research Council, in reviewing the foot and mouth disease problem in his country, states that so far as the British Isles are concerned vaccination "is still many years away" in controlling the disease. While the quarantine and slaughter method is drastic and costly, he pointed out, it is still the only sure way of keeping aftosa under control.

LADIES PLEASE NOTE

A last minute change has been made in the selection of the Ladies Matinee following the Get-together Luncheon at the Palmer House on December 3d. The musical show "Gigi" has now been selected and a limited number of seats reserved at the Harris theatre where it is currently playing. The cost of the tickets is $3.10 each and all reservations should be sent immediately to Mrs. E. H. Heckett, Valencia, Pennsylvania or to the offices of the American Aberdeen-Angus Breeders' Association, 9 Dexter Park Avenue, Chicago 9, Illinois. Remittance may be sent along with the reservation if you wish.

GREATER!

Is The Word For The 1953

HOUSTON FAT STOCK SHOW

February 4th - 15th

$9576.00 in CASH PRIZES

For the Aberdeen-Angus Breeding and Steer Classes

Entries Close December 15th

STEERS ARRIVE AT SHOW	FEBRUARY 1 and 2
DATE OF STEER JUDGING	FEBRUARY 4 and 5
STEERS AUCTIONED	FEBRUARY 6
BREEDING CATTLE ARRIVE	FEBRUARY 9
BREEDING CATTLE JUDGED	FEBRUARY 11
BREEDING CATTLE RELEASED	FEBRUARY 15

RALPH A. JOHNSTON, President — HERMAN ENGEL, General Manager

FOR PREMIUM LISTS, ENTRY CARDS OR OTHER INFORMATION, WRITE:

John S. Kuykendall

P. O. Box 2371 — Livestock Manager — HOUSTON, TEXAS

Old Elkton

"All Purple"!—We Know He Is!

• Type • Quality • Blood •

Prince 29th of Essar 1095085

A Prepotent Breed Improver

Master Prince 2d 823873	Prince Sunbeam 29th 629408	Black Prince of Sunbeam 504521	Black Peer of St. Albans
			Pride 17th of Sunbeam
		Erica Marie of Sunbeam 543531	Revolution 81st
			Erica Marie 9th
	Miss Berosa Master 3d 686236	Master Page 484244	Evascus of Page
			Miss Naomi 420070
		Berosa K. 3d 480202	Bar M. 3d of P. F.
			Berosa 9th 433183
Miss Elba Master 585262	Master Page 484244	Evascus of Page 428029	Glencarnock Harrison 19th
			Erica Harrison 19th
		Miss Naomi 420070	Blackbirdman of Rosemere
			Blackbird Naomi 3d
	Elba 2d of Muskogee 519388	Revolution 81st 419223	Blackcap Revolution
			Pride of Ash Row
		Elba 5th of Strathmore 504058	Revolution 100th
			Elba Harrison 4th

Buy His Get and His Service in the

Next "All Purple" Sale—Monday, March 9, 1953

The American Aberdeen-Angus Breeders' Futurity

Forest **Virginia**

"JIMMIE" LITTON, Herdsman

MR. and MRS. L. W. TURNER, Owners

WHITNEY GROVE, Manager

Kinloch's "Quality Foundation" Sale

Fifty Head Make Splendid Average of More Than $2,650

AGAIN WE HAVE evidence of a public demand for the get of and the service of a herd bull that has national recognition and national approval. Or to make it even more correct, the get of one bull as well as his service and the service of another bull, which bull was a son of the first bull.

As one studies these public sales, it becomes more and more noticeable that the trend is toward the get of known top sires. Buyers are interested in getting the service of a bull, whose reputation is both national and international in scope, and whose calves, young though they may be, are of the type, that properly fitted and carefully developed, can win top placings in major shows of this land. The JOURNAL is particularly pleased that this rather evident demand for top daughters of great bulls is on the increase and that there is this same strong demand for top heifers by good bulls if they are selling bred to a known bull. Not that all great sires are known bulls—they're not. But, if they prove themselves by their get, they will soon be known. Our sense of pleasure is not that daughters and sons of known bulls sell particularly high, rather that BREED IMPROVEMENT can best be served when breeders throughout the land are more and more insistent upon getting more and more in the way of top quality, strong pedigrees and top-production-bred cattle from which to build or improve their own herds and the breed as a whole.

The Kinloch sale on October 28th is typical of this same trend toward better foundation cattle. Two bulls, primarily, with some good help from a third, can be given much of the credit for the $2,662.00 average. These two bulls, Eileenmere 1029th and his International junior champion son, Kinlochmere 23d, with some help from the latter bull's half brother, the $40,000.00 Ash Grove herd sire, Kinlochmere 20th "made" the Kinloch sale the success it was. Fifteen head by "1029th" averaged $4,370.00, while thirty-five head sired by other bulls sold for an average of $1,930.00, a difference of more than $2,400.00 per head. Figure it another way, if you wish, for 30% of the fifty offered sold for more than 49% of the total gross volume of the sale. There's your answer to the herd bull problem that confronts every pure bred breeder today, and will confront every pure bred breeder tomorrow. It requires no great brilliance to know the need for top herd bulls. It does take some wisdom to select the right bull or bulls, and, likely, some good fortune, too, if you find one. Buying one is another matter. Today that requires a considerable sum of cash money. Is it worth it? Well, do you want to sell the $4,300.00 kind or are you satisfied with the $1900.00 variety? But, would the latter have averaged $1,900 if they sold bred to an inferior bull. The opinion of the JOURNAL is that they would have averaged considerably less than that. More important to our great breed is the **improvement** that good bulls work in the breed. With a strong market for top females, an even stronger market for really top bulls, the breed goes forward. We need to watch our consignments to sales more closely (Not referring to Kinloch) to see that inferior females or inferior bulls are not offered for sale. They can do little to advance or to improve the breed. There's a place for them, though—the commercial herds throughout the land need females—they will continue to need them. They should be marketed into that end of our business, and the sooner we, as breeders, cull our cow herds, and offer the less desirable ones to the commercial breeder, the ultimate purchaser of our bulls, then and only then will we be building a market for our bulls and improving our breed at the same time.

We might take the time to mention several of the top selling animals in the Kinloch sale. That's not too important, except to state that the better kind continue to sell at considerably better prices, earning profits for their breeders. Ash Grove owned by Mr. Robert Montgomery selected the top female, a Blackcap Missie daughter of "1029th". Mr. and Mrs. Everett Crosby of Fishkill Plains, New York took a particularly attractive daughter of "1029th", a Juana Erica. A Queen Mother and a Blackbird, both being sired by Eileenmere 1029th, also went to the new herd being established by Mr. and Mrs. Crosby. That kind, bred as they are, with the type they have, will, if mated to top bulls, make a splendid beginning toward a successful and necessarily profitable herd of breeding cattle.

Mr. Butler could have sold more "1029th" daughters—could have offered a bull or two

KINLOCH BLACKCAP MISSIE 4th 1541778—Top selling animal in the sale, sired by Eileenmere 1029th and from a top daughter of Eileenmere 5900th. Purchased by Ash Grove, New Hope, Pennsylvania at $8,400.00.

KINLOCHMERE 14th 1431154—Top selling son of Eileenmere 1029th in the October 28th sale. Sold at $6,800.00, and a bargain, to Mr. S. W. Duckett, of Whitehall Farms, Gambrills, Maryland. This youngster could develop into a top bull.

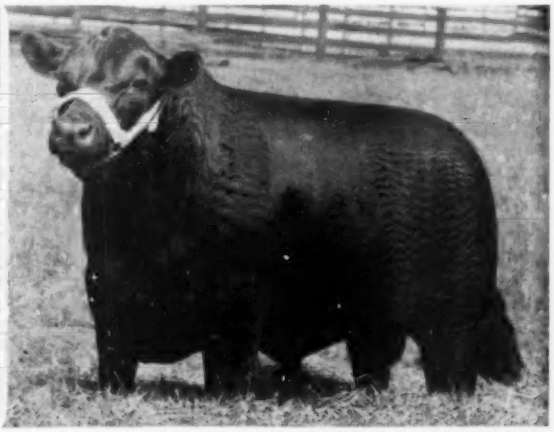

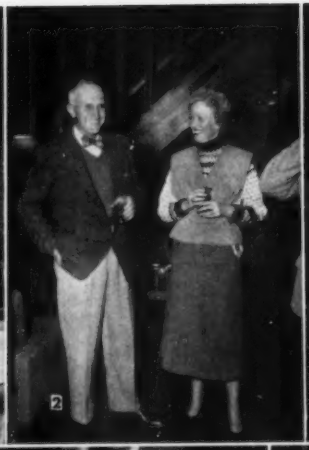

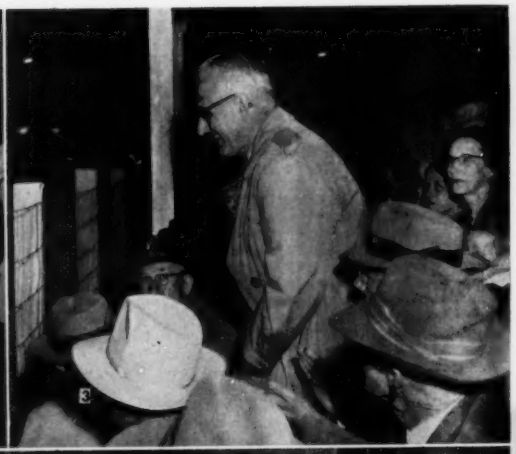

1—Lee Butler extending greetings.

2—Mrs. Everett Crosby and Lee Butler.

3—Julian Adams, President, Virginia Aberdeen-Angus Association.

4—Calves by Kinnickinnick 23d, 1951 International Junior Champion.

5—Assisting with the barbecue:
Jim Norment in charge of 4-H work in district.
Allen Randolph, Secretary of Beef Cattle Producers Association.
Dayton Crosby, County Agent, Essex County.

6—Barbecue headquarters at lunch time.

7—Kinnickinnick 23d and some of his calves.

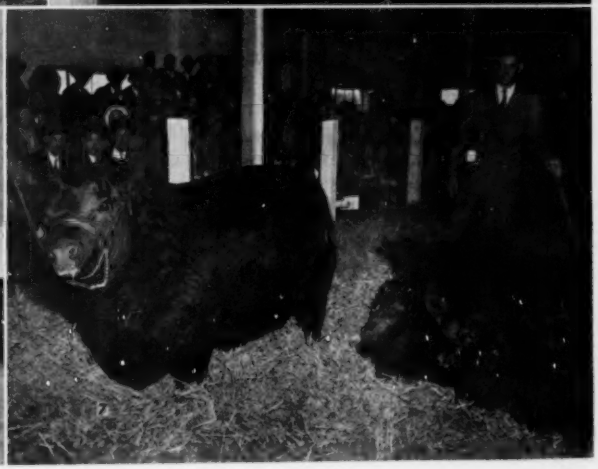

For Herd or Breed IMPROVEMENT

You can't beat the use of...

A WELL BRED TOP HERD BULL!

★

Here's An Aleshire Herd Bull!

Prince Eric of Lakewood 6th

Sired by the incomparable Prince Eric of Sunbeam from a splendid producing daughter of the great sire, Prince Sunbeam 19th. If the blood of International Grand Champions is of value, you'll agree we have a Herd Improver in this "Prince Eric" son.

Merry Christmas to All

★

L. C. ALESHIRE

Springfield — — Ohio

that would have sold for top prices—but, he preferred to retain them for the future of Kinloch, and to offer fifty head, he had purchased a dozen or more females, which were good cattle, but not Kinloch bred, nor the kind breeders travelled to Kinloch to buy. But the sale was a good sale, and though it set no records, must be a credit to Mr. and Mrs. Butler and Kinloch Farm, the herdsmen and the herd. Following is a list of buyers:

SUMMARY:

50 Lots	$133,125.00,	average	$2662.50
10 Bulls	23,350.00,	average	2335.00
40 Cows	109,775.00,	average	2744.37
Top 5 Head	31,600.00,	average	6320.00
Top 10 Head	54,400.00,	average	5440.00
Top 15 Head	70,800.00,	average	4720.00
Top 20 Head	84,050.00,	average	4202.50

Top Bull—Kinlochmere 14th 1431154, calved January 23, 1951; sire, Eileenmere 1029th 947784; dam, Elba of Springfield 7th 779475; purchased by Whitehall Farms, Gambrill, Maryland 6800.00

Second Top Bull—Kinlochmere 19th 1463-716, calved May 27, 1951; sire, Eileenmere 1029th 947784; dam, Kinloch Erimina 1171747; purchased by Rolling Acres Farm, Carrsville, Virginia 5000.00

Top Cow—Kinloch Blackcap Missie 4th 154-1778, calved November 5, 1951; sire, Eileenmere 1029th 947784; dam, Blackcap Missie 17th 1047540; purchased by Ash Grove Farm, New Hope, Pennsylvania 8400.00

Second Top Cow—Kinloch Juana Erica 3d 1454574, calved May 8, 1951; sire, Eileenmere 1029th 947784; dam, Kinloch Juana Erica 1171744; purchased by Everett N. Crosby, Fishkill Plains, N. Y. 6400.00

Third Top Cow—Witham Barbara M. 3d 1502994, calved June 6, 1951; sire, Blackbird Pardolier 1002823; dam, Barbara M. of Anoka 9th 898441; purchased by Angus Valley Farms, Tulsa, Oklahoma 5000.00

Third Top Cow (tie)—Kinloch Queen 23d 1504605, calved November 5, 1951; sire, Eileenmere 1029th 947784; dam, Queen L. 5th of Cremona 722099; purchased by Everett N. Crosby, Fishkill Plains, N. Y. 5000.00

Third Top Cow (tie)—Kinloch Miss Burgess 13th 1541783, calved November 11, 1951; sire, Eileenmere 1029th 947784; dam, Miss Burgess 4th of Le Baron 988899; purchased by Ash Grove Farm, New Hope, Pennsylvania 5000.00

BULLS:

Kinlochmere 14th 1431154, calved 1-23-51; sire, Eileenmere 1029th 947784; Whitehall Farms, Gambill, Maryland 6800.00

Kinlochmere 26th 1504622, calved 9-12-51; sire, Eileenmere 1029th 947784; Retreat Farm, Rapidan, Virginia 1650.00

Kinlochmere 19th 1463716, calved 5-27-51; sire, Eileenmere 1029th 947784; Rolling Acres Farm, Carrsville, Virginia 5000.00

Kinlochmere 25th 1504604, calved 6-30-51; sire, Eileenmere 1029th 947784; H. P. Mays and Son, Sandidges, Virginia 1450.00

Kinlochmere 15th 1431164, calved 5-8-51; sire, Eileenmere 1029th 947784; Roland S. Taylor, Onancock, Virginia 2000.00

Kinloch Prince 14th 1505088, calved 6-14-51; sire, Kinloch Prince 6th 1147888; Millford Farm, Mitchellville, Maryland 2600.00

Kinloch Prince 18th 1559765, calved 12-13-51; sire, Kinloch Prince 6th 1147888; Andelot, Inc., Worton, Maryland 1000.00

Kinloch Prince 16th 1557315, calved 10-7-51; sire, Prince Sunbeam 328th 992199; Shadow Isle Farm, Red Bank, New Jersey 1300.00

Kinloch Eric 10th 1431161, calved 3-21-51; sire, Kinloch Eric 1115348; Robert W.

Greenacre Farms

BREEDERS OF FINE ABERDEEN-ANGUS CATTLE

The Herd Bulls at Greenacre Include 2 Impressive Sons of

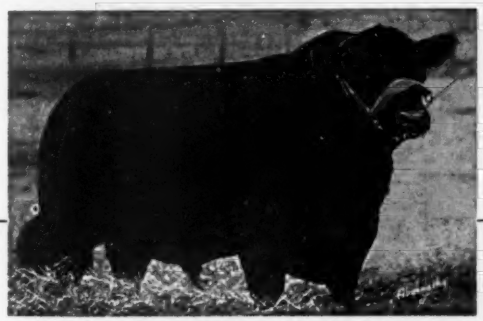

PRINCE SUNBEAM 246th 878878

Bar Prince 3d of Sunbeam 584495	Black Prince of Sunbeam 504521	Black Peer of St. Albans 456385	Erie Revolution 404801
			Blackcap Glencarnock 8th
		Pride 17th of Sunbeam 407797	Flayman of Sunbeam
			Elsy's Pride Elnor 351980
	Barbetta of Sunbeam 523179	Black Peer of St. Albans 456385	Erie Revolution 404801
			Blackcap Glencarnock 8th
		Barbara of Rosemere 100th 449669	Prizemere 32d 369132
			Barbara of Rosemere 33d
Peer's Pride of Sunbeam 504520	Black Peer of St. Albans 456385	Erie Revolution 404801	Blackcap Revolution Again
			Elga Elliott 29th 274052
		Blackcap Glencarnock 8th 438140	Faultless Pass 251056
			Blackcap Betty of Page
	Pride 11th of Sunbeam 394448	Kensington Neal 354350	Blackcap Blackwood
			Kensington Rose 350412
		Karo's Charity 3d 227322	Karo Ito 151236
			Oak Ridge Charity 2d

Merry Christmas

1. Elba Prince G. F. 1195340

2. Prince Juan G. F. 1296769

—Also In Service—

GOOD HOPE GENERAL 8th

A grandson of General 6th of Page and Imported El Katif of Doonholm.

RAONA'S BARDOLIER 77th 1234457

By Raona's Bardolier 2d from Dee-L-Vee's Gammer.

WITHAM'S M. BANDOLIER

A grandson of both Bandolier of Anoka and of Enfileen's Bandolier.

PROUD BARDOLIER G. F.

A grandson of Blackbird Bardolier G. R.— and a great young sire.

Major and Mrs. W. A. Rafferty

HAROLD CLEVINGER, Herdsman

The Farm is 60 miles South of Chicago.

MOROCCO——————————————INDIANA

For Sale

Some sons of Babson Eldorado 1176304 right at a year old. Good typy fellows that may be the answer to someone's herd bull problem.

VISITORS ALWAYS WELCOME

Badgerlawn

EARL GELBACH **LANCASTER, WISCONSIN**

Pfeiffer Angus Farm

Our Herd Sires

PRINCE QUALITY of O. A. M. C. 773454
PRINCE ERIC of ANGUS VALLEY 988865
PRINCE QUALITY 26th of P. S. F. 1139189
PRINCE QUALITY 27th of P. S. F. 1139188
PRINCE QUALITY 7th of P. S. F. 1049130

J. F. Pfeiffer & Sons

Orlando **Oklahoma**

Annfield Plantations

ABERDEEN-ANGUS CATTLE BERRYVILLE, VIRGINIA

Highlands Burgess 8th

Our promising son of Highlands Burgess 2d and half-brother to the top selling $10,100 heifer in the 1951 Warrenton "Spotlight" Sale.

Season's Greetings

"Cattle Bred 19 Years for Quick and Easy Fleshing"

WILLIAM BELL WATKINS, Owner NELSON MARTIN, Manager

Baylor, Loretto, Virginia 800.00

Kinloch Bandolier 49th 1504618, calved 9-3-51; sire, Amandale's Bandolier 12th 1070513; Andelot, Inc., Worton, Maryland 750.00

COWS:

Kinloch Erica 14th 1368739, calved 9-28-50; sire, Eileenmere 1029th 947784; River Valley Farm, Branchville, Virginia 4700.00

Kinloch Blackbird 22d 1368742, calved 10-8-50; sire, Eileenmere 1029th 947784; Everett N. Crosby, Fishkill Plains, N. Y... 3500.00

Kinloch Blackcap Quality 1431147, calved 1-6-51; sire, Eileenmere 1029th 947784; Appalachian Angus Farm, Marion, Va..... 3000.00

Kinloch Blackcap Marjorie 3d 1431158, calved 3-19-51; sire, Eileenmere 1029th 947-784; Elmer S. Lowe, North Wilkesboro, North Carolina 3000.00

Kinloch Evergreen Erica 2d 145463, calved 3-28-51; sire, Eileenmere 1029th 947784; River Valley Farm, Branchville, Virginia.. 2550.00

Kinloch Eastern Erica 5th 1505084, calved 5-22-51; sire, Eileenmere 1029th 947784; Brandy Rock Farm, Brandy, Virginia..... 2000.00

Kinloch Blackbird 27th 1505089, calved 9-2-51; sire, Eileenmere 1029th 947784; Londonderry Farm, Germantown, Md..... 2600.00

Kinloch Juana Erica 3d 1454574, calved 5-8-51; sire, Eileenmere 1029th 947784; Everett N. Crosby, Fishkill Plains, N. Y... 6400.00

Kinloch Blackcap 13th 1454571, calved 5-1-51; sire, Eileenmere 1029th 947784; Rolling Acres Farm, Carrsville, Virginia..... 2500.00

Kinloch Queen 23d 1504605, calved 11-5-51; sire, Eileenmere 1029th 947784; Everett N. Crosby, Fishkill Plains, N. Y... 5000.00

Kinloch Miss Burgess 13th 1541783, calved 11-11-51; sire, Eileenmere 1029th 947784; Ash Grove Farms, New Hope, Pennsylvania 5000.00

Kinloch Blackcap Missie 4th 1541778, calved 11-5-51; sire, Eileenmere 1029th 947-784; Ash Grove Farm, New Hope, Pa..... 8400.00

Kinloch Blackcap 15th 1504612, calved 7-16-51; sire, Amandale's Bandolier 12th 1070513; G. E. Petitt, Amburg, Virginia.. 1250.00

Kinloch Blackbird 25th 1431165, calved 5-28-51; sire, Amandale's Bandolier 12th 1070513; Sun Lake Ranch, Lutz, Fla..... 1300.00

Kinloch Erica 15th 1431159, calved 3-19-51; sire, Amandale's Bandolier 12th 1070-513; Shadow Isle Farm, Red Bank, N. J... 1600.00

Kinloch Erica 17th 1504628, calved 9-24-51; sire, Amandale's Bandolier 12th 1070-513; A. W. Buhrman, Richmond, Virginia 1600.00

Kinloch Mignon 4th 1431149, calved 1-7-51; sire, Whitney Bandolier 798334; G. E. Petitt, Amburg, Virginia..... 1500.00

Kinloch Blackcap 8th 1254272, calved 1-24-50; sire, Whitney Bandolier 798334; Appalachian Angus Farm, Marion, Va..... 2000.00

Kinloch Pride 14th 1504603, calved 12-19-50; sire, Whitney Bandolier 798334; Brandy Rock Farm, Brandy, Virginia..... 1500.00

Kinloch Blackbird 23d 1431152, calved 1-20-51; sire, Whitney Bandolier 25th 1097-127; Arthur Witham, Romeo, Michigan..... 1500.00

Kinloch Blackcap Missie 2d 1504616, calved 8-3-51; sire, Kinloch Prince 6th 1147888; Great Oaks Stock Farm, Rochester, Mich... 4000.00

Kinloch Elba 11th 1541827, calved 7-8-51; sire, Kinloch Prince 6th 1147888; A. W. Buhrman, Richmond, Virginia..... 1650.00

Kinloch Barbara 6th 1431145, calved [illegible]-5-51; sire, Kinloch Eric 1115348; Arthur Witham, Romeo, Michigan..... 1600.00

Kinloch Ellnora 2d 1368726, calved 8-15-50; sire, Ellerslie Eric 8th 1057945; H. Marston Smith, Warsaw, Virginia..... 2000.00

Kinloch Blackcap Marjorie 2d 1431153, calved 1-22-51; sire, Ellerslie Envious 10th 1115341; H. Marston Smith, Warsaw, Va. 1400.00

Witham Blackcap 5th 1419965, calved 1-14-51; sire, Blackbird Pardolier 1002823; Arthur Witham, Romeo, Michigan..... 1700.00

Witham Georgina 4th 1419967, calved 2-2-

51; sire, Blackcap Pardolier 1002818; Le Baron Farm, Warrenton, Virginia..... 3000.00

Witham Erica 15th 1419968, calved 2-14-51; sire, Blackcap Pardolier 1002818; Angus Valley Farms, Tulsa, Oklahoma..... 1500.00

Witham Barbara M. 3d 1502994, calved 6-6-51; sire, Blackbird Pardolier 1002818; Angus Valley Farm, Tulsa, Oklahoma..... 5000.00

Blackcap Bessie Witham 2d 1503003, calved 7-16-51; sire, Blackcap Pardolier 1002818; Happy T. Ranch, Carmel, Ind..... 3850.00

Bandolette 45th 1433857, calved 2-27-51; sire, Wintonier 4th 595052; Shadow Isle Farm, Red Bank, New Jersey..... 3050.00

Miss Pride of Pioneer 193d 1433865, calved 5-10-51; sire, Wintonier 4th 595052; Crestfield Farm, Hopewell, New Jersey..... 2400.00

Black Lassie of Pioneer 1433873, calved 5-29-51; sire, Wintonier 4th 595052; H. Marston Smith, Warsaw, Virginia..... 2400.00

Cornwell Blackcap Echo 1374412, calved 1-29-51; sire, Highlands' Burgess 6th 116-9662; Gilnockie Farms, Haywood, Va..... 1700.00

Kinloch Miss Burgess 12th 1431157, calved 3-17-51; sire, Whitney Bandolier 25th 1097127; Adams Plantation, Lynchburg, Virginia 2200.00

Greenfield's Queen 4th 1393093, calved 9-28-50; sire, Epponian 3d of Greenfields 1082732; C. M. Tucker, Pageland, S. C..... 1375.00

Meander Buxom Maid 3d 1396875, calved 1-30-51; sire, Andelot Elegant Eric 940920; Claude Ewell, Parksley, Virginia..... 1950.00

Kinloch Erica 16th 1454565, calved 4-3-51; sire, Whitney Bandolier 25th 1097127; Glenangus Farm, Bel Air, Maryland..... 1500.00

Santolina Blackbird 3d 1432996, calved 2-2-51; sire, Bandolier of Santolina 1287-111; Penney and James, Hamilton, Mo..... 2500.00

Antelope C. S. 4th 780887, calved 10-28-43; sire, Epponian C. S. 2d 641563; Dr. G. Hagmeier, Nashua, Ontario, Canada..... 4100.00

Ralph L. Smith Sale

Chillicothe, Missouri, September 22d

SUMMARY:

51 Lots	$241,750.00,	average	$4740.19
6 Bulls	16,200.00,	average	2700.00
45 Cows	225,550.00,	average	5012.22
Top 5 Head	73,500.00,	average	14700.00
Top 10 Head	117,500.00,	average	11750.00
Top 15 Head	150,600.00,	average	10040.00
Top 20 Head	174,300.00,	average	8715.00

Top Bull—Prince Eric of R. L. S. 1057370, calved October 12, 1947; sire, Prince Eric of Sunbeam 744659; dam, Erica Marie 4th of Sunbeam 569525; purchased by Green Valley Farms, Liberty, Missouri..... 7500.00

Second Top Bull—Prince of R. L. S. 23d 1377468, calved October 10, 1950; sire, Prince Sunbeam 414th 1087591; dam, Blackbird 265th of Sunbeam 1072202; purchased by Essar Ranch, San Antonio, Texas 2700.00

Top Cow—Evermere 4th of Shadow Isle 125-9442, calved September 1, 1949; sire, Prince Barbarian of Sunbeam 835196; dam, R. L. S. Evermere 730539; purchased by Runacres Farm, Madison, Connecticut 29500.00

Second Top Cow—Gammer R. L. S. 7th 151-9536, calved July 26, 1951; sire, Master Prince R. L. S. 1060980; dam, Gammer Eblonara 996589; purchased by Hideaway Farms, Chester, New Jersey..... 12500.00

BULLS:

Prince Eric of R. L. S. 1057370, calved 10-12-47; sire, Prince Eric of Sunbeam 744-659; Green Valley Farms, Liberty, Mo..... 7500.00

Prince of R. L. S. 3d 1224130, calved 9-1-49; sire, Prince Sunbeam 100th 677649;

LIVESTOCK EQUIPMENT by FARNAM

MAKES WORK Easier FOR STOCKMEN

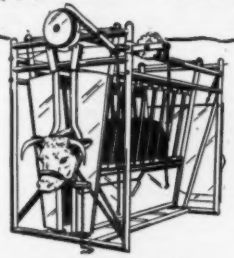

FARNAM "One Man"
STOCK CHUTE
Safest! Fastest! Easiest to operate! The chute with all the features, and the "best buy" on the market today.

FARNAM "KRIMP"
GRAIN ROLLER
Rolls, crimps, cracks all small grains without dusting. Low-cost, farm-size units. Precision built with knurled chromed steel rolls.

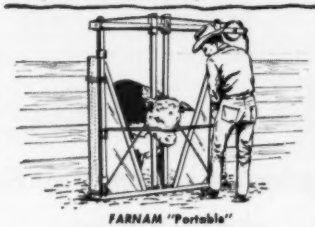

FARNAM "Portable"
CHUTE GATE
Makes quick work of most cattle handling jobs. Tie it into place in runway, gate opening, barn door; or install it permanently.

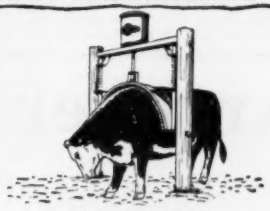

FARNAM "Brush-Type"
CURRI-OILER
The only automatic oiler that rids cattle of grubs, lice, ticks & mites. Brushes the insecticide down into the hair and onto the hide.

BRANDING IRON HEATER
Light weight. Portable. Super-efficient, windproof, bottle gas burner. Keeps irons always at proper heat. Brands 'em better, faster!

TRAK-TOR SPRAYER
Low cost, high pressure livestock sprayer! Operates from power take-off. Delivers 4½ gal. per minute at 350 lbs. pressure!

The FARNAM EQUIPMENT COMPANY

Dept. AAJ
Omaha, Nebr. or Phoenix, Ariz.
SEND complete information and prices on items checked, to—

Name_____
Address_____
City_____ State_____

√ CHECK ITEMS BELOW

☐ Stock Chute ☐ Grain Roller
☐ Chute Gate ☐ Feed Mixer
☐ Curri-Oiler ☐ Trak-Tor Sprayer
☐ Hog-Oiler ☐ Tank Heaters
☐ Branding Iron Heater ☐ Neck Chains and Tags

"77" Ranch, Wichita Falls, Texas 1500.00
Prince of R. L. S. 23d 1377468, calved 10-10-50; sire, Prince Sunbeam 414th 1087-591; Essar Ranch, San Antonio, Texas 2700.00
Prince of R. L. S. 12th 1471388, calved 5-31-51; sire, Master Prince of R. K. 28th 1153407; Preston Varley & Sons, Stuart, Iowa 2000.00
Master Elgon R. L. S. 1416370, calved 2-26-51; sire, Master Prince R. L. S. 109-0980; Sun Lake Ranch, Lutz, Florida 1000.00
Prince 10th of R. L. S. 1471388, calved 5-12-51; sire, Master Prince R. L. S. 1090-980; Hideaway Farm, Chester, N. J. 1500.00

COWS:

Gammer Eutoline 996590, calved 1-7-46; sire, Prince Benamor (120585); Angus Valley Farm, Tulsa, Oklahoma 11500.00
Gammer Evelesta (151141), calved 3-9-50; sire, Estone of Bleaton (129385); Sunbeam Farms, Miami, Oklahoma 8500.00
Miss Gammer of Eagle Rock 1266967, calved 9-22-49; sire, R. L. S. Prince Eric 29th 991153; Hays Ranch, Kerrville, Tex. 7500.00
Gammer of R. L. S. 3d 1293926, calved 2-6-50; sire, Master Prince R. L. S. 1090-980; Triple E Ranch, Wewoka, Oklahoma 8100.00
Gammer R. L. S. 7th 1519536, calved 7-26-51; sire, Master Prince R. L. S. 1090980; Hideaway Farms, Chester, New Jersey 12500.00
Hideaway Barbarosa 6th 1316122, calved 8-17-50; sire, Prince Sunbeam 370th 1034-749; Essar Ranch, San Antonio, Texas 9900.00
Bessie of Orchard Hill 1225306, calved 3-15-49; sire, Prince Sunbeam 205th 932-039; Sun Lake Ranch, Lutz, Florida 5500.00
Homeplace Blackcap Bessie 5th 1178628, calved 4-1-49; sire, Eileenmere 487th 668-743; Shadow Isle Farm, Red Bank, N. J. 6800.00
Bessie 4th of Good Earth 1355098, calved 6-3-50; sire, Prince Eric 2d of Sunbeam 881412; Angus Valley Farms, Tulsa, Okla. 8000.00
Blackcap Bessie R & Mc 1383988, calved 1-3-51; sire, V. M. Prince Juanerra 933006; Shadow Isle Farm, Red Bank, New Jersey 5200.00
Eline of Mahrapo 1241637, calved 5-19-49; sire, Prince Sunbeam 349th 1017815; Cold Saturday Farms, Brentwood, Tennessee 2250.00
Queen 133d of Sunbeam 1083210, calved 7-4-47; sire, Royalist 2d of Sunbeam 744-651; Shadow Isle Farm, Red Bank, N. J. 1200.00
Hideaway Queen 2d 1150737, calved 12-13-48; sire, Blackcap Bandolier of Anoka 12th 960111; Marydale Farm, St. Francisville, Louisiana 2000.00
Evermere 4th of Shadow Isle 1259442, calved 9-1-49; sire, Prince Barbarian of Sunbeam 835196; Runacres Farm, Madison, Connecticut 29500.00
Angus Valley Queen 14th 1155773, calved 4-7-49; sire, Prince Sunbeam 105th 784-382; Shadow Isle Farms, Red Bank, N. J. 3000.00
Queen of Lakewood 7th 1175528, calved 7-25-49; sire, Prince Eric of Sunbeam 744-659; R. T. & Mel Davis, Wheatridge, Colorado 9500.00
Miss Burgess Bummer A. 4th 1321548, calved 5-30-50; sire, Prince Eric Again 989-833; Runacres Farm, Madison, Conn. 5000.00
Miss Burgess of Rosemoor 7th 1133927, calved 9-16-48; sire, V. M. Prince Juanerra 933006; Shadow Isle Farms, Red Bank, New Jersey 1900.00
Miss Burgess of OAMC 3d 1190336, calved 6-11-49; sire, Quality's Master Prince 898-833; P & M Ranch, Pittsburg, Kansas 2300.00
Blythesome Maid RLS 2d 1416368, calved 1-29-51; sire, Prince Eric of RLS 1057370; M & L Ranch, Burnet, Texas 2800.00
Ankony Miss Burgess 36th 1183444, calved 7-21-49; sire, Ankonian Prince Burgess 1036100; Anna Vincent, Green Castle, Missouri 2150.00
Bridge Maid of Rannagulzion (152111), calved 1-23-50; sire, Strathkinness Esmero (120535); Good Earth Stock Farm, New Florence, Missouri 2100.00
Miss Burgess 22d of Wilton 1254927, calved 1-17-50; sire, Bandolier 44th of Wilton 688851; "77" Ranch, Wichita Falls, Tex. 2600.00
Jessica of Rannagulzion (152118), calved 12-2-49; sire, Strathkinness Esmero (120-535); Angus Valley Farms, Tulsa, Okla. 3000.00
Judea of Bankhead (152563), calved 1-23-50; sire, Eager of Derculich (131288); George Gagel, Lenexa, Kansas 2400.00
Estella of Newhouse (150893), calved 2-20-50; sire, Emperor of Derculich (126370); Hideaway Farm, Chester, New Jersey 5000.00
Erica 13th of Elk Hill 1221823, calved 4-12-49; sire, Highlands' General 19th 778648; R. G. Brockman, Brookfield, Missouri 2500.00
Red Shield Erica 1383896, calved 6-14-50; sire, Prince of R. L. S. 1118014; J. Garrett Tolan Farms, Pleasant Plains, Illinois 1850.00
Eisa Erica R. L. S. 1381232, calved 6-15-50; sire, Prince Eric of RLS 1057370; Fooks Angus Farm, Camden, Arkansas 3000.00
Mistress Erica of R. L. S. 1293927, calved 2-16-50; sire, Master Prince R. L. S. 1090980; Sunbeam Farms, Miami, Okla. 3600.00
Greta of R. L. S. 2d 1168699, calved 3-11-49; sire, Prince Sunbeam 155th 846873; Good Earth Stock Farm, New Florence, Missouri 3000.00
Gayety of Ballochy (151938), calved 4-11-50; sire, Eloquent of Balfron (130828); Simon Angus Farm, Madison, Kansas 5800.00
Gertie of Rannagulzion (152116), calved 12-19-49; sire, Strathkinness Esmero (120-535); E. W. Thompson Ranch, Sedalia, Missouri 1400.00
Eisa of R. L. S. 2d 1471391, calved 6-23-51; sire, Master Prince R. L. S. 1090980; Kinloch Farms, Supply, Virginia 4600.00
Georgina R. L. S. 1416379, calved 4-13-51; sire, Master Prince R. L. S. 1090980; Runacres Farm, Madison, Connecticut 3900.00

Another Headline Dispersion

Completely Dispersing Two Fine Herds

110 Head of Fancy Bred Angus 110

OUTSTANDING QUALITY THROUGHOUT THE SALE—Thick, short necked, low down, good headed cattle coming from such families as Zara, Evening Erica, Queen Mother, Miss Burgess, McHenry Blackcap, Eisa Trojan Erica, Elba, Blackcap, Evergreen Erica, Finlarig Elba, and Blackbird.

★ ***These cows are all bred for early calves... some being sold with calves at foot***

These cows are the result of 54 years of continuous breeding of Angus cattle. We have inspected them closely and consider them excellent individuals in every respect. If you are looking for SUPERIOR Angus that carry excellent blood

PLAN TO ATTEND THIS SALE

To Be Held in the Story City Sale Pavilion

January 14th — Story City, Iowa

F. L. and C. M. SENTER
NEVADA, IOWA
Breeders of Angus Show Cattle for 54 Years

B. R. WOOD and SON
NEW PROVIDENCE, IOWA

FOR FURTHER INFORMATION AND CATALOGS, WRITE:

NICHOLS & MOORE SALES SERVICE - - - WEBSTER CITY, IOWA

Good Fellowship Farm

We are proud to Announce...

that Good Fellowship's Georgina 2d was Grand Champion female at the Maryland Show

GOOD FELLOWSHIP'S GEORGINA 2d

Thanks...

to Fenbrook Farm, Cockeysville, Maryland, who purchased this fine female for $4,050.00.

She was also Grand Champion at Maryland State Fair, Maryland Breeders Show and The Maryland Quality Show all held this fall.

Season's Best Wishes

to all!

MR. and MRS. CHARLES F. ECK, Owners

LEROY ALDERTON, Herdsman

Towson 4 **Maryland**

Greenmere Farms

OAKTOWN, INDIANA

ROBERT E. GREEN, Owner

Herd Sires In Service At The Farms...

EILEENMERE R. G. 100th—His greatness as a son of two International Grand Champions (500th and Eisa of R. L. S.) and as an individual is equaled by his ability as a sire.

•

EILEENMERE 4487th—Acclaimed by many to be the greatest son of the great Eileenmere 487th, the 4487th is "nicking" well with our cows. His calves look simply wonderful.

•

BANDOLIERMERE 56th—Grand Champion Bull at the 1951 Indiana State Fair and possessing the prepotency of his sire, Eva's Bandolier Lad, the 56th has become one of our mainstays.

•

EPPONIANMERE 2d—Grand Champion Bull at the Indiana and Illinois State Fairs and at Denver in 1948, Epponianmere 2d is a proven sire of top cattle. His "Get" won first at 1950 Indiana State Fair.

•

EILEENMERE 668th—Another good son of the great 487th doing a good job at Greenmere. His sons and daughters show much promise.

•

We have for sale at all times the "Get" of the above sires, which represent one of the best Herd Bull Batteries to be found anywhere.

Hideaway Gedania 2d 1150722, calved 8-8-48; sire, Hideaway Prince 819325; Shadow Isle Farm, Red Bank, New Jersey 3100.00

Pride 198th of Sunbeam 1083209, calved 2-5-47; sire, Prince Sunbeam 30th 629419; Shadow Isle Farms, Red Bank, New Jersey 1200.00

Barbara Mc 11th of Sunbeam 1046502, calved 5-30-47; sire, Prince Sunbeam 29th 629408; Shadow Isle Farms, Red Bank, New Jersey 10100.00

Blackbird 273d of Sunbeam 1078692, calved 5-28-47; sire, Prince Sunbeam 147th 843-383; L. A. Woodhouse, Bagley, Wisconsin.. 1100.00

Blackbird Rose of Red Shield 1259613, calved 4-29-50; sire, Prince Sunbeam 414th 1087591; Martin Wick, Highland, Illinois 1500.00

Clarquin's Lass of R. L. S. 1062813, calved 3-28-48; sire, Prince Sunbeam 46th 677-648; Shadow Isle Farms, Red Bank, New Jersey 1900.00

Blackcap Posie of Red Shield 1267595, calved 1-21-50; sire, Prince Sunbeam 414th 1087591; John Mecom, Houston, Texas..... 1750.00

Marycrest Blackcap Empress 1312939, calved 5-5-50; sire, Homeplace Eileenmere 26th 978248; John Mecom, Houston, Texas..... 2650.00

Blackcap Princess of Lakewood 6th 982954, calved 5-11-46; sire, Prince Sunbeam 19th 599702; Angus Valley Farms, Tulsa, Oklahoma 2500.00

Entry, Lot 51; Hideaway Farms, Chester, New Jersey 9900.00

Green Valley Farm T. V. Sale

Liberty, Missouri, September 23d

SUMMARY:

59 Lots	$62,950.00,	average	$1066.94
4 Bulls	1,870.00,	average	467.50
55 Cows	61,080.00,	average	1110.54
Top 5 Head	21,100.00,	average	4220.00
Top 10 Head	31,050.00,	average	3105.00
Top 15 Head	37,600.00,	average	2506.00
Top 20 Head	42,625.00,	average	2131.25

Top Bull—Black Prince of G. V. 101st 1269341, calved May 4, 1950; sire, Prince Sunbeam 383d 1060957; dam, Miss Burgess of Silvertop 913957; purchased by J. R. Bushman, St. Joseph, Missouri..... 610.00

Second Top Bull—Master Duke of G. V. 6th, calved January 28, 1952; sire, Prince 27th of Essar 1095076; dam, Barbara Princess 13th 984219; purchased by L. P. Long, Ottumwa, Iowa..... 550.00

Top Cow—Essay of G. V. 5th 1523328; calved December 10, 1951; sire, Prince 27th of Essar 1095076; dam, Imported Essay of GV 2d 1128033; purchased by E. W. Thompson Ranch, Sedalia, Missouri 5400.00

Second Top Cow—Blackcap Bessie of GV 7th, calved May 2, 1952; sire, Prince 27th of Essar 1095076; dam, Blackcap Bessie 3d of Bellands 1170578; purchased by JS Angus Farm, Broken Arrow, Okla... 5000.00

BULLS:

Black Prince of G. V. 107th 1394033, calved 2-15-51; sire, Prince Sunbeam 383d 1060957; Sun Lake Ranch, Lutz, Florida.. 385.00

Epic of G. V. 1394037, calved 4-13-51; sire, Epic Renown 610840; Tommy Brooks, Camp San Saba, Texas..... 325.00

Master Duke of G. V. 6th, calved 1-28-52; sire, Prince 27th of Essar 1095076; L. P. Lon, Ottumwa, Iowa..... 550.00

Black Prince of G. V. 101st 1269341, calved 5-4-50; sire, Prince Sunbeam 383d 1060-957; J. R. Bushman, St. Joseph, Mo..... 610.00

COWS:

Essay of G. V. 5th 1523328, calved 12-10-51; sire, Prince 27th of Essar 1095076; E. W. Thompson Ranch, Sedalia, Mo..... 5400.00

Missouri Barbara of G. V. 23d 1512339, calved 10-24-51; sire, Prince 27th of Essar 1095076; Ralph L. Smith Farms, Chillicothe, Missouri 2500.00

Missouri Barbara of G. V. 24th 1512341, calved 10-25-51; sire, Prince 27th of Essar 1095076; Good Earth Stock Farm, New Florence, Missouri 800.00

Missouri Barbara of G. V. 21st 1512334, calved 3-25-51; sire, Prince Berd Evaxus A. G. 6th 1244987; Angus Valley Farms, Tulsa, Oklahoma 975.00

Missouri Barbara of G. V. 22d 1523321, calved 10-1-51; sire, Prince Sunbeam 383d 1060957; Perry Phillips, Columbia, Mo. 650.00

Gorges M. Barbara 1054487, calved 2-14-47; sire, Elba Prince Monamere 2d 693-554; Angus Valley Farms, Tulsa, Okla. 1000.00

Blackcap Bessie of G. V. 6th 1512344, calved 10-31-51; sire, Ebony's Prince of Locustwood 1175424; French Broad Farms, Bowling Green, Kentucky 3200.00

Blackcap Bessie of G. V. 4th 1512333, calved 3-22-51; sire, Prince Sunbeam 213th 932051; Elysian Farms, Haymarket, Va. 4000.00

Blackcap Bessie of G. V. 5th 1394040, calved 4-28-51; sire, Prince Sunbeam 213th 932051; D. Bar S., Louisburg, Kansas 3500.00

Bummer's Maid of G. V. 26th 1532053, calved 11-9-51; sire, Revolution Prince SSS 1004323; Simon Angus Farm, Madison, Kansas 800.00

Bummer's Maid of G. V. 28th 1545491, calved 1-12-52; sire, Antelope Grenadier G. R. 588004; Penney & James, Hamilton, Missouri 1250.00

Bummer's Maid of G. V. 25th 1512343, calved 10-31-51; sire, Prince 27th of Essar 1095076; Red Oak Farms, Rocky Comfort, Missouri 1400.00

Bummer's Maid of G. V. 27th 1512352, calved 12-12-51; sire, Prince Sunbeam 383d 1060957; E. W. Thompson, Sedalia, Mo. 1000.00

Miss Burgess of Glyn Mawr 57th 816343, calved 5-10-44; sire, Burgess 101st 717-883; E. W. Thompson, Sedalia, Missouri 625.00

Miss Burgess of Glyn Mawr 58th 816340, calved 4-20-44; sire, Burgess 101st 717-883; Don Brown, Tulsa, Oklahoma 475.00

S. G. Miss Burgess 4th 1485810, calved 5-15-51; sire, Grenadier's Bardolier B. F. 939837; P & M Ranch, Pittsburg, Kansas 700.00

Miss Burgess of G. V. 21st 1512346, calved 11-14-51; sire, Prince 27th of Essar 109-5076; Shadow Isle Farms, Red Bank, N. J. 500.00

Miss Burgess of G. V. 19th 1523320, calved 9-24-51; sire, Black Peer 34th of Angus Valley 1070895; Simon Angus Farm, Madison, Kansas 900.00

R. S. F. Erica's Lady 1391649, calved 5-4-51; sire, B. P. R. Prince S. 397th 1124-498; Keith Idler, Kirk, Colorado 335.00

Envious Queen 4th 1462841, calved 9-3-51; sire, Envious Baron 4th 1192615; Swartz Brothers, Everest, Kansas 475.00

Georgina of G. V. 1523318, calved 7-5-51; sire, Ebony's Prince of Locustwood 1175-424; 77 Ranch, Wichita Falls, Texas 2500.00

Karama of G. V. 1545490, calved 1-12-52; sire, Julian Bardolier 1071967; Falling Waters, Eureka, Kansas 1350.00

S. G. Miss Burgess 8th 1485812, calved 6-9-51; sire, Penn of Eston 859928; Zink Farms, Appleton City, Missouri 525.00

S. G. Blackbird Lady 2d 1485813, calved 6-9-51; sire, Penn of Eston 859928; Huddleson Brothers, Pomona, Kansas 360.00

S. G. Elba 1485809, calved 5-10-51; sire, Penn of Eston 859928; Huddelson Brothers, Pomona, Kansas 375.00

S. G. Blackcap 5th 1485814, calved 6-16-51; sire, Penn of Eston 859928; Bruce R. Barton, Buffalo, New York 475.00

Miss Pride of Colbert 1341276, calved 5-22-50; sire, Hassler's Black Lad 9th 1096-104; Royce Zink, Appleton City, Missouri 360.00

Blackcap 3d of Somea 1308416, calved 12-10-49; sire, Prince Sunbeam 364th 1021-018; Shadow Isle Farm, Red Bank, N. J. 1750.00

Eulima of Blackmere 6th 1384105, calved 3-18-51; sire, Tama's Blackcap Prince 1212167; Ed Marcus, Dallas, Texas 1000.00

Blackcap of G. V. 90th 1381325, calved 10-12-50; sire, Edella's Bandolier 3d 892842; T. D. Brown, Jr., Sapulpa, Oklahoma 310.00

Juana Erica of G. V. 2d 1512351, calved 12-10-51; sire, Prince 27th of Essar 109-5076; Angus Valley Farm, Tulsa, Okla. 1050.00

Jilt of G. V. 4th 1512348, calved 11-16-51; sire, Prince 27th of Essar 1095076; Fooks Angus Farm, Camden, Arkansas 1700.00

Jilt of G. V. 3d 1523326, calved 11-15-51; sire, Bardolier of G. V. 1272556; P & M Angus Farm, Pittsburg, Kansas 1400.00

Ebony's Erica of G. V. 1523325, calved 11-15-51; sire, Prince 27th of Essar 1095-076; D Bar S Ranch, Louisburg, Kansas 475.00

Evergood 1228374, calved 4-17-49; sire, Bandolier of Emerald Acres 865942; E. W. Thompson, Sedalia, Missouri 500.00

Eva's Pride of G. V. 1394035, calved 4-10-51; sire, Prince 105th of Red Oak 2d 1128586; T. D. Brown, Jr., Sapulpa, Oklahoma 510.00

Blackbird Beauty 3d 1394035, calved 3-12-51; sire, Prince 105th of Red Oak 2d 1128586; L. M. Thornton, Kansas City, Missouri 700.00

Erica Ellen 3d L. M. T. 1293522, calved 9-22-50; sire, Ben Eric 5th 901317; L. M. Thornton, Kansas City, Missouri 550.00

Enid Elva R. 1445327, calved 11-29-50; sire, Black Peer 2d of Lewand's 1015596; Bill Barton, Jr., Buffalo, New York 575.00

Erica Eva L. M. T. 2d 1181722, calved 3-26-49; sire, Eileenmere 519th 722432; Darrell Idler, Kirk, Colorado 525.00

S. G. Evergreen Erica 1485811, calved 5-26-51; sire, Grenadier's Bardolier B. F. 939837; T. D. Brown, Jr., Sapulpa, Okla. 325.00

Elite's Prizemere of M. R. 4th 1383022, calved 7-15-50; sire, Brock's Prizemere 360th 987001; E. W. Thompson, Sedalia, Missouri 400.00

Witch of G. V. 2d 1512349, calved 11-19-51; sire, Prince Sunbeam 383d 1060957; Angus Valley Farms, Tulsa, Oklahoma 1150.00

Zara of G. V. 2d 1512350, calved 11-23-51; sire, Ebony's Prince of Locustwood 1175-424; George Graham, Wichita Falls, Tex. 1500.00

Pride of G. V. 1394032, calved 2-14-51; sire, Eileenmere 519th 722432; Reverie Knoll, Buffalo, New York 500.00

Pride Bandolier A Bar A 2d 1397262, calved 1-5-51; sire, Bandolier 102d of Wilton 918620; P & M Angus Farm, Pittsburg, Kansas 650.00

Blackbird Bess of G. V. 2d 1512335, calved 7-21-51; sire, Prince Sunbeam 383d 1060-957; T. D. Brown, Jr., Sapulpa, Okla. 500.00

Benz's Blackbird 51B 1414187, calved 4-18-51; sire, Blackcap Benz 51st 879638; James Le Roy Idler, Kirk, Colorado 425.00

Blackbird Miss of G. V. 1381323, calved 10-2-50; sire, Edella's Bandolier 3d 892842; Huddelson Brothers, Pomona, Kansas 450.00

Blackbird Miss of G. V. 4th 1277172, calved 3-29-50; sire, Eileenmere Marshall 3d 1126070; W. J. Weigel, Excelsior Springs, Missouri 650.00

Homestead's Ruby 1410525, calved 4-10-51; sire, Eileenmere Marshall E. 3d 1126070; Tommy Brooks, Camp San Saba, Texas 455.00

Blackbird Miss of G. V. 2d 1410515, calved 3-12-51; sire, Eileenmere Marshall E. 3d 1126070; B Bar K Farms, Tulsa, Okla. 500.00

Barbara of G. V. 11th 1512338, calved 10-1-51; sire, Prince Sunbeam 383d 1060-957; Shadow Isle Farms, Red Bank, N. J. 800.00

Blackbird of Homestead 10th 1099739, calved 10-5-48; sire, Edgewood's Bandolier B. 832737; E. W. Thompson, Sedalia, Mo. 300.00

Blackcap Bessie of G. V. 7th, calved 5-2-52; sire, Prince 27th of Essar 1095076; purchased by J. S. Angus Farm, Broken Arrow, Oklahoma 5000.00

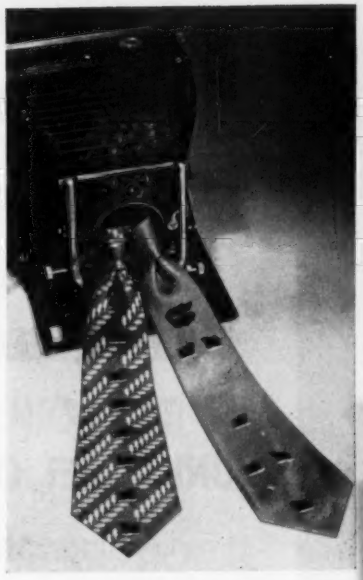

The Perfect GIFT if "HE" breeds ABERDEEN-ANGUS...

The new 1953 editions of Gene Denton's "Gentleman's TIES" ... are now ready.

Pure inspiration in Imported French Silk Twill.

Left—"Angus in the Pine"
Right—"Star Success"

All Black Angus on pompeian red with white and blue—aubusson brown—white/gold-suede grey/white/gold—light blue/white/red. $7.50

Our own designs EXCLUSIVE—of course!

★Also at Neiman-Marcus, Dallas, Texas.

Jason's, Billings, Montana.

Gene Denton Ties

—1 West 57th St. N.Y. 19, N.Y.—

Junior Get of Sire, All Junior Calves b

"PRINCE ERIC'S"
1952
JUNIOR CALVES
as a
JUNIOR GET OF SIRE
Won at the

1952 Eastern States Exposition
Springfield, Massachusetts

•

1952 Atlantic Rural Exposition
Richmond, Virginia

•

1952 National Angus Show
Tulsa, Oklahoma

•

1952 American Royal
Kansas City, Missouri

★

At the 1952 American Royal

Two calves, both 1952 Junior calves sired by Prince Eric of Sunbeam won: First Prize Junior Bull Calf and First Prize Junior Heifer Calf as well as Reserve Junior Champion Female.

The American Aberdeen-Angus Breeders' Futurity

★ PRINCE ERIC of
GREAT BULL—GREAT SIRE ★ SIR

Shadow Isle is the Only Herd in the World with an International Grand Champ PRINCE BARBARIAN of SUNBEAM and PRINCE SUNBEAM 328th, also In ERIC of SUNBE

DR. ARMAND HAMMER, 7800 Empire

SHADOW ISLE FARM

DR. LEO M. CROPSEY, Manager • RED BANK, N. J.

45 Miles South of New York City

y→ Undefeated Wherever Shown in 1952

SEE
"PRINCE ERIC'S"
UNDEFEATED
JUNIOR GET
at the
1952 INTERNATIONAL

★

Merry Christmas
and
A Prosperous 1953
to
All Angus Folk

★

We Usually Have

Some excellent herd sire prospects, sons of our four Champion bulls, and heifers, safe in calf to one of these great herd sires, to offer at reasonable prices. Let us help you with your needs. Watch for Our Next Sale Date.

The American Aberdeen-Angus Breeders' Futurity

SUNBEAM 744659

: OF 5 INTERNATIONAL CHAMPIONS

on, PRINCE SUNBEAM 249th; two International Reserve Grand Champions, ernational Junior Champion; and a Sire of Five International Champions, PRINCE AM, all in Service.

State Building, NEW YORK, NEW YORK

SHADOW ISLE FARM

JOHN FRENZEL, Chief Herdsman • RED BANK, N. J.

45 Miles South of New York City

M and L Ranch

MURCHISON and LJUNGDAHL, Owners

You Can See Him Now at M & L Ranch

★★Prince Sunbeam 249th 881411

Visit us and see the Great Females we are mating to the 1948 International Grand Champion.

T. F. MURCHISON —Owners— W. A. "Bill" LJUNGDAHL

Burnet **M and L Ranch** **Texas**

Warner Grove Farm Sale

Greenville, Ohio, September 29th

SUMMARY:

42 Lots	$106,000.00, average	$2523.80
4 Bulls	8,650.00, average	2162.50
38 Cows	97,350.00, average	2561.84
Top 5 Head	35,300.00, average	7060.00
Top 10 Head	54,350.00, average	5435.00
Top 15 Head	68,550.00, average	4570.00
Top 20 Head	79,550.00, average	3977.50

Top Bull—Eileenmere 1500th W. G. 17th 1261520, calved January 16, 1950; sire, Eileenmere 1500th 1047508; dam, Blackcap Bess W. G. 2d 1004462; purchased by Thompson Farms, Carmel, Indiana **3000.00**

Second Top Bull—Eileenmere 1500th W. G. 23d 1329709, calved May 16, 1950; sire, Eileenmere 1500th 1047508; dam, Antelope Monarca 13th 750520; J. W. Greenburg, Wingate, Indiana **2500.00**

Top Cow—Barbara McHenry W. G. 11th 1329716, calved July 20, 1950; sire, Eileenmere 1500th 1047508; dam, Barbara McHenry W. G. 3d 921211; purchased by Bilbobern Farm, Elwood City, Penna. **12700.00**

Second Top Cow—Blackcap Bess W. G. 3d 1397679, calved March 28, 1951; sire, Eileenmere 1500th W. G. 6th 1151230; dam, Blackcap Bess 2d of Wilton 737286; purchased by Bilbobern Farm, Elwood City, Pennsylvania **7000.00**

BULLS:

Bar Bandolier W. G. 1135953, calved 9-27-48; sire, Bandolier of Wildwood 4th 686-087; I. C. Hartzell, Dayton, Ohio 1650.00

Eileenmere 1500th W. C. 23d 1329709, calved 5-16-50; sire, Eileenmere 1500th 104-7508; J. W. Greenburg, Wingate, Ind. 2500.00

Eileenmere 1500th W. G. 18th 1261521, calved 2-3-50; sire, Eileenmere 1500th 1047508; Evergreen Farm, Dayton, Ohio 1500.00

Eileenmere 1500th W. G. 17th 1261520, calved 1-16-50; sire, Eileenmere 1500th 104-7508; Thompson Farms, Carmel, Indiana 3000.00

COWS:

Barbara McHenry W. G. 11th 1329716, calved 7-20-50; sire, Eileenmere 1500th 104-7508; Bilbobern Farm, Elwood City, Pa. 12700.00

Barbara McHenry W. G. 14th 1459743, calved 9-10-51; sire, Eileenmere 1500th W. G. 6th 1151230; Alimar Farm, Sybertsville, Pennsylvania 3800.00

Blackcap Bess W. G. 3d 1397679, calved 3-28-51; sire, Eileenmere 1500th W. G. 6th 1151230; Bilbobern Farm, Elwood City, Pennsylvania 7000.00

Elaine W. G. 21st 1261524, calved 3-16-50; sire, Eileenmere 1500th 1047508; Crestwood Farms, Vandalia, Ohio 5500.00

Elaine W. G. 22d 1329713, calved 6-29-50; sire, Bar Bandolier W. G. 1135953; Thompson Farm, Carmel, Indiana 1500.00

Elaine W. G. 23d 1329715, calved 7-11-50; sire, Eileenmere 1500th 1047508; Thompson Farm, Carmel, Indiana 1300.00

Elaine W. G. 24th 1329718, calved 7-31-50; sire, Bar Bandolier W. G. 1135953; Pleasant Hill Farm, Frazeysburg, Ohio 1200.00

Elaine W. G. 25th 1329719, calved 7-31-50; sire, Bar Bandolier W. G. 1135953; Crestwood Farm, Vandalia, Ohio 2200.00

Elaine W. G. 27th 1397667, calved 1-12-51; sire, Bar Bandolier W. G. 1135953; Kinloch Farm, Supply, Virginia 2700.00

Elaine W. G. 28th 1397673, calved 1-27-51; sire, Eileenmere M. B. 777th 896653; Bilbobern Farm, Elwood City, Pennsylvania 1500.00

Elaine W. G. 31st 1459745, calved 9-12-51; sire, Eileenmere 1500th W. G. 6th 1151-230; Wayne Knolls Farm, Marshallville, Ohio 2000.00

We Are Proud to Own—

Essay of G. V. 5th 1523328

- Prince 27th of Essar 1095076
  - Master Prince 2d 823873
    - Prince Sunbeam 29th 629408
      - Black Prince of Sunbeam
      - Erica Marie of Sunbeam
    - Miss Berosa Master 3d 686236
      - Master Page 484244
      - Berosa K. 3d 480202
  - Barbara 2d of Essar 789648
    - Master Page 484244
      - Evascus of Page 428029
      - Miss Naomi 420070
    - Barbara 16th of Sunbeam 567030
      - Black Prince of Sunbeam
      - Barbara 6th of Sunbeam
- Imported Essay of GV 2d 1128033
  - Prince Sunbeam 213th 932051
    - Prince Sunbeam 29th 629408
      - Black Prince of Sunbeam
      - Erica Marie of Sunbeam
    - Blackbird 23d of Sunbeam 450708
      - Playman of Sunbeam
      - Blackbird Progress 42d
  - Essay of Bleaton 970212
    - Eddleston of Bleaton 970182
      - Bugler of Dunira 970111
      - Edda of Bleaton 970150
    - Esmolinda of Bleaton 970135
      - Perimdo of Candacraig
      - Essia of Bleaton 970055

ESSAY of G. V. 5th 1523328 is the second Essay to sell at auction in recent years. The only other was the one sold in 1951 to Ralph L. Smith. They have averaged over $7,000 and this one is a granddaughter of the Perth Grand Champion as well as a daughter of Green Valley's great young herd sire, and a double bred "29th" foundation female.

★ ★ ★

MR. and MRS. E. W. THOMPSON, Owner

SEDALIA, MISSOURI

DARRELL OLSON, Office Manager — **AL RUTLEDGE, Chief Herdsman**

KINLOCH BLACKBIRD 21st with Mr. Lee D. Butler, owner of Kinloch, Supply, Virginia, receiving the trophy, symbolic of winning the Supreme Championship at the 1952 Virginia Breeders' "Spotlight" Show and Sale. To the right of Mr. Butler: Mr. T. Alex Edwards, Watford, Ontario, one of the judges; Mrs. Walter S. Fox, who presented the West Galway trophy for Highlands, Round Hill, Virginia; Mr. Louis Geraci, Lutz, Florida, the co-judge with Mr. Edwards and Harold Schroeder, Kinloch herdsman at the halter.

Elaine W. G. 32d 1459746, calved 9-12-51; sire, General Black C. S. 625344; Thompson Farm, Carmel, Indiana 950.00

Elaine W. G. 33d 1459753, calved 10-9-51; sire, Eileenmere 1500th W. G. 6th 1151-230; Bilbobern Farm, Elwood City, Pa. 2500.00

Erianna W. G. 5th 1459741, calved 7-19-51; sire, General Black C. S. 625344; Crestwood Farm, Vandalia, Ohio 5000.00

Blackbird W. G. 20th 1261517, calved 1-2-50; sire, Bandolier of Wildwood 4th 686-087; Crestwood Farm, Vandalia, Ohio 3500.00

Blackbird W. G. 21st 1329708, calved 5-12-50; sire, General Black C. S. 625344; Wilton Farms, Davenport, Iowa 2000.00

Blackbird W. G. 22d 1329727, calved 10-16-50; sire, Eileenmere 1500th 1047508; Paul Yaney, Dayton, Ohio 1350.00

Blackbird W. G. 23d 1397674, calved 1-29-51; sire, Bar Bandolier W. G. 1135953; Phillip Smith, Van Wert, Ohio 850.00

Blackbird W. G. 24th 1459731, calved 5-13-51; sire, General Black C. S. 625344; Crestwood Farm, Vandalia, Ohio 850.00

Blackbird W. G. 25th 1459742, calved 8-20-51; sire, Eileenmere 1500th 1047508; Thompson Farm, Carmel, Indiana 550.00

Blackcap Velvet W. G. 4th 1261519, calved 1-16-50; sire, Eileenmere 1500th 1047-508; Crestwood Farm, Vandalia, Ohio 4200.00

Blackcap Velvet W. G. 6th 1397670, calved 1-22-51; sire, General Black C. S. 625344; E. T. Woodruff & Sons, Urbana, Ohio 1600.00

Blackcap Velvet W. G. 7th 1397675, calved 2-3-51; sire, General Black C. S. 625344; Milo Shaw, Uniopolis, Ohio 1050.00

Antelope W. G. 1459735, calved 6-9-51; sire, Eileenmere 1500th W. G. 6th 1151-230; Ferndale Ranch, Santa Paula, Cal. 1600.00

Katinka W. G. 3d 1329707, calved 5-5-50; sire, Eileenmere 1500th 1047508; Crestwood Farm, Vandalia, Ohio 4500.00

Katinka W. G. 4th 1459732, calved 5-30-51; sire, Eileenmere M. B. 777th 896653; Robert Carr, Davenport, Iowa 3000.00

Eborea Elba W. G. 3d 1197344, calved 10-23-49; sire, Bandolier of Wildwood 4th 686087; Crestwood Farm, Vandalia, Ohio 3000.00

Eborea Elba W. G. 4th 1397666, calved 1-8-51; sire, Blackcap General W. G. 2d 849302; Hugh H. & John C. Jelly, Sidney, Ohio 1300.00

Eborea Elba W. G. 5th 1459750, calved 10-3-51; sire, Eileenmere 1500th W. G. 6th 1151230; Byron Williams, Greenville, Ohio 900.00

Elba Finlarig W. G. 5th 1329717, calved 7-21-50; sire, General Black C. S. 625344; A. J. Penick & Son, Hebron, Ohio 1500.00

Elba Finlarig W. G. 6th 1397665, calved 1-4-51; sire, Eileenmere M. B. 777th 896-653; Phillip Smith, Van Wert, Ohio 1000.00

Blackcap W. G. 8th 1459739, calved 6-23-51; sire, Eileenmere 1500th W. G. 6th 1151230; Milo Shaw, Uniopolis, Ohio 1000.00

Pride W. G. 8th 1329714, calved 7-10-50; sire, Bar Bandolier W. G. 1135953; Jelly, Sidney, Ohio 900.00

Pride Rose W. G. 3d 1329722, calved 9-8-50; sire, General Black C. S. 625344; E. T. Woodruff & Son, Urbana, Ohio 3050.00

Pride W. G. 8th A. 1459736, calved 6-9-51; sire, Blackcap General W. G. 2d 849302; Herbert J. Blair, New Carlisle, Ohio 700.00

Queen W. G. 4th 1329710, calved 5-28-50; sire, Bandolier of Wildwood 4th 686087; Crestwood Farm, Vandalia, Ohio 2300.00

Miss Burgess W. G. 1397668, calved 1-13-51; sire, Eileenmere M. B. 777th 896653; Carl Mack & Son, Wapakoneta, Ohio 1700.00

Blackcap Velvet W. G. 3d 1151223, calved 1-19-49; sire, Eileenmere 1500th 1047508; Wayne Knolls, Marshallville, Ohio 5100.00

Corn Belt Breeders' Sale

Forrest, Illinois, September 23d

SUMMARY:

68 Lots	$25,195.00, average	$ 370.51
7 Bulls	2,660.00, average	380.00
61 Cows	22,535.00, average	369.42
Top 5 Head	2,860.00, average	572.00
Top 10 Head	5,365.00, average	536.50
Top 15 Head	7,820.00, average	521.33
Top 20 Head	10,080.00, average	504.00

Top Bull—Prince Lad 1485980, calved May 20, 1951; sire, Prince 10th of Castleloch 1126358; dam, Nellie of Martin Plymouth 1218382; consigned by Welby Mosier & Sons, Colfax, Illinois; purchased by Albert & Herbert Voights, Dwight, Illinois 500.00

Second Top Bull—Blackbird Bandolier 135-5783, calved February 4, 1951; sire, Bandolier's Foremost 830393; dam, Blackbird Belmar C. 8th 695862; consigned by Twin Brook Farms, Gibson City, Illinois; purchased by Joe E. Knipers & Sons, Danforth, Illinois 455.00

Top Cow—Woodshole Erinie 2d 1238720, calved March 18, 1949; sire, Pardolier 5th 975473; dam, Erinie R. T. 5th 703888; consigned by Julius H. Miller & Sons, Colfax, Illinois; purchased by J. Gordon Hannagan, Penfield, Illinois 650.00

Second Top Cow—Elba Girl of D. & P. 121-4327, calved May 8, 1949; sire, Envious of Eastways 3d 721351; dam, Elba Girl of Indian Creek 971693; consigned by Julius H. Miller & Sons, Colfax, Illinois; purchased by Neil Schwanke, Varna, Ill. 600.00

BULLS:

Glenola Sun Prince 33d 1432474, (Glenwood Farms), calved 3-16-51; sire, Prince 100th of Angus Valley 990052; Wycoff Brothers, Piper City, Illinois 425.00

Prince Lad 1485980, (Welby Mosier and Sons), calved 5-20-51; sire, Prince 10th of Castleloch 1126358; Albert & Herbert Voigts, Dwight, Illinois 500.00

Fanny of Knoll, (Pleasant Knoll Farm), calved 9-2-51; sire, Emperor of Glen Urquhart 21st 1002604; James Finn & Sons, Dixon, Illinois 295.00

Blackbird Bandolier 1355783, (Twin Brook Farms), calved 2-4-51; sire, Bandolier's Foremost 830393; Joe E. Knipers & Sons, Danforth, Illinois 455.00

General's Blackbird of D. C. 1439860, (Eli Zobrist), calved 4-15-51; sire, Blackcap Eileenmere L. 5th 933496; Lyle Kerchenfaut, Gibson City, Illinois 300.00

Hanes' Eileenmere 1481911, (John R. Zobrist), calved 9-25-51; sire, Blackcap Eileenmere L. 5th 933496; Albert W. Zimmerman, Carlock, Illinois 250.00

Bandolier R. F. 18th 1452786; (Roth Farm), calved 4-4-51; sire, Bandolier's Foremost 830393; Kurt Andrews & Son, Watseka, Illinois 435.00

COWS:

Entry, (Earl M. Bane), calved 1-14-51; sire, Blackcap Evolution 603d 862313; Paul Allen, Charleston, Illinois 465.00

Entry, (Earl M. Bane), calved 1-15-51; sire, Blackcap Evolution 603d 862313; Chas. E. Kember & Sons, Serena, Illinois 365.00

Entry, (Earl M. Bane), calved 1-26-51; sire, Blackcap Evolution 603d 862313; Paul Allen, Charleston, Illinois 485.00

Miss Duchess 4th of B Bar D 1006241, (R. W. Chambers and Son), calved 1-29-47; sire, Prince Blackcap of M. R. 840869; G. C. Slife & Son, Milford, Illinois 425.00

Miss Blackbird 16th of B Bar D 1400183, (R. W. Chambers and Son), calved 1-28-51; sire, McLeanmere 15th 903160; John Hornickle, Strawn, Illinois 355.00

LAKEWOOD

Proudly Presents a Great Young Champion Bull

Eric of Lakewood 1489712

The 1952 Illinois State Fair Junior Champion Bull.
The 1952 Wisconsin Junior and Grand Champion Bull.
Sired by Prince Eric of Sunbeam and out of an excellent Blackcap Bessie cow.

"Tim" Pierce of West Woodlawn Stated:

"ERIC of LAKEWOOD is easily the greatest young bull I have ever seen or handled".
Other top cattlemen have expressed their full agreement with Mr. Pierce on his judgment.

THOSE who have seen ERIC of LAKEWOOD describe him as being near perfect and ideal Angus type. He is extra good where beef cattle most need improvement, being thick, deep, short coupled and with exceptionally good quarters. He is short legged, good boned, and has a tremendous spread of rib with unusual smoothness back of the shoulders. He is topped with a strong, breedy head, with the alertness of eye for which particular breeders look in selecting a herd bull. We may be a little prejudiced, but we have a hard time faulting ERIC of LAKEWOOD. Suppose you try it when you see him at the International.

Season's Greetings to All

Lakewood — Mukwonago, Wisconsin

"77 MILES NORTH OF CHICAGO"

MR. and MRS. L. L. O'BRYAN, Owners **DON SCHMIDT, Manager**

Fulton Farms—Yellow Springs, Ohio

Visitors are Welcome

We Liked the Bull—

When we first saw SHADOW ISLE PRINCE 3d we wanted to own him. We liked his type, his style and his quality, and we liked the extra concentration of good blood back of him. We thought he'd prove a top sire.

Our "328th" Son

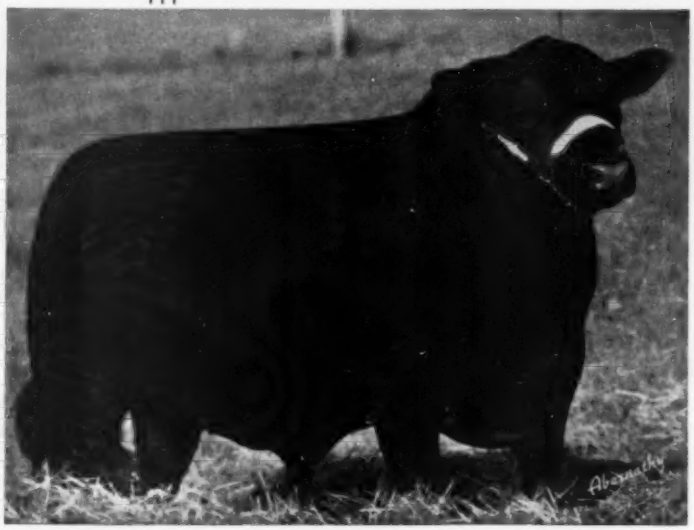

SHADOW ISLE PRINCE 3d 1259476

He's by Prince Sunbeam 328th, the International Junior Champion and from a daughter of Prince Sunbeam 29th, thus a double bred "29th" bull, also a double bred Black Prince and a double bred Barbarian of Rosemere 103d.

See Our "328th" Bull

We Like the Bull Better, Now—

His calves are coming—they merit our statement that "we like the bull better now", for they are of the commendable type, are rich in quality and have the style of winning show cattle.

Ralph—FULTON—Harold K.

Fulton Farms

Yellow Springs, Ohio

Blackcap Coppie 37th 1528331, (Fred Copper and Son), calved 4-3-51; sire, Prince Emulous A. 860334; Roth Farms, Gibson City, Illinois 300.00

Blackcap Penny 20th 1528332; (Fred Copper and Son), calved 4-9-51; sire, Prince Emulous A. 860334; Jacob Ebach & Sons, Forrest, Illinois 290.00

Blackcap CU 2d 1528333, (Fred Copper and Son), calved 4-9-51; sire, Prince Emulous A. 860334; L. R. Downs & Sons, Piper City, Illinois 230.00

Bonnie Cop 21st 1528334, (Fred Copper and Son), calved 4-19-51; sire, Prince Emulous A. 860334; Frank Crews, Chatsworth, Illinois 240.00

Glenola Duchess 1377195, (Glenwood Farms), calved 1-18-50; sire, Eileenmere 668th 793980; G. C. Slife & Son, Milford, Illinois 440.00

Glenola Sun Princess 29th 1432471, (Glenwood Farms), calved 3-4-51; sire, Prince 100th of Angus Valley 990052; Beryl W. Rutledge, Le Roy, Illinois 500.00

Highland Kay 42d 696963, (Harold Honegger and Son), calved 4-10-42; sire, Blackcapmere 121st 480102; Ivan Metz, Forrest, Illinois 215.00

Cullom's Etrushona 2d 1120310, (Wesley C. Harms), calved 7-27-48; sire, Sunny Side Prince 10th 911199; Joe E. Knipers & Sons, Danforth, Illinois 280.00

Charlotte Etrushona 4th 1336745, (Wesley C. Harms), calved 8-1-50; sire, S. S. Epponian 3d 1009833; G. C. Slife & Son, Milford, Illinois 300.00

Princess Blackcap Lady 1358253, (Wesley C. Harms), calved 11-1-50; sire, S. S. Epponian 3d 1009833; Charles E. Kembert & Sons, Serena, Illinois 280.00

Entry, (Wesley C. Harms), sire, S. S. Epponian 3d 1009833; H. R. Stuckey & Sons, Piper City, Illinois 200.00

Black Bandolier Wanda 1528509, (George C. Junkermann), calved 9-15-51; sire, Blackcap McHenry P. A. R. 1177624; H. R. Stuckey & Sons, Piper City, Illinois 320.00

Blackbird Bessie of W. W. F. 1508270, (Harold Hoppler), calved 7-3-51; sire, Blackcap Eileenmere E. B. 2d 1164968; H. R. Stuckey & Sons, Piper City, Illinois 405.00

Blackcap Marie of the Plains 751131, (Harold Hoppler), calved 10-13-43; sire, Woodlawn Blackcap 3d 643914; Raymond Steiman & Son, Melvin, Illinois 200.00

Blackcap Myra D. 3d 994557, (Harold Hoppler), calved 5-3-47; sire, Fountain Glen Eileenmere 4th 741030; Homer Myers, Paris, Illinois 300.00

Blackcap Dee & Tee 2d 1331475, (Harold Hoppler), calved 6-1-43; sire, Blackcap of Roycemere 515657; Paul Allen, Charleston, Illinois 425.00

Lady Realization 2d 942550, (Harold Hoppler), calved 5-16-46; sire, Realization 2d 817808; Paul Allen, Charleston, Illinois 370.00

Pridemere's Blackcap E. 27th 1029737, (Harold Hoppler), calved 8-8-47; sire, Belcap E. B. 2d 728973; Paul Allen, Charleston, Illinois 235.00

Betty Blackbird 2d 1488838, (Irvin Kohlmeier), calved 3-13-51; sire, Barmore Blackbird 1085993; Charles E. Kember & Sons, Serena, Illinois 350.00

Blackcap Norma 1488839, (Irvin Kohlmeier), calved 3-22-51; sire, Barmore Blackbird 1085993; Roth Farms, Gibson City, Illinois 320.00

Blackbird 855122, (Julius H. Miller and Sons), calved 1-13-45; sire, Postelmere P. 20th 717138; Black Arrow Farm, Rensselaer, Indiana 330.00

Woodshole Erinie 2d 1238720, (Julius H. Miller and Sons), calved 3-18-49; sire, Pardolier 5th 975473; J. Gordon Hannagan, Penfield, Illinois 650.00

Elba Girl of D. & P. 1214327, (Julius H. Miller and Sons), calved 5-8-49; sire, En-

PRESENTING

A GREAT BREEDING SON of the $100,000.00 PRINCE ERIC of SUNBEAM 744659, the Bull of the Day.

ERIC of R. K. 1060577

Sire: PRINCE ERIC of SUNBEAM 744659	Prince Sunbeam 29th 629408	Black Prince of Sunbeam 504521	Black Peer of St. Albans
			Prince of Sunbeam
		Erica Marie of Sunbeam 543531	Revolution 81st
			Erica Marie 9th
	Erra Erica 6th of Sunbeam 629412	Revelga 519425	Revolution 81st
			Elga Elliott 29th
		Erra Erica 3d of Sunbeam 507379	Revolution of Sunbeam
			Erica 4th of Sunbeam
ERIC of R. K. 1060577			
Dam: Joyanne of BALLINDALLOCH (138104)	Prince of Mokanna (116785)	Jullan Eric (102891)	Euripides of Balf
			Julie Erica
		Pride of Moxa (109191)	Jeffrey Eric
			Prince of Mazarra 2d
	Joyelo of Ballindalloch (130903)	Elorus of Logie (102456)	Prem, of Lethen
			Evril of Kinermony
		Joyful of Ballindalloch (122580)	Elman of Ballindalloch
			Joy of Ballindalloch

A Merry Christmas and Happy 1953 to All

DIXIE STOCK FARMS, inc. — **LANCASTER - KENTUCKY**

The American Aberdeen-Angus Breeders' Futurity

A. T. & J. I. SANDERS, Owners — ROBERT COCANOUGHER, Herdsman

Our Senior Sire...

BLACKBIRD PRINCE B. H. 3d

A Son of—
PRINCE HOWARD 8th

He is siring the kind of Quality Calves Angus Breeders are buying—

We would like to show them to You—Anytime.

Pine Island Ranch

C. A. O'NEIL, Jr., Owner
FT. LAUDERDALE, FLORIDA
R. F. D. 1

Kennedy Farms

BRENTWOOD and FRANKLIN
TENNESSEE

USING
PRINCE BANDOLIER C. S.

Grandson of Prince Sunbeam 29th on our herd of well-bred, carefully selected females.

We Have For Sale
A Group of Good Yearling Heifers
Also several herd sire prospects.

T. P. KENNEDY, Jr., Owner
Telephone Nashville, 9-1880
Mail Address:
BRENTWOOD, Route 2 TENNESSEE

Like to have folks visit your farm? An invitation and information on what you have for sale brings prospective buyers to your farm.

Kansas State Judging Team Wins at American Royal

The Winning Live Stock Judging Team at the 1952 American Royal, from Kansas State College, Manhattan, Kansas. From left to right: Professor Don Good, coach; Raymond Sis, Belleville; Lucky Lilliequist, Medicine Lodge; Raymond Burns, Valley Falls; Valerian Brungardt, Walker; and Jay Zimmerman, of Olathe. Alternates, not shown in the picture are: Vernon Lindell, Pleasanton; Maurice McClure, Walton and Phil Lukert, Topeka. The team was high on Cattle, Horses and Hogs and Raymond Sis was high man on all of the classes.

vious of Eastways 3d 721351; Neil Schwanke, Vorna, Illinois 600.00

Fountain Glen Cynthia 1252850, (Welby Mosier and Sons), calved 12-21-47; sire, Blackcap Hornmere 892877; Jacob Ebach & Sons, Forrest, Illinois 435.00

Milvic K. 1368250, (Pleasant Knoll Farm), calved 10-3-50; sire, Emperor of Glen Urquhart 21st 1002604; James Finn & Sons, Dixon, Illinois 400.00

Blackcap Lady 1479772, (Jake Reeser and Sons), calved 6-2-51; sire, Blackcap Marshall R. 5th 1253814; LaVern Zehr, Foosland, Illinois 305.00

Elluna B. 21st 1479773, (Jake Reeser and Sons), calved 6-18-51; sire, Erinie Marshall Lad 4th 1141911; Beryl W. Rutledge, LeRoy, Illinois 300.00

Queen Erinias R. 2d 1479774, (Jake Reeser and Sons), calved 6-26-51; sire, Blackcap Marshall R. 5th 1253814; Jacob Ebach & Sons, Forrest, Illinois 250.00

Queen of June 1951 1479776, (Jake Reeser and Sons), calved 8-10-51; sire, Blackcap Marshall R. 5th 1253814; Don Reeser, Randolph, Illinois 275.00

Peterson's Blackbird Pride 919485, (Roth Farms), calved 6-5-45; sire, Broadus Eileen's Lad 697964; Pleasant Knoll Farm, Yorkville, Illinois 300.00

K. V. Revolution Queen 1316814, (Roth Farms), calved 11-30-49; sire, Black Revolution of H. L. T. 902689, Paul Allen, Charleston, Illinois 400.00

Glad Blackcap T. H. 2d 1284827, (Roth Farms), calved 1-22-50; sire, Prince John D. D. 2d 1041297; Paul Allen, Charleston, Illinois 510.00

Blackbird of Rexmere 2d 1121674, (J. W. Rexroat), calved 9-8-48; sire, Marshall Crowe 2d 631051; Vernon Hoffman, Anchor, Illinois 410.00

Blackbirdmere 2d J. R. 1450793, (J. W. Rexroat), calved 2-24-51; sire, Eileenmere 1052d 1112783; Paul Allen, Charleston, Illinois 370.00

Rothe's Queen 964161, (Beryl Rutledge), calved 5-13-46; sire, Blueribbon Eileenmere Boy 678818; W. D. Troxel, Mason City, Illinois 580.00

Pride of M. C. 4th 1112697, (Beryl Rutledge), calved 3-29-48; sire, Barbarian's Choice 729922; Homer Myers, Paris, Ill. 450.00

Parthenie of BWR 1452242, (Beryl Rutledge), calved 5-28-51; sire, Maple Lane Erica 1178650; H. R. Stuckey & Sons, Piper City, Illinois 260.00

Erica Sue 3d 851955, (Keith V. Turner), calved 1-1-45; sire, Blackcap's King 592-

We Invite You...

To visit our stalls at the International Livestock Exposition at Chicago and to inspect our Show herd which was bred, raised and fitted by us. We have more at home like them. At present we are offering 20 rugged, yearling bulls, individually or in lots to suit the purchaser.

Rundles Angus Farms

EL PASO, ILLINOIS

The Herd which produced the 1947 International Reserve Grand Champion Bull, Eileenmere R. 21st, Eileenmere C. R. 50th—4th prize 2 year old bull at the 1951 International and many other top prize winners.

Charles M. and Warren J. Rundles, Owners Guy Asher, Herdsman

Among Many Other Tops to Come to Runacres in 1952

is this

SUNBEAM BARBAROSSA

Typical of Runacres' Foundation Females

See Her at the 1952 International

Whitney Barbarossa 6th 1389060

She embodies the "cross" we like. By that we mean she has first the ideal type and quality that we want to produce at Runacres. She is sired by a great bull from a great strain of bulls; she is from a great cow, equally well bred and of the same desirable type and quality. A showy, breedy, well bred female. Look for her at Chicago during the International.

Greetings of the Season to All Aberdeen-Angus Breeders

Why We Buy Tops...

In coming issues we shall mention several other great females we have purchased for Runacres. We buy the tops because we propose to produce TOPS, propose to do our share in IMPROVING, not only our own herd but the BREED by constantly culling, and a long time program of herd improvement through purchase, through retention of our top heifers and through the use of GREAT BREEDING BULLS. We know of no quick way to do this job other than by buying, and then only when we see the ones that will IMPROVE. We propose to sell TOP cattle, too, and will not offer the inferior kind to anyone interested in top breeding stock.

MR. and MRS. FRANK W. COOPER, Owners

JIMMY IRONSIDES, Manager

The American Aberdeen-Angus Breeders' Fraternity

Runacres Farm - - - Madison, Connecticut

424; Black Arrow Farm, Rensselaer, Ind. 500.00

Blackbird Lady T. 27th 1451226, (Keith V. Turner), calved 3-20-51; sire, Clarquin Enchantrenemere 783129; John Hornickle, Strawn, Illinois 340.00

Enchantress H. 76th 1046982, (Twin Brook Farms), calved 5-28-47; sire, Revenmere 25th 893695; Paul Allen, Charleston, Ill. 495.00

Roth Farm's Lassie 1041307, (Twin Brook Farms), calved 7-28-47; sire, Prince John D. D. 759927; L. R. Downs & Sons, Piper City, Illinois 480.00

Bandolier Queen's Pride 1241759, (Twin Brook Farms), calved 5-16-49; sire, Prince John D. D. 759927; Paul Allen, Charleston, Illinois 520.00

Sugar Creek Madge 2d 813105, (Ed Torbet and Son), calved 5-10-44; sire, Eileenmere 44th of Greenwood 675545; Kurt Andrews and Son, Watseka, Illinois. (Heifer calf to Frank Crews & Son, Chatsworth, Illinois for $170.00). Total 495.00

Angee 857899, (Ed Torbet and Son), calved 3-21-45; sire, Eileenmere 44th of Greenwood 675545; D. M. Townsend, Roberts, Illinois 505.00

Blackcap Dolly 13th 922143, (Curtis Weeks and Son), calved 6-5-45; sire, Erica Edwina's Prizemere 3d 679685; Charles E. Kember & Sons, Serena, Illinois 450.00

Intensive Blackcap M. 58th 707211, (Donald E. Williams and Son), calved 10-24-42; sire, Pat's Pride B. 596135; L. R. Downs & Sons, Piper City, Illinois 365.00

Barbara of Castleloch 1017847, (Donald E. Williams and Son), calved 5-6-47; sire, Prince Eric 2d of Lakewood 856626; Beryl W. Rutledge, Le Roy, Illinois 350.00

Folora Eileenmere Dee 1058505, (Donald E. Williams and Son), calved 2-28-48; sire, Quality Dell's Eileenmere 811194; Earl E. Metz & Son, Forrest, Illinois 370.00

Princess Juanita Dee 1181952, (Donald E. Williams and Son), calved 8-23-49; sire, Whitney Prince 11th 908644; Charles E. Kember & Sons, Serena, Illinois 500.00

Empress Eileen 5th 1308026, (Eli Zobrist), calved 1-2-50; sire, Burdalloch Bertram 783221; Oliver Fehr & Son, Congerville, Illinois 500.00

Eva V. 6th 1481907, (John R. Zobrist), calved 6-10-51; sire, Prince 12th of Castleloch 1126363; Oliver Fehr & Son, Congerville, Illinois 275.00

Evergreen Elba 3d 1481910, (John R. Zobrist), calved 6-28-51; sire, Prince 12th of Castleloch 1126363; Oliver Grove Farm, Chatsworth, Illinois 360.00

Miss Mina V. 5th 1490661, (John R. Zobrist), calved 7-18-51; sire, Prince 12th of Castleloch 1126363; Oliver Fehr & Son, Congerville, Illinois 275.00

Entry, (Lyle Grove), Prize Lass of Blackcap 1427093; H. R. Stuckey & Sons 210.00

Entry, Eric's Prize Blackcap G. 906520; Raymond Steinman & Son, Melvin, Illinois 320.00

Entry, Pride of Blackcap 1407813; Jacob Ebach & Sons, Forrest, Illinois 205.00

Good News...

An Aberdeen-Angus Photo Service

—An unretouched sample of my work.

For the first time—a live stock photo service that specializes in ABERDEEN-ANGUS pictures. Located next to the Webster Engraving Company, in the new annex of the Fred Hahne Printing Company, your sale catalog printers and publishers of THE ABERDEEN-ANGUS JOURNAL. Write today for prices and appointment for the pictures you need.

• • •

Harlan Moore, Live Stock Photos

636 First Street Room 204 Webster City, Iowa

WHEELER & QUERY FORM VIRGINIA PARTNERSHIP

George M. Wheeler, owner of Hickory Cove Farms, Rogersville, Tennessee, and secretary of the Southeastern Aberdeen-Angus Association for the past five years, has resigned his duties with the regional breed group and has formed partnership in the Angus business with D. D. Query of Marion, Virginia.

Base for the new operations will be on a 750-acre farm purchased by he and Query and located in the bluegrass section of southwest Virginia, near Marion, according to Wheeler. The farm will operate as Hickory Cove Farms, and the combined herds of Wheeler and Query consist of approximately 125 breeding females and five herd bulls.

Present herd bull battery includes Eileenmere 2712th and Homeplace Eileenmere 99th, both sons of Eileenmere 487th, HC Eileenmere and KB Eileenmere 45th, sons of Eileenmere 2631st; and Eileenmere 1095th, a son of Eileenmere 500th. Among the females are three daughters and 40 granddaughters of Eileenmere 487th, some now with calves at side by Eileenmere 999th 35, reserve champion at the International for the past two years.

Since joining operations, Query and Wheeler have purchased the entire herd of Jesse L. Thurmond, Omaha, Nebraska, consisting of some 30 females, five bulls, and a group of calves by their Homeplace Eileenbere 99th sire.

Mr. and Mrs. Wheeler and their 10-year-old daughter, Margaret, are now residing in Marion. Query, a native of Knoxville, Tenn., has been in Marion for the past 18 years and at present has various business interest here. He is married and has two children—a boy, 15, and a daughter, 15. Mr. and Mrs. Carson Slater moved with the Wheelers to the Marion farm. Slater has been herdsman at the Wheeler farm in Rogersville for the last few years and will continue in that capacity with the new herd.

Lynchburg **Adams Plantation** Virginia

An International Champion Bull Whose Get Proves Him a Prepotent Sire

Prince Eric Esquire 943334

Prince Eric of Sunbeam 744659	Prince Sunbeam 29th 629408	Black Prince of Sunbeam 504521	Black Peer of St. Albans
			Pride 17th of Sunbeam
		Erica Marie of Sunbeam 543531	Revolution 81st
			Erica Marie 9th
	Erra Erica 6th of Sunbeam 629412	Reveiga 519425	Revolution 81st
			Elga Elliott 29th
		Erra Erica 3d of Sunbeam 507379	Revolution of Sunbeam
			Erica 4th of Sunbeam
R. L. S. Edella 717761	Esquire of Bordulac 489052	Revolution of Page 43d 460681	Revolution of Page 11th
			Paprika Pride
		Elba 3d of Strathmore 467214	Revolution 81st
			Elba Harrison 4th
	Briarcliff Edella 20th 467120	Briarcliff Pedro 403796	Black Balzac of Page
			Petit Pride of G. R.
		Edella Briarcliff 410459	Revelerica 278006
			Edella of Glencarnock

Bred Right — Made Right — Breeding True

See and Buy His Get and Service in the

1953 "All Purple" Sale—Monday, March 9th

JULIAN ADAMS, Owner

Adams Plantation — Lynchburg, Virginia

BENSON'S ANGUS RANCH

Mrs. Edythe Benson and Ward Benson, Sr., and All the Folks at B. A. R. Wish a

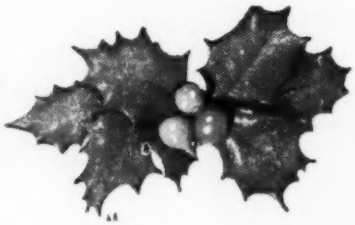

Very Merry Christmas
and a
Happy New Year

to all of you good people associated with Angus Cattle.

Did You Ever Find A Gold Mine?

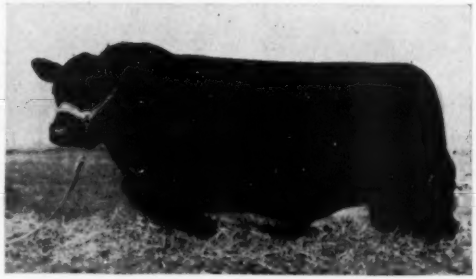

BLACKCAP BYRON of BENSON STOCK FARM

BLACKCAP of JUSTAMERE 4th 436723

- Sire: **Glencarnock Revolution 14th 383291**
  - Blackcap Revolution 287269
    - Earl Marshall 183780
      - Protine 138372
      - Erica McHenry 12th
    - Blackcap McHenry 104th 149400
      - Quality Prince 117284
      - Blackbird McHenry 79th
  - Blackcap Glencarnock 6th 383290
    - Edward of Glencarnock 203024
      - Leroy 3d of Meadow Brook
      - Pride of Cherokee 19th
    - Blackcap of Rosemere 11th 251515
      - Oakville Quiet Lad
      - Blackcap 48th 157222
- Dam: **Blackcap of Glyn Mawr 11th 373842**
  - Brevaunt 319069
    - Epistos 201189
      - Undulata Blackcap Ito 2d
      - New Erica 32d W
    - Blackcap Roberts 4th 281170
      - Berneo 138370
  - Blackcap of Home Dale 9th 241769
    - Berneo 138370
      - Blackcap of Home Dale 32d
      - Baden Lad 61883
    - Blackcap of Home Dale 3d 172417
      - Blackbird Victoria
      - Judge of Lone Dell
      - Blackcap 35th 126292

On March 7, 1941, I purchased Greenmere Blackcap 613600 and gave her to my youngest son—Newell—He still owns her. She has a nice heifer calf this year. She is the dam of Blackcap Byron of Benson Stock Farm 848447. He was calved December 27, 1944. We have used him continually in our herd and are still using him. I always said he held his flesh (while with 50 brood cows) better than any bull we have ever owned and would stay in better condition on less feed than any bull we have ever owned. Not so long ago we were checking his Family Tree and we found a GOLD MINE. In tracing Blackcap of Justamere 4th 436723—her third grandam is Blackcap of Home Dale 3d 172417 and her dam's sire, Brevaunt 319069, grandam is also Blackcap of Home Dale 3d. So—she not only descends directly on her dam's grandams but has an additional cross of the famous Blackcap of Home Dale 3d 172417 bred by Silas Igo, Indianola, Iowa. This cow is the foundation dam of the famous International prize winning Tolan Blackcap Missies. Nine of them averaged $11,933.00 in his September 3d, 1951, Sale. Tolans have produced 5 International Champions from this great family. I am very happy I gave my son Greenmere Blackcap. He has a few daughters of hers in the herd.

H. WARD BENSON and
EDYTHE L. BENSON
Milton, Iowa

NEWELL and WARD
BENSON, Jr. and Family
Milton, Iowa

"S-X" Angus Farms - Essex, Missouri

The Top Selling Female of the Breed

HOMEPLACE GAMMER 5th 1340482

Purchased by us at $38,000.00 at the 1952 Penney & James Sale.

3 of a Kind

HOMEPLACE EILEENMERE 210th

Full brother to the heifer shown above. Chief Herd Sire at C. V. WHITNEY FARMS, Lexington, Kentucky. Purchased by them for $34,000.00 from Penney and James. His service has already more than paid his purchase price.

HOMEPLACE EILEENMERE 999th 35

Twice International Reserve Grand Champion—By a son of "487th" and from a daughter of the dam of the other two head pictured on this page. This bull owned by Ankony Farms, Fuerst Stock Farm and Mole's Hill.

Remember!

The Meier Angus Farm — "S-X" Angus Farm Sale — March 7th, 1953

CHARLES • THOMAS • **Taylor Brothers** • JAMES • HOWARD

Essex, Missouri

"Beef for the Block" *the Ultimate end of the Beef Business*

Officers 1952:
CLIFFORD HARVEY, President
WALTER SNYDER, Vice-President
DON RODGERS, Treasurer
HERBERT CLINE, Secretary

Directors:
RANDALL SMITH — PAUL EGGERS
T. D. BANE — CORWIN WHITLATCH

Write:
HERBERT CLINE, Sec'y — BUSSEY, IOWA

MARION COUNTY ANGUS ASSOCIATION
Leading Angus County — Leading Angus State

Look Ahead

SPRING SALE

April 27th, 1953

Marion County Aberdeen-Angus Association, Knoxville, Iowa

LONG LANE ANGUS FARM

Senior Herd Sire:
ERIC'S BLACKCAP HEIR E. L. 2d
Junior Herd Sire: EPPONIAN HEIR

Herd consists of the Popular Families. Bulls and Females for Sale. Visitors Invited.

J. K. ROGERS & SONS
ATTICA, IOWA

"BINGAMAN ANGUS"

Selling in the Marion County Fall Sale

Two young cows with calves at side and rebred. One a bull calf and one heifer calf. Top quality.

DUANE BINGAMAN, COLUMBIA, IA.

SNYDER'S ANGUS

New Herd Sire:
EILEENMERE FJ 771st 1503134
Sire: Eileenmere 638th by the 487th
Dam: Blackcap of Oxbow 2d by Eileenmere 638th

Visitors Always Welcome

Walter Snyder Ph. 812-13 Knoxville, Iowa

Bane's Angus

We welcome to our herd
EILEENMERE BLACKCAP G. W. 81st
1505462

A promising son of Eileenmere 721st. We feel that he will fit into the herd very nicely. He has made friends with those who have seen him.

We have for sale some good yearling daughters of Blackbird Revolution 34th.

T. D. Bane & Son
PLEASANTVILLE, IOWA

Herd Sires:

Blackcap Baron 15th of Page 745102
Baron D. 10th 1132459
Bell Boy D. D. 30th 1353704
Barbarian D. D. 1217476

You are cordially invited to visit our farm and inspect the herd.

DYER & DAVIS
PLEASANTVILLE, IOWA

HERD SIRE:
Envious Elbanor B. Again 660769
Sire—ENVIOUS ELBANOR
—Also—
A Son of Belmar E.

Our herd will bear inspection of the most critical buyer. . . . Come see them. . . . We have Rosemere Barbaras, McHenry Blackcaps, Miss Burgess, Ericas and others.

Robert Overton
KNOXVILLE, IOWA

ARD-WEN FARM

Seasons Greetings To All Angus Breeders and Friends.

MR. & MRS. ZENARD SPAUR
TRACY, IOWA

This space is available to a Marion County advertiser.

Herd Sires:
BLACKBIRD A. 6th 884446
BELMAR 15th 1050082

A few exceptionally good bulls ready for service for the discriminating buyer. These are thick, deep, well boned, good headed and smooth.

WE INVITE YOU TO VISIT US.

Otto & John Emerson
KNOXVILLE, IOWA

Prince Lakewood 54th 1175523

Heads Our Select Well-bred Herd.
He being sired by PRINCE LAKEWOOD 30th by PRINCE SUNBEAM 19th and out of an Imported BALLINDALLOCH GEORGINA cow. His Calves are stamping him as a Breeding Bull.

We urge you to inspect them soon.

Visitors always welcome.

WALTER SHILLING & SON
BUSSEY, IOWA

Banks & Banks

Since 1907

Our
Prince Pride of Lakewood 846743
By PRINCE SUNBEAM 19th

One of the breed's oldest herds, with modern type and Popular Bloodlines.

SUNBEAM
EILEENMERE
BELL BOY

C. H. BANKS — JIM SHERLOCK
KNOXVILLE, IOWA

Buena Farm

OUR HERD SIRE

Barb Bandolier O. R. 3d purchased in the O & R Dispersion in February 1952. He is sired by Bandolier 80th of Wilton 861080 by Evaders Quality Bandolier, and his dam is a McHenry Barbara cow sired by Barry 8th of Wilton by Blackcap Barry.

This bull is of high quality with a lot of smooth natural fleshing.

We have outstanding calves by Bargess 902420 coming on. See them.

Ray & Herbert Cline
BUSSEY —Phone Attica— IOWA

Page County
Aberdeen-Angus Association
TAYLOR, RINGGOLD, FREMONT & PAGE

Russell's Angus Acres
MR. and MRS. H. K. RUSSELL, Owners
BEDFORD, IOWA
HERD SIRE
MARYCREST EILEENMERE 2d
1197661
Son of HOMEPLACE EILEENMERE 26th
978248

We now have a few top bulls from the above sire for sale. We will be glad to show them to you at any time.

We are now receiving calves from Marycrest Eileenmere 2d 1197661 and are very well pleased with them. We will be glad to have you visit us at your convenience.

Elburn Farm
Herd Bull Battery:

Elburnmere 24th 1315180, son of Homeplace Eileenmere 26th. **Bandolier Grand Boy 1231938**, son of El Bandolier 5th, **Bandolier 100th of Elburn 1485002**, son of Bandolier 100th of Wilton. A few yearling bulls for sale.

E. L. OSBURN & SON, BEDFORD, IOWA

ELBURN—RUSSELL—WEIRIDGE
PRODUCTION SALE
NOVEMBER 17th, 1952 AT
MARYCREST FARM, MALOY, IOWA
Eileenmere and Bandolier Cattle
Loyd D. Osburn, Mgr., Bedford, Iowa
E. L. OSBURN & SON BEDFORD, IOWA

Marycrest Farms
The Home of
Homeplace Eileenmere 26th
MALOY, IOWA

Two Sales in 1953
RANCHLAND BULL SALE
February 9th, North Platte, Nebraska
PRODUCTION SALE
May 7th, at Clarinda, Iowa

FEATURING—the get and service of
★MARYCREST EILEENMERE 3d
★HOMEPLACE EILEENMERE 321st
★PAGEILEENMERE 10th

PAGEMERE ANGUS FARMS
CLARINDA, IOWA

FAIRVIEW FARM
8 miles West and 1 mile North of Clarinda
PAUL MIER ESSEX, IOWA

Marycrest Eileenmere 16th
See the 16th—Our Senior Sire
MR. & MRS. GERALD STEEN
BLOCKTON, IOWA

COLD SPRINGS ANGUS
LAWRENCE VARLEY
SHENANDOAH, IA.

HE'S HERE!
Our new herd sire!
RAONA'S BARDOLIER 88th 1417964
We hope you'll like him.

2 Mi. North on Highway 59 Phone
1 Mi. East 36W12

STIMSON STOCK FARM
Senior Herd Sire: Pagemere General J. F. 6th 1069468
Junior Herd Sire: General of H. S. S. F. 7th 1294938, son of the Senior Herd Sire. Several sons of my Senior herd sire for private sale. Come and look them over.
HAROLD J. STIMSON
7 miles Southeast of Essex, Iowa, Phone 16 on 5

Hill Top Angus
Herd Sire:
PRINCE BURGESS of L. VISTA 1299608
Herd consists of Popular families.
Visitors Welcome
A. B. HERZBERG & SON
CLARINDA, IOWA

Ideal Farms
HERD SIRES:
R. L. S. Prince Eric 15th
By $100,000 Prince Eric. Has been in service at Ideal Farms for six years. Always sires top bulls and heifers.
OUR NEW HERD SIRE:
Everbest Prince 134th S. A. F.
From Simon Angus Farms, also another great prospect for a herd sire. A son by Simon's famous "105th TT". These are the three sires we are building our reputation on. We have a nice herd of top bred families in our cow herd.
ALVIN SUNDERMAN & SONS
CLARINDA, IOWA

Mileaway Farm
Chief Herd Sire:
Homeplace Eileenmere 273d
His first calves are on the ground, and we think they are great.
MR. & MRS. ORIE STEEVE, Owners
CLARINDA, IOWA
Phone Green 41X

L'Vista Angus Farms
The folks at L'Vista wish every Journal reader and his family,
The Merriest Christmas Ever
and
A Very Prosperous New Year!
Pay Us a Visit Anytime!
Bob Lynch **Maloy, Ia.** Wilbur Lynch

Terrace View Farm
We invite you to inspect our herd of cattle including the grand champion bull and grand champion female of the 1952 Page County Fair.
MR. & MRS. ARTHUR WAINWRIGHT
CLARINDA, IOWA

Steeve's Angus
Herd Sire: EVERELMERE 841492, a great grandson of Eileenmere 85th 470007. Our cow herd consists of Blackcaps, Elbas, Erica, Juanas, Bandy Maid Miss Burgess and Duchess.
O. H. STEEVE & SONS Clarinda, Iowa

Original Herd Established in 1921
By N. G. O'Conner,
Uncle of present owners
Cloverly Stock Farms
MALOY, IOWA

Page County Association NEIL JOHNSTON, SECY. CLARINDA, IOWA

Auglaize County's Fall Sale

Wapakoneta, Ohio, September 20th

SUMMARY:

41 Lots	$19,610.00, average	$ 475.85
5 Bulls	1,660.00, average	332.00
36 Cows	17,950.00, average	498.61
Top 5 Head	5,730.00, average	1146.00
Top 10 Head	8,565.00, average	856.50
Top 15 Head	10,950.00, average	730.00
Top 20 Head	12,990.00, average	649.50

Top Bull—Black Bardolier C. M. 1542864, calved October 9, 1951; sire, Black Bardolier G. R. 1178224; dam, Ohio's Bertha of Burson Farm 911864; consigned by Carl Mack and Son, Wapakoneta, Ohio; purchased by Clarence Barns, Lafayette, Ohio 395.00

Second Top Bull—Bandolution J. H. F. 1519217, calved March 20, 1951; sire, Bandolier Revolution D. J. R. 963520; dam, Queen of Lone Oak 1021858; consigned by Karl K. Fritz and Son, St. Johns, Ohio; purchased by Robert Abels, Coldwater, Ohio 385.00

Top Cow—Blackcap Effiemere 13th 1513073, calved October 13, 1950; sire, Ravensmere 6th 712174; dam, Blackcap Effie LSZ 903310; consigned by Curtis Balthaser and Son, Spencerville, Ohio; purchased by Sanders Stock Farm, Hamilton, Ohio 1725.00

Second Top Cow—Zara 3d of S. W. 1085-114, calved July 9, 1948; sire, A. Bar A. Duke 10th 798060; dam, Zara 52d of Ada 878187; consigned by E. T. Woodruff & Son, Urbana, Ohio; Forrest Hills Farms, Mt. Victory, Ohio 1450.00

BULLS:

Bandolution J. H. F. 1519217, (Karl K. Fritz and Son), calved 3-20-51; sire, Bandolier Revolution D. J. R. 963520; Robert Abels, Coldwater, Ohio 385.00

Barmere R. A. 1482301, (Hugh H. and John C. Jelley), calved 10-10-51; sire, Blackcap Bardolier 21st 1064744; Clarence Knouff, Sidney, Ohio 345.00

Enchanter's Bardolier RA 1482296, (Hugh H. and John C. Jelley), calved 8-3-51; sire, Blackcap Bardolier 21st 1064744; W. H. Hill & Sons, Piqua, Ohio 345.00

Houser's Bardolier 9th, (H. S. and J. W. Houser), calved 9-14-51; sire, Blackcap Bardolier 30th 1267822; H. H. Van Horn, Spencerville, Ohio 190.00

Black Bardolier C. M. 1542864, (Carl Mack and Son), calved 10-9-51; sire, Black Bardolier G. R. 1178224; Clarence Barns, Lafayette, Ohio 395.00

COWS:

Blackcap Effiemere 13th 1513073, (Curtis Balthaser and Son), calved 10-13-50; sire, Ravensmere 6th 712174; Sanders Stock Farm, Hamilton, Ohio 1725.00

Fairview Blackbird 42d 1319131, (Dr. Richard J. Biery and Sons), calved 5-4-50; sire, Knoll View Bandolier OS 1012787; A. A. Klipfel, Wapakoneta, Ohio 350.00

Fairview Blackbird 44th 1319137, (Dr. Richard J. Biery and Sons), calved 7-7-50; sire, Eastways 2d 788745; Harley E. Huber, Bellefontaine, Ohio 380.00

Presar's Elaine 4th 1375486, (Dr. Richard J. Biery and Sons), calved 2-20-51; sire, Blackcapmere 187th; L. C. & D. F. Runnion, Van Wert, Ohio 260.00

Rose Petal 1435043, (Dr. Richard J. Biery and Sons), calved 5-14-51; sire, Hagler's Prince 6th 928707; C. L. Bouman, Mt. Blanchard, Ohio 260.00

Fairview McHenry Blackcap 33d 1319135, (A. E. Brentlinger and Son), calved 5-10-50; sire, Knoll View Bandolier O. S. 1012787; Richard Gesler, Lima, Ohio 500.00

Irenmere of L. D. 1417537, (Lyman Davis and Son), calved 7-31-51; sire, Ohio's Pride Duke of L. D. 1050707; A. A. Klipfel, Wapakoneta, Ohio 365.00

Pinelands Ito 7th 1436632, (Lyman Davis and Son), calved 8-8-51; sire, Evader Mercury Eric 2d 796892; Joe Muhlenkamp, Bryant, Indiana 275.00

Miss Erica R. A. 2d 1482288, (Hugh H. and John C. Jelley), calved 3-17-51; sire, Blackcap Bardolier 21st 1064744; James W. Rentz, Chickasaw, Ohio 350.00

Double Dot 3d of Lincoln Ridge 1058014, (Hugh H. and John C. Jelley), calved 6-20-47; sire, Belmar E. B. 841934; Harley A. Taler, Sidney, Ohio 500.00

Portlethen Lucy 4th R. L. 1550146, (Rowe C. Littleton), calved 4-29-51; sire, Sen-

DeMILLERmere Farm

Selling Bulls and Females in DENVER again this January. They have "Beef Bred On". Osceola and Barbara join with me in wishing all our friends a successful new year. We especially thank all who have purchased our cattle.

DAN E. MILLER, Owner-Manager — FAYETTE, MISSOURI

HERD SIRES: HARDWICKMERE 53d—Sire of Epponianmere 2d
K. B. EILEENMERE 20th—A grandson of the 487th

We have added to our select herd, an outstanding Blackcap Bessie, purchased from the Allandale Farms, Kingsport, Tennessee. Here is her pedigree:

Sire: Belleau Michelob 564095
- Bolero of St. Albans 465147
  - Poor of St. Albans 437262
  - Blackbird Progress R. 2d 418082
- St. Albans Evergreen 429773
  - ★Erie Revolution 404801
  - Evergreen Erica 141st 392334

BESSIE of ALFALAND 6th

Dam: Bessie 2d of St. Albans 514413
- Elburn of St. Albans 442947
  - ★Erie Revolution 404801
  - Evergreen Erica 141st 392334
- ★Blackcap Glencarnock 8th 438140
  - ★Faultless Pass 251056
  - Blackcap Betty of Page 316411

The Spot Steak House Farms —— Mayview Farms

DON F. BRADFORD and G. W. BRADFORD, Owners

JOHNSON CITY, Washington County TENNESSEE

Bonny Ridge Herd — Founded in 1900

Chief Herd Sire:

NOLAN MERE 7th

Sired by Blackcapmere 179th, he by Prizemere 307th, by Eileenmere 61st, by Eileenmere 32d, by Eileenmere 15th.

We are offering cows—two year old and yearling heifers.

BRED RIGHT—PRICED RIGHT

All Grand Champion Bred Cattle

L. V. Dickinson & Son VISITORS WELCOME **Bogard, Missouri**

It's never an old story when its sincerely said—

"Merry Christmas"

from

Bill Hills, Beryl Stanfield, the L. R. Morford family

and

Morford Specialty Company, Iowa City, Iowa

Introducing...

Our Junior Herd Sire and One of His Calves

RIDGLEA HIGHLANDER

Prince Sunbeam 494th

Sire: Prince Sunbeam 200th 778864	Black Prince of Sunbeam 504521	Black Peer of St. Albans 456385
		Pride 17th of Sunbeam 407797
	Barbara of Rosemere 100th 449669	Prizemere 32d 369132
		Barbara of Rosemere 33d 333887
Dam: Queen 120th of Sunbeam 932041	Royalist of Sunbeam 722291	Royalist of Logie 582947
		Barbetta of Sunbeam 523179
	Queen 38th of Sunbeam 476287	Ballmere 440016
		Queen 9th of Sunbeam 394460

Ridglea Highlander

Sire: Prince Sunbeam 494th 1146002	Prince Sunbeam 200th 778864	Black Prince of Sunbeam 504521
		Barbara of Rosemere 100th 449669
	Queen 120th of Sunbeam 932041	Royalist of Sunbeam 722291
		Queen 38th of Sunbeam 476287
Dam: SNS Enchantress 1143295	Burgess Benmere Boy B. 766736	Hanes' Eileenmere 2d 523066
		Miss Burgess of Timber, 4th 644444
	Enchantress 75th 859688	Erica 12th's Bradmar 603801
		Enchantress 2d of Shadeland 476817

We are now offering a few select bulls by the "494th" for sale at reasonable prices.

Season's Greetings

RIDGLEA *Angus Farms*

RAYMOND BARTON, MANAGER — NEWTON SHERMAN, HERDSMAN

MR. AND MRS. A. C. LUTHER — MR. AND MRS. EARL WILSON, JR., OWNERS

DICKSON — P. O. Box 93 — TENNESSEE

ators Prince Eric M. G. 1171955; Betty J. Etling, Marshallville, Ohio 880.00

Island's Queen 13th 1314308, (Carl Mack and Son), calved 5-2-50; sire, Wagner's Pride Print 884617; Charles F. Bunke, Lima, Ohio 415.00

Bonnie of Cedar Lawn Farm 1350960, (Carl Mack and Son), calved 5-10-50; sire, Eric's Perfection M. G. 1145511; Russell Leiber, Bluffton, Ohio 335.00

Blackbird of Fairview 42d 1462570, (O. E. Owens and G. B. Snyder), calved 5-2-51; sire, Knoll View Bandolier O. S. 1012-787; Richard Strasburg, St. Marys, Ohio 320.00

Fairview Blackbird 29th 1462579, (O. E. Owens and G. B. Snyder), calved 7-16-51; sire, Knoll View Bandolier O. S. 1012-787; A. A. Klipfel, Wapakoneta, Ohio 400.00

Eulima 10th of H. H. 1376252, (Wm. L. Poling & Sons), calved 4-15-50; sire, Blackcap Marshall of H. H. 1078543; Gale Strayer & Son, Elida, Ohio 760.00

Presar's K. Pride 1136540, (Carl W. Presar and Sons), calved 7-11-48; sire, Blackcapmere 187th 576490; Betty J. Etling, Marshallville, Ohio 525.00

Presar's Donna Bar 1417474, (Carl W. Presar and Sons), calved 2-9-51; sire, Blackcapmere 187th 576490; James W. Rentz, Chickasaw, Ohio 360.00

Meta's Lassie 8th 660379, (Ridgeway Farms), calved 9-5-41; sire, Octavus of Stony Brook 504916; Joe Murlenkamp, Bryant, Indiana 240.00

Ridgeways Brucehill Lady 2d 1510893, (Ridgeway Farms), calved 5-25-51; sire, Black Burgess 2d of I. C. 971700; Ronald Linker, Jackson Center, Ohio 300.00

Evader's Queen of M. S. 345769, (Milo M. Shaw), calved 12-21-50; sire, Black Burger 2d 650039; Sanders Stock Farm, Hamilton, Ohio 850.00

Erica Jeanne of M. S. 2d, (Milo M. Shaw), calved 4-18-51; sire, Black Burger 2d 650-039; Emil Presar, Wapakoneta, Ohio 550.00

Blackcap of M. S. 1475264, (Milo M. Shaw), calved 4-18-51; sire, Black Burger 2d 650-039; Sanders Stock Farm, Hamilton, Ohio 825.00

Charmurs' Tillie Deluxe 1250048, (Milo M. Shaw), calved 9-7-49; sire, Charmur's Prince Enchanter 898428; Howard Bechdolt, Wapakoneta, Ohio 345.00

Black Fair Lady 2d 1049844, (Milo M. Shaw), calved 4-23-47; sire, Earl of Meadow Lane 650284; Chester W. Snapp, Sidney, Ohio 305.00

Blackcap Grenaida W. 5th, (Ira Wagner & Son), calved 8-30-51; sire, White Gates Black Bardolier 5th; Ellis & David Evans, Newark, Ohio 500.00

Sugar Creek Queen 6th, (Fenton Weseli & Son), calved 3-10-43; sire, Burgess Lad 7th; Robert H. Meintzer, Delta, Ohio 280.00

Sugar Creek Queen 10th, (Fenton Weseli & Son), calved 1-3-40; sire, Blackcap Kern, Charles F. Bunke, Lima, Ohio 245.00

Sugar Creek Queen 50th, (Fenton Weseli & Son), calved 10-6-46; sire, Elite's Revolution 5th; Sanders Stock Farm, Hamilton, Ohio 500.00

Zara 3d of S. W. 1085114, (E. T. Woodruff & Son), calved 7-9-48; sire, A. Bar A. Duke 10th 798060; Forrest Hills Farm, Mt. Victory, Ohio 1450.00

Queen of Black Beauty 8th 803550, (Wm. L. Poling & Sons), calved 2-22-44; sire, General Everdale 627545; Merlyn G. Oates, Bowling Green, Ohio 435.00

Black Ann of Breezy Hill 706662, (Wm. L. Poling & Sons), calved 7-3-42; sire, Envious Blackcap Jr. 573305; Harley E. Huber, Bellefontaine, Ohio 385.00

Cree 2d of Gerdonne 1060334, (Wm. L. Poling & Sons), calved 1-3-47; sire, E & E's Enchanter 785994; H. W. Hill & Sons, Piqua, Ohio 450.00

Blackcap Lady's Queen 858882, (Wm. L. Poling & Sons), calved 5-11-45; sire, Hagler's Prince Earl 755805; Forrest Hills Farm, Mt. Victory, Ohio 500.00

Ballindalloch Lady B. 15th 838293, (Wm. L. Poling & Sons), calved 5-10-44; sire, Ballindalloch Blackbird 5th 566862; Betty J. Etling, Marshallville, Ohio 400.00

Maid of Gerdonne 764655, (Wm. L. Poling & Sons), calved 5-1-43; sire, Jubiter H. 638381; Cletus Schmerge, Botkins, Ohio 430.00

The Miracle Son of the Wonder Bull Eileenmere 487th

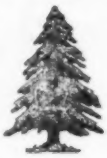

EILEENMERE ERIC 4th T. H. 1036636

His last 21 consecutive heifers sold for over $1,000 each. This with out pomp or ceremony, never shown, never fitted—and average considered good in sales where much time and money are expended. Seven heifers purchased as a sales attraction by a leading Eastern Breeder proved very profitable. Selling mostly open, they ran from $1250.00 to $6,000.00 each. This is indeed a MIRACLE BULL.

40 miles East of Kansas City on Hi-way 40 and 13

BRUENING ANGUS FARMS HIGGINSVILLE, MISSOURI

Eileenmere 1024th

By Eileenmere 500th

Epic Baron of El-Jon

By Raona's Bardolier 3d

These Fine Bulls Head Our Herd:

We have one or more producing cows of each of the families in our herd: Blackcap Bessie, Gammer, Maid of Bummers, Georgina, Jilts, Edwina, Hartley Eline, Eborea Elba, McHenry Blackcap, Blackbird, Pauline Pride, Juana, McHenry Barbara, Witch of Ender, Heather Bloom, Zara, Queen Mother, Princess, Eulima.

Johnston & Fassett

ALEXIS Farm 3 Miles East on Good Gravel Road ILLINOIS

We Have FOR SALE

Sons and Daughters

—SIRED BY—

R. L. S. Prince Eric 7th

A son of

Prince Eric of Sunbeam

Farm located 8½ miles northeast of Rushville, Illinois

Dwight S. Baxter

RAY ILLINOIS

Southwestern Wisconsin Sale

Lancaster, Wisconsin, September 19th

SUMMARY:

57 Lots	$21,005.00, average	$ 368.56
19 Bulls	7,670.00, average	403.68
38 Cows	13,335.00, average	350.92
Top 5 Head	3,480.00, average	696.00
Top 10 Head	5,980.00, average	598.00
Top 15 Head	8,115.00, average	541.00
Top 20 Head	10,115.00, average	505.75

Top Bull—Eric Emperor of U. W. 1403841, calved May 25, 1951; sire, Eric Boy of Tu-Lane 7th 1049169; dam, Blackcap Empress U. W. 21st 1256914; consigned by University of Wisconsin, Madison, Wisconsin; purchased by Randall Farm, Capron, Illinois 825.00

Second Top Bull—Liberty Blackcapmere 20th 1417310, calved September 12, 1950; sire, Blackmere 291st 1104397; dam, Blackcap McHenry A. 32d 1164274; consigned by Mr. and Mrs. Harold L. Austin, Lancaster, Wisconsin; purchased by East Central Breeders Association Co-op., Waupun, Wisconsin 740.00

Top Cow—Entry, calved September 17, 1951; sire, Eventuation Ensign 2d 1132-496; dam, Barbara DeLuxe 6th 1073974; consigned by C. E. Blackbourn & Sons, Cassville, Wisconsin; purchased by University of Wisconsin, Madison, Wisconsin 705.00

Second Top Cow—Badgerlawn Buxom Maid 12th 1296240, calved April 5, 1950; sire, Brookside Eileenmere 750271; dam, Badgerlawn Buxom Maid 596650; consigned by Earl Gelbach, Lancaster, Wis-

Bill Anheuser's

TRIPLE-A-RANCH

Jonesburg, Mo.

She's just a...

"Little Doll"

And she sells in the "Show Window" Sale

Chicago, December 1st, 1952

Barbara 2d of A. A. A. Ranch 1470906

She's by—

ENVIOUS BARDOLIER 3d 1071958, "The All-American Favorite". He was Junior Champion at the International in 1949 and Grand Champion at the Western in both 1949 and 1950, as well as Grand Champion at the American Royal in 1949, not to mention numerous other winnings at the major shows. He was top selling bull in 1950 and the third highest bull ever sold at auction.

And out of—

BARBARAMERE 24th 1047598, by the great International Grand Champion EILEENMERE 500th. Her second dam is PRIDE of ROSEMERE 67th, full sister of PRIZEMERE 32d.

She's a—

ROSEMERE BARBARA, the very popular family which produced the PRINCES SUNBEAM 100th, 200th, 300th and 400th as well as BAR PRINCE of SUNBEAM and BAR PRINCE 2d of SUNBEAM. Mr. J. B. McCorkle once said, "If you took all the Barbara names out of Angus pedigrees, you would wreck the breed". She, our Junior Heifer, is one of three Barbaras in our show herd. As a bonus, a generous amount of Edwina blood courses her veins. Both ENVIOUS BARDOLIER 3d and EILEENMERE 500th are out of Edwina cows.

She's bred and safe in calf to—

CRITERION EILEENMERE of A. A. A. 1389181, a top son of the great EILEENMERE 500th. Mr. J. Garrett Tolan once described his dam as "one of the hundred best Angus cows in America". Think what a pedigree the line bred "500th" calf of BARBARA 2d of A.A.A. will have!

Your herd and mine, too—

Will always benefit by heifers such as this one. Better spend a minute at our stalls looking her over than wish later that you had. Anyway, we'd enjoy a visit with you.

Home of "CRITERION" Aberdeen-Angus

OUR PRINCIPAL HERD SIRES

ENVIOUS BARDOLIER 3d 1071958

CRITERION EILEENMERE of A.A.A. 1389181

BAR PRINCE BARDOLIER PRINCE 1389182

CRITERION

Bill Anheuser
Box 2, Grand Blvd.
St. Louis 10, Mo.

RANCH MANAGER

Ralph Workman
TRIPLE-A RANCH
Jonesburg, Mo.

LOCATION

[illegible]

consin; purchased by L. A. Woodhouse, Bagley, Wisconsin 540.00

BULLS:

Bandolier A. 11th of Arnsbro 1456018, (Ahrens Brothers), calved 6-10-51; sire, Bandolier 143d of Wilton A. N. 1111196; Albert Pulvermacher, Loganville, Wis. 365.00

Bandolier A. 21st of Arnsbro 1456019, (Ahrens Brothers), calved 6-12-51; sire, Bandolier 143d of Wilton A. N. 1111196; W. J. Stoeckor, Mukwonago, Wisconsin 415.00

Liberty Blackcapmere 20th 1417310, (Mr. and Mrs. Harold L. Austin), calved 9-12-50; sire, Blackmere 291st 1104397; East Central Breeders Association Co-op., Waupun, Wisconsin 740.00

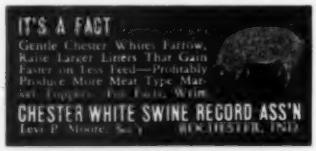

Burgess 9th of Grant River 1485597, (C. E. Blackbourn and Sons), calved 5-5-51; sire, Eventuation Ensign 2d 1132496; Alvin Roberts, Elizabeth, Illinois 670.00

Ensign's Evader 2d 1485601, (C. E. Blackbourn and Sons), calved 7-3-51; sire, Eventuation Ensign 2d 1132496; Francis P. May, Mineral Point, Wisconsin 470.00

Burgess 2d of Hillview, (Lloyd J. Blackbourn and Sons), calved 10-20-51; sire, Burgess 7th of Grant River 1132500; William Wieland, Lancaster, Wisconsin 235.00

Oak Valley Blackcap General 1548401, (George E. Day), calved 9-29-51; sire, Hy Lawn Erica General 2d 1168823; John W. Miller, Fair Water, Wisconsin 270.00

Liberty Blackcapmere 1440903, (Burnell Deiter), calved 3-2-51; sire, Blackcapmere 258th 996386; Leonard Klaas, Belmont, Wisconsin 325.00

Bandolier 20th of Diamond K. 1551031, (Diamond K. Farms), calved 9-2-51; sire, Bandolier 77th of Wilton 801245; William Wieland, Lancaster, Wisconsin 215.00

Little Sire of Aberdale 1432250, (Roy Glander), calved 8-29-51; sire, Eileenmere C. R. 58th 1233019; Arthur Distler, Scales Mound, Illinois 255.00

Angus Dell Eileenmere 1482748, (Philip Hauk and Son), calved 5-25-51; sire, Eileenmere 1018th 947747; Earl Boehlke, Random Lake, Wisconsin 365.00

Angus Dell Eileenmere 8th 1482758, (Philip Hauk and Son), calved 8-25-51; sire, Quality Dellmere 1140657; Percy Sedgwick, Schullsburg, Wisconsin 225.00

Premier 18th of R. C. 1532647, (Hauk Brothers), calved 8-26-51; sire, Eileenmere 1018th 947747; William J. Brandt, Fennimore, Wisconsin 350.00

Angus Dell Eileenmere 9th 1482759, (Philip Hauk and Son), calved 10-20-51; sire, Quality Dellmere 1140657; Harry Horkan & Sons, Reedsburg, Wisconsin 320.00

Angus Dell Eileenmere 10th 1482761, (Philip Hauk and Son), calved 11-30-51; sire, Quality Dellmere 1140657; John Reuter, Avoca, Wisconsin 235.00

Erica Bar General, (C. J. Kettler), calved 10-2-50; sire, Glenside Bell Boy 82d 104-4308; East Central Breeders Association Co-op., Waupun, Wisconsin 530.00

Prince Badger 2d 1530303, (Melvin Mason and Sons), calved 6-3-51; sire, Edellor 8th of Grant River 919837; Parke Gelbach, Potose, Wisconsin 400.00

Blackcapmere 4th of L. G. 1435855, (Linden Pickel and Son), calved 2-4-51; sire, Blackcapmere 258th 996386; East Central Breeders Association Co-op., Waupun, Wisconsin 460.00

Eric Emperor of U. W. 1403841, (University of Wisconsin), calved 5-25-51; sire, Eric Boy of Tu-Lane 7th 1049169; Randall Farm, Capron, Illinois 825.00

COWS:

Pride 84th of Arnsbro 1456014, (Ahrens Brothers), calved 2-21-51; sire, Bandolier 143d of Wilton A. N. 1111196; Armen A. Frenz, Adorburg, Wisconsin 500.00

Miss Burgess of Liberty 8th, (Mr. and Mrs. Harold L. Austin), calved 4-20-51; sire, Blackmere 291st 1104397; Carlin Vosburg, Ft. Atkinson, Wisconsin 425.00

Liberty Grange Blackbird 109th, (Mr. and Mrs. Harold L. Austin), calved 7-18-51; sire, Blackmere 291st 1104397; Ed Neterval, Sturtevant, Wisconsin 310.00

Pride of Liberty 16th, (Mr. and Mrs. Harold L. Austin), calved 8-16-51; sire, Prince Blackcapmere 1164279; Harold Schreber, Racine, Wisconsin 355.00

Entry, (C. E. Blackbourn and Sons), sire, Eventuation Ensign 2d 1132496; Ed Neterval, Sturtevant, Wisconsin 500.00

Entry, (C. E. Blackbourn and Sons), calved 9-17-51; sire, Eventuation Ensign 2d 1132496; University of Wisconsin, Madison, Wisconsin 705.00

Elba of Hillview 2d 1431969, (Lloyd J. Blackbourn and Sons), calved 12-27-50; sire, Burgess 7th of Grant River 1132-500; Jefferson County Angus Breeders Co-op, Jefferson, Wisconsin 295.00

Berosa Burgess Maid 2d 1431970, (Lloyd J. Blackbourn and Sons), calved 1-15-51; sire, Burgess 7th of Grant River 1132500; L. A. Woodhouse, Bagley, Wisconsin 295.00

Eileenmere Blackbird Lady 7th of G. B. 1460664, (J. Stewart Barlass and Sons), calved 4-11-51; sire, Eileenmere 1660th 1012479; Wesley H. Block, Poynette, Wis. 400.00

Hester of Diamond K. 1551032, (Diamond K. Farms), calved 10-3-51; sire, Bandolier 77th of Wilton 801245; Ed Neterval, Sturtevant, Wisconsin 225.00

Glenmere Kay 1460879, (E. M. Gant), calved 4-8-51; sire, Bandolier of Don Head 37th 1090568; Ed Neterval, Sturtevant, Wisconsin 400.00

Glenmere Ann 1460884, (E. M. Gant), calved 5-26-51; sire, Bandolier of Don Head 37th 1090568; Fred Bente, Jefferson, Wisconsin 285.00

Glenmere Judy 1460887, (E. M. Gant), calved 6-20-51; sire, Bandolier of Don Head 37th 1090568; Albert Schaefer, Weyauwega, Wisconsin 335.00

Badgerlawn Pride 69th 1296239, (Earl Gelbach), calved 4-4-50; sire, Brookside Eileenmere 750271; L. A. Woodhouse, Bagley, Wisconsin 400.00

Badgerlawn Buxom Maid 12th 1296240, (Earl Gelbach), calved 4-5-50; sire, Brookside Eileenmere 750271; L. A. Woodhouse, Bagley, Wisconsin 540.00

Black Hoosier Girl of Kingdom 1183340, (Roy Glander), calved 10-3-49; sire, Ames Plantation Best Beau 680526; Carlin Vosburg, Ft. Atkinson, Wisconsin 400.00

BON-VIEW FARM

Registered Aberdeen-Angus Since 1918

offering...

HEIFERS BRED to

An excellent opportunity to select outstanding well bred heifers of popular families mated to this sensational young proven sire. See page 183 of November issue. A double bred grandson of Eileenmere 487th sired by Eileenmere 999th. Truly one of the outstanding young breeding bulls of the breed.

HOMEPLACE EILEENMERE 187th

Visit our herd soon and see his distinguished calves.

Clarence E. Hillman **Canova, South Dakota**

Presents . . .

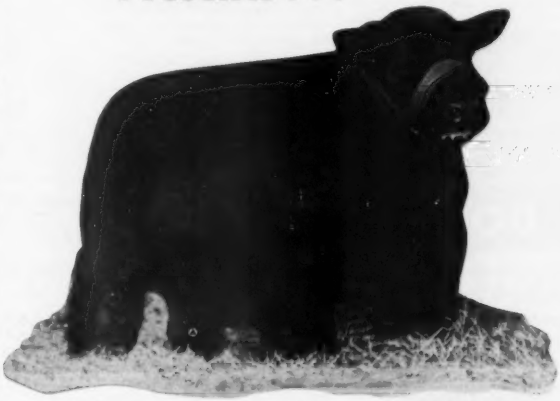

Runacres Master Prince 1254902

The New Addition To Our Herd Bull Battery

TOP SELLING ANIMAL AT THE

Triangle Sale

AN

OUTSTANDING INDIVIDUAL!
GREAT SHOW RECORD!
WONDERFUL PEDIGREE!

Sire: Prince Sunbeam 328th 992199	Prince Sunbeam 29th 629408	Black Prince of Sunbeam 504521	Black Peer of St. Albans 456385
			Pride 17th of Sunbeam 407797
		Erica Marie of Sunbeam 543531	Revolution 81st 419223
			Erica Marie 9th 434227
	Queen 76th of Sunbeam 629410	Barbarian of Rosemere 103d 495064	Eileenmere 61st 450556
			Barbara of Rosemere 64th 417703
		Queen 53d of Sunbeam 533692	Barbarian of Rosemere 88th 471481
			Queen of Sunbeam 353414
Dam: Reverie's Barbara 1060575	Master Prince of Sunbeam 1000000	Prince Sunbeam 29th 629408	Black Prince of Sunbeam 504521
			Erica Marie of Sunbeam 543531
		Edwina 10th of Oklahoma 686237	Master Page 484244
			Edwina 7th of Oklahoma 485463
	Good Hope Barberry 2d 804566	Blackbird Bandolier of Page 12th 582955	Ensign of Page 29th 510409
			Barcelona of Page 502896
		Bethel's Barberry Rose 575039	Bandolier of Anoka 7th 510437
			Briarcliff Barbara 24th 477359

Thanks, Again everyone for your swell support at the Niagara Frontier Sale, where seven new breeders purchased their first ABERDEEN-ANGUS FOUNDATION Breeding Cattle and 17 newly established breeders who attended their first NIAGARA FRONTIER SALE and made additional purchases for their selective herds.

Ess Kay Farm — **East Aurora, New York**

Luther Lawton, Herdsman — **S. H. KNOX, Owner** — **Mike Pangburn, Manager**

Want More California Farm Business?

An advertising program in The Southern California Rancher should help you get it. Rate Card and Free sample copy to prospective advertisers.

THE SOUTHERN CALIFORNIA RANCHER
Philip S. Rush, Publisher
P. O. Drawer No. 31, SAN DIEGO 12, CALIF.

HER-MEL'S Blocky Blacks

Hartley bred sires at Her-Mel. Popular families among which are Wyevale Witches—one of our top families imported from Canada. We have several Witches for Sale.

Visitors Always Welcome

HER-MEL FARMS

235 Pleasant Valley Road
MILFORD, Route 1 MICHIGAN

At Last! -- A LOW COST FEED MIXER and MOLASSES BLENDER

Make Better Feed at Lower Costs with a Johnson MIXALL

Mixes Dry Feeds, Blends Liquids and Soaked Feeds with Dry Feeds. A perfect mix in 2 to 5 minutes of all ingredients, dry or moist. Tilt to dump the load. Mixes up to 300 lbs. per batch. Operates with electric motor.

Write today for free folder and price list.

Dept. 101

GORDON JOHNSON EQUIP. CO.
2519 Madison St. Kansas City, Missouri

A JOB WELL DONE

Improved breeding and feeding make today's livestock the most efficient in history. With improved breeding you get better results with increased amounts of protein, such as COTTONSEED MEAL and CAKE.

Educational Service
National Cottonseed Products Assn. Inc.
618 Wilson Building Dallas 1, Texas

Stoney

Shampoo Concentrate and Hair Dressing

Quality products popular at all shows . . . . . .
Have your animals look their best. Order now!

Packed in . . .
Pints
Quarts
Gallons

*Brushes
*Show Halters
*Sulmet
*Heavy 20 Qt. Buckets
*Feed Pans
*Milk Oil Dip
*Hard Rubber Comb
*Round Tooth Comb

Send for FREE NEW 1953 Catalog

STONEY, Inc.

217 Livestock Exchange Building
DENVER 16, COLORADO

Packed in . . .
Pints
Quarts
Gallons

Miss Betty 3d 578957, (Philip Hauk and Son), calved 4-30-39; sire, Shadow G. 561402; Gerald Walz, Glen Haven, Wis. 345.00

Parthenie 19th of Red Cedar 1396247, (Hauk Brothers), calved 2-27-51; sire, Eileenmere 1018th 947747; Ed Neterval, Sturtevant, Wisconsin 345.00

Parthenie 131st of Angus Dell 1482752, (Philip Hauk and Son), calved 7-12-51; sire, Quality Dellmere 1140657; John W. Ebbott, Ft. Atkinson, Wisconsin 275.00

Parthenie 130th of Angus Dell 1482753, (Philip Hauk and Son), calved 7-24-51; sire, Eileenmere 1018th 947747; Ed Neterval, Sturtevant, Wisconsin 250.00

Elba 2d of Angus Dell 1482755, (Philip Hauk and Son), calved 8-7-51; sire, Eileenmere 1018th 947747; Virgil Walker, Lancaster, Wisconsin 195.00

Bonnie Burgess 2d of Angus Dell 1482757, (Philip Hauk and Son), calved 8-25-51; sire, Eileenmere 1018th 947747; Earl Gelbach, Lancaster, Wisconsin 315.00

Empress of R. C. 1532648, (Hauk Brothers), calved 9-5-51; sire, Eileenmere 1018th 947747; Ed Neterval, Sturtevant, Wisconsin 235.00

Angus Dell Erica 5th 1482760, (Philip Hauk and Son), calved 10-21-51; sire, Quality Dellmere 1140657; Albert Schaefer, Weyauwega, Wisconsin 245.00

Hansen's Blackbird 3d 735625, (C. J. Ketler), sire, Kerimere 650662; John W. Miller, Fair Water, Wisconsin 435.00

Annabel 21st of Glen Vale 1538156 (May Brothers), calved 3-29-51; sire, Eventuation of U. W. 782954; W. J. Stoecker, Mukwonago, Wisconsin 295.00

Lassie May 51st 1537460, (May Brothers), calved 6-4-51; sire, Eventuation of U. W. 782954; Kenneth Bohringer, Lancaster, Wisconsin 300.00

Annabel 22d G. V. 1537461, (May Brothers), calved 6-8-51; sire, Eventuation of U. W. 782954; Laura L. Hartkoff, Waukesha, Wisconsin 245.00

Revolution's Lily 54th 1545825, (May Brothers), calved 6-12-51; sire, Eventuation of U. W. 782954; John W. Ebbott, Ft. Atkinson, Wisconsin 275.00

Jean's Girl 60th 1537465, (May Brothers), calved 6-17-51; sire, Eventuation of U. W. 782954; Ed Neterval, Sturtevant, Wis. 260.00

Miss Grant River 5th of L. G. 1435859, (Linden Pickel and Son), calved 4-20-51; sire, Blackcapmere 258th 996386; Ronald E. Wachlin, Warren, Illinois 240.00

Edella of L. G. 1450154, (Linden Pickel and Son), calved 7-22-51; sire, Blackcapmere 258th 996386; L. A. Woodhouse, Bagley, Wisconsin 340.00

Miss Marian Pansy 16th 1435861, (Linden Pickel and Son), calved 8-14-51; sire, Blackcapmere 258th 996386; Ronald E. Wachlin, Warren, Illinois 280.00

Blackcap 2d of L. G. 1435862, (Linden Pickel and Son), calved 8-19-51; sire, Blackcapmere 258th 996386; Ed Neterval, Sturtevant, Wisconsin 350.00

Barbarmere Parthenie 2d 1501639, (Arthur J. Quam and Son), calved 4-15-51; sire, Barbmere 10th 1155792; Ed Neterval, Sturtevant, Wisconsin 470.00

Parthenie 108th of Angus Dell 823661, (Rowe Stock Farm), calved 4-22-44; sire, Blendmere Woodlawn 3d 600993; Laura L. Hartkoff, Waukesha, Wisconsin 340.00

Badgerlawn Blackbird 104th 1510048, (Neil Wenzel), calved 5-18-51; sire, Oakview Bummer 2d 1226572; LeRoy H. Jones, Watertown, Wisconsin 400.00

Princess 159th of U. W. 1256917, (University of Wisconsin), calved 4-25-49; sire, Prince 10th of U. W. 939353; Ed Neterval, Sturtevant, Wisconsin 530.00

Central Illinois Fall Sale

Congerville, Illinois, September 17th

SUMMARY:

74 Lots	$35,795.00,	average	$ 483.71
13 Bulls	6,455.00,	average	496.53
61 Cows	29,340.00,	average	480.98
Top 5 Head	4,585.00,	average	917.00
Top 10 Head	7,975.00,	average	797.50
Top 15 Head	11,005.00,	average	733.66
Top 20 Head	13,800.00,	average	690.00

Top Bull—Eileenmere C. F. 11th 1355060, calved September 28, 1950; sire, Anokamere 1092600; dam, Barbara R. 6th 111-2991; consigned by J. Clyde Freitag, Minier, Illinois; purchased by Fred Copper & Son, New Holland, Illinois 700.00

Second Top Bull—Bell Boy of Locust Crest 31st 1357169, calved May 28, 1950; sire, Bell Boy's Blackcap D. D. 3d 811362; dam, Blackcap McKenny 160th 803762; consigned by Baylor Farms, Cuba, Illinois; purchased by Paul Bromfield, Thawville, Illinois 650.00

Top Cow—Blackcap Queen C. F. 1418004, calved June 14, 1951; sire, Anokamere 1092600; dam, Blackcap Queen F. 3d 1012234; consigned by J. Clyde Freitag, Minier, Illinois; purchased by Robert Cressp, Seymour, Illinois 1200.00

Second Top Cow—Queen of Roselawn D. 1st, calved June 29, 1951; sire, Prince Blackcap of Bo-Jac 1024395; dam, Queen of Bo-Jac 9th 1217971; consigned by Depler & Russell, Lewistown, Illinois; purchased by A. C. Knapp & Son, Congerville, Ill. 900.00

BULLS:

Black Eric Bardolier D. 1397994, (Harry B. Duffield), calved 3-21-51; sire, Bur-

gess Bardolier 3d 1096740; Harold & Edward Wagner, Mt. Sterling, Illinois..... 600.00

W. & R. Prince Eric 19th 1456080, (Woods and Rust), calved 1-22-51; sire, Prince Eric 3d of Sunbeam 992193; Harry Thompson, Maroa, Illinois..... 500.00

E. Elba Bardolier 1149903, (John Tondi & Son), calved 8-3-48; sire, Decatur Bardolier G. R. 818131; Michael S. Barth..... 425.00

Eileenmere Erica F. 10th 1553107, (Wayne Fasse), calved 2-20-51; sire, Dells Erica F. 2d 1001753; William Stevens & Son, Little York, Illinois..... 420.00

Carteller of Bandy 3d 1457331, (Carter's Stock Farm), calved 4-1-50; sire, Evader Bandolier 2d 898240; Harold Leesen, Lincoln, Illinois 500.00

Evergreen Bandolier M. 1295964, (C. S. and Merle S. Miller), calved 5-2-50; sire, Enlate of Bandolier D. J. R. 914465; Gordon Truitt, Monroe, Louisiana..... 400.00

Pride of Evergreen RAF 1524884, (Earl Rahe), calved 6-14-51; sire, Elba's Duke of Sun Rabe's 943199; Brown & Lane, Galva, Illinois 335.00

Bell Boy of Locust Crest 31st 1357169, (Baylor Farms), calved 5-28-50; sire, Bell Boy's Blackcap D. D. 3d 811362; Paul Bromfield, Thawville, Illinois..... 650.00

Eileenmere R. L. 3d A. 1454378, (Roy O. List), calved 4-29-51; sire, Eileenmere F. L. 13th 1133681; Rush & Stevenson, Pittsfield, Illinois 460.00

Eileenmere C. F. 11th 1355060, (J. Clyde Freitag), calved 9-28-50; sire, Anokamere 1092600; Fred Copper & Son, New Holland, Illinois 700.00

K. Eileenmere 16th 1437944, (William Kuhfuss), calved 5-16-51; sire, Eileenmere 926th 890972; Joe Earl, Thomasboro, Ill. 420.00

Lansmere 1399134, (Bruce Landes), calved 4-10-51; sire, Eileenmere 926th 890972; Conrad Johnson & Son, Princeton, Ill..... 585.00

Eileenmere W. L. K. 1360130, (John L. Schertz), calved 8-7-50; sire, Eileenmere 1035th 995618; J. B. Richmond, Table Grove, Illinois 460.00

COWS:

Barmere Mary Ann 1363798, (Harry B. Duffield), calved 7-17-50; sire, Elba Barmere 991734; Dudley Farm, Assumption, Illinois 400.00

Blackbar Calinemere 1363797, (Harry B. Duffield), calved 7-11-50; sire, Elba Barmere 991734; J. A. Henderson, Danvers, Illinois 360.00

Enchantress Elba 1363790, (Harry B. Duffield), calved 6-2-50; sire, Elba Barmere 991734; Glen Schrock, Washington, Ill..... 510.00

Eric's Judy M. C. 1362651, (Charles R. McGuire), calved 8-11-50; sire, Eileenmere 13th 880457; Earl W. Tuckenbrod, Mendota, Illinois 470.00

Princess Blackcap Lassie 1549065, (Charles R. McGuire), calved 7-29-51; sire, Eileenmere Eric 13th 880457; Paul Bromfield, Thawville, Illinois 310.00

Eric's Blackcap Anna 1549064, (Charles R. McGuire), calved 7-29-51; sire, Eileenmere Eric 13th 880457; Chris Baer, Morton, Illinois 320.00

Eileenmere Lassie W. 2d 1549067, (Charles R. McGuire), calved 8-14-51; sire, Eileenmere Eric 13th 880457; Hickory Point Farm, Decatur, Illinois..... 350.00

Eric's Blackcap Judy 10th 1549070, (Charles R. McGuire), calved 8-26-51; sire, Eileenmere Eric 13th 880457; J. T. Schmidt, Elmwood, Illinois 260.00

Viewlawn Blackcap 188th 713162, (Leon Barrett), calved 8-11-42; sire, Prince Escort of Sunbeam 600942; John T. Schmidt, Elmwood, Illinois..... 360.00

Blackbird Eileen Dell 271st 1335465, (Lantz & Dickinson), calved 6-26-50; sire, Eileenmere F. 29th 877567; Fred Copper & Son, New Holland, Illinois..... 480.00

Second Calf Club Sale

Saturday, December 20th

Congerville, Illinois

70 Steers - 50 Heifers

Sale to be held at the Central Illinois Angus Breeders Sale Pavilion located midway between Peoria and Bloomington, Illinois on Route 150.

We actually had more calves that we could accept for our recent November 8th sale. These calves just a trifle younger, bred like the others, same high quality. Many bred like the winning calves shown by our members at the 1952 Illinois State Fair, where we won champion and reserve champion heifers in the junior division.

Central Illinois Aberdeen-Angus Breeders' Association

Where you can Buy One or a Carload

FORREST W. LEMONS, Sec'y-Manager, CONGERVILLE, ILL.

Dunraven Ranch

Our Herd of 160 Breeding Cows is headed by a Herd Bull Battery that is getting the job done.

Prince 29th of S. A. F.

A Good Son of Prince Sunbeam 29th.

Gregory of Auldich

The good Imported Georgina bull that sired so many good ones in Minnesota AND a winner in the Aberdeen Show.

Prince Keillor 2d

A young grandson of Prince Sunbeam 15th that is siring calves of true Angus type.

We usually have young breeding stock for sale.

James C. Tucker & Sons

BUDA, TEXAS

WESTON'S
STOCKBREEDER'S SUPPLIES

Serving leading stockbreeders throughout the nation for over 32 years with best quality merchandise.

General Supplies | Blankets & Banners
Show Equipment | Hand-Made Brushes
Surgical Instruments | Tattoo Equipment

Send for a FREE copy of our General Catalogue

WESTON MFG. & SUPPLY CO.
1937 Speer Blvd. Denver, Colo.

PEERLESS Portable - Stationary **ROLLER MILLS**
CRIMPS-CRACKS *All Feed Grains* WITHOUT DUSTING

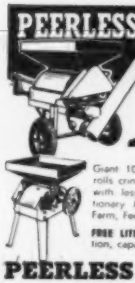

Giant 10-in. diameter Tuf-Cast, chromed rolls crimp or crack grains better, faster, with less power. 10 Portable and Stationary Models. PTO and V-Belt drive. Farm, Feeder and Mill sizes.

FREE LITERATURE — Gives full information, capacities and prices. Write to:

PEERLESS JOPLIN, MISSOURI Dept. 601

Farnam "LIFETIME" NECK CHAIN TAGS

★ TAGS of wear-resistant, rust-proof aluminum alloy. Light weight, yet tough!
★ BIG NUMBERS (both sides) deep cut, with black enamel baked in. Easy to read!
★ Twist-link CHAIN zinc plated, rust proof. Full 40" length.
★ RING FASTENER of spring steel, cadmium plated. Won't rust. Stays shut, yet easy to open.

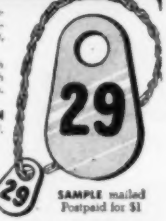

SAMPLE mailed Postpaid for $1

POSTPAID (Prepaid) PRICES Direct TO YOU!
SETS (Chain, Tag & Fastener)-$1.50 each
Tags-90c each. Chains-50c each. Fasteners-15c each. Send Order to Dept. NC-4

FARNAM EQUIPMENT COMPANY
Omaha, Nebraska or Phoenix, Arizona

Eileen Lantz Blackcap 2750th 1406322, (Lantz & Dickinson), calved 11-16-50; sire, Eileenmere R. 21st 828362; Three Lane Farm, Secor, Illinois 380.00

Blackbird's Model M. 4th 1355884, (Lantz & Dickinson), calved 9-29-50; sire, Clarquin's Elslows Marshallmere 3d 661234; J. A. Henderson, Danvers, Illinois 410.00

Eileenmere L. Blackcap 264th 1335457, (Lantz & Dickinson), calved 5-9-50; sire, Eileenmere F. 29th 877567; J. A. Henderson, Danvers, Illinois 500.00

Pride of Aberdeen G. W. S. 815161, (Merle Winans), calved 4-24-44; sire, Emperor 15th of Bonhill 639403; Earl Bane, Arrowsmith, Illinois 600.00

Pride of Aberdeen G. W. S. 4th 1071067, (Merle Winans), calved 5-24-47; sire, Eileenmere 666th 794019; Earl Bane, Arrowsmith, Illinois 810.00

Evergreen Renomar G. W. S. 1114002, (Merle Winans), calved 3-19-48; sire, Eileenmere 666th 794019; Lyman P. Vancil, Edinburg, Illinois; (Calf sold to Robert Bilyeu, Assumption, Illinois for $230) 630.00

Blackbird Virginia W. 5th 1195444, (Merle Winans), calved 3-20-49; sire, Blackbird Prince 56th 936816; Wallace Bilyeu, Assumption, Illinois 670.00

Elbeau Princess R. 1495744, (John Reimer and Sons), calved 4-27-51; sire, V. M. Prince Revelation 1084668; Herbert W. Weishop, Mackinaw, Illinois 400.00

Princess R. 1495745, (John Reimer & Sons), calved 4-28-51; sire, V. M. Prince Revelation 1084668; Armstrong Brothers, Tuscola, Illinois 460.00

Pine Bluff Princess R. 1502038, (John Reimer & Sons), calved 4-26-51; sire, V. M. Prince Revelation 1084668; Herbert W. Weishop, Mackinaw, Illinois 410.00

Edylblack D. 1st, (Depler & Russell), calved 6-27-51; sire, Prince Blackcap of Bo-Jac 1024395; A. C. Knapp & Son, Congerville, Illinois 500.00

Queen of Roselawn D. 1st, (Depler & Russell), calved 6-29-51; sire, Prince Blackcap of Bo-Jac 1024395; A. C. Knapp & Son, Congerville, Illinois 900.00

Blackcap Intensive D. 13th 1439546, (Depler & Russell), calved 5-14-51; sire, Blackcap L. Erin 1157830; R. L. Sharer, Magnolia, Illinois 360.00

Elga Ellora D. 2d, (Depler & Russell), calved 4-28-51; sire, Blackcap L. Erin 115-7830; Burley & June Black, Tuscola, Ill... 310.00

Easuanna of Sun Rahe's 2d 1474790, (Alfred Rahe & Son), calved 6-30-51; sire, Black Prince of Sun Rahe's 1121604; Eugene Fassett, Alexis, Illinois 300.00

Dressy R. C. 4th 1420606, (R. C. Stoutenborough & Son), calved 4-11-51; sire, Blackcap Boy J. 4th 844009; Armstrong Brothers, Tuscola, Illinois 400.00

Bell Blackcap 1420611, (R. C. Stoutenborough & Son), calved 5-22-51; sire, Eileenmere W. W. 9th 1001137; John T. Schmidt, Elmwood, Illinois 270.00

R. C. Blackcapborough 2d 1420613, (R. C. Stoutenborough & Son), calved 6-1-51; sire, Blackcap Boy J. 4th 844009; J. A. Henderson, Danvers, Illinois 295.00

Enchanta 2d 843109, (Mr. & Mrs. Harvey Hartter), calved 10-4-44; sire, Eileenmere 190th 523770; J. Clyde Freitag, Minier, Illinois 500.00

Elbania Erica 4th 786002, (Mr. & Mrs. Harvey Hartter), calved 3-17-43; sire, Barmore 3d 535958; Glen Garry Angus Farm, Mt. Carroll, Illinois 500.00

Entrica D. 981705, (Mr. & Mrs. Harvey Hartter), calved 4-20-45; sire, Blackcap Eileenmere 17th 618005; J. W. Harris, Table Grove, Illinois 510.00

Blackcap Eileen D. 11th 981706, (Mr. & Mrs. Harvey Hartter), calved 5-6-45; sire, Blackcap Eileenmere 17th 618005; M. M. Hostetler, Washburn, Illinois 600.00

Miss Blossom 2d of Rosefield 750754, (Mr. & Mrs. Harvey Hartter), calved 4-1-43; sire, Dora's Eileenmere 655053; Senator Simon E. Lantz, Congerville, Illinois 475.00

Elbro's Wallis 2d 774730, (T. G. Jackson & Son), calved 6-3-43; sire, Proud Barbara Boy 663447; John T. Schmidt, Elmwood, Illinois, (Calf sold to Don Reeser, Randolph, Illinois for $200) 545.00

Laura M. 4th 774731, (T. G. Jackson & Son), calved 6-5-43; sire, Proud Barbara Boy 663447; Eugene Fassett, Alexis, Illinois; (Calf sold to Arthur Moehl, Granville, Illinois for $195) 545.00

New Acres Hope 1134938, (Danny Likes), calved 6-30-48; sire, Elysia's Lad of Red Top 724446; J. P. Richmond, Table Grove, Illinois 400.00

Baylor's Blackcap Lady 811073, (Baylor Farms), calved 4-8-44; sire, Joanmere 686927; Senator Simon E. Lantz, Congerville, Illinois 600.00

Blackcap Judy S. 56th 1204523, (Roy O. List), calved 5-30-49; sire, Hickory Point Blackcap Lad 2d 823104; Ira Fouts, Lewistown, Illinois 520.00

Bandolier's Enchantress 5th 1302626, (Roy O. List), calved 2-18-50; sire, Hardwickmere 122d 858551; J. A. Henderson, Danvers, Illinois 520.00

Eileenmere E. Q. R. L. A. 1454387, (Roy O. List), calved 7-16-51; sire, Eileenmere F. L. 13th 1133681; J. A. Henderson, Danvers, Illinois 320.00

Eileenmere Eridella R. L. A. 1454385, (Roy O. List), calved 7-8-51; sire, Eileenmere 249th 1089378; Dudley Farms, Assumption, Illinois 485.00

Burgene 794322, (J. W. Springer & Son), calved 6-17-44; sire, Blackcap's Burgess 2d 532223; Armstrong Brothers, Tuscola, Illinois 470.00

Blackcap Queen C. F. 1418004, (J. Clyde Freitag), calved 6-14-51; sire, Anokamere 1092600; Robert Cresap, Seymour, Illinois 1200.00

Quality Blackcap C. F. 1418005, (J. Clyde Freitag), calved 6-21-51; sire, Anokamere 1092600; J. A. Henderson, Danvers, Ill..... 335.00

Blackcap K. 94th 1316267, (Karen Kuhfuss), calved 12-1-50; sire, Eileenmere 926th 890972; Ray Douglas & Sons, Mason City, Iowa 800.00

E. Erica K. 1437934, (William J. Kuhfuss), calved 2-27-51; sire, Eileenmere 926th 890972; Conrad Johnson, Princeton, Ill..... 520.00

Barbara's Eileenmere K. 1437935, (William J. Kuhfuss), calved 3-5-51; sire, Eileenmere 926th 890972; Edgemere Angus Farm, Washington, Illinois 460.00

Blackbirdmere K. 7th 987893, (William J. Kuhfuss), calved 1-1-47; sire, Effie's Eileenmere J. 751875; M. M. Hostetler, Washburn, Illinois 660.00

Erica Eileenmere K. 8th 1057046, (William

GOOD BREEDING PAYS

Herd Sires:

PRINCE SUNBEAM 118th
PRINCE GAC 29th—both sons of Prince Sunbeam 29th
PRINCE GAC—son of 118th
BELCAP EPPONIAN H. V.—son of Belcap E. B.

"We here at the farm, Guy, Ada, and Gyra, wish to extend our thanks to you, our customers, for patronage the past year, and wish both you and our friends a Merry Christmas and a Happy New Year."

CATTLE FOR SALE AT ALL TIMES
Turn in when you see the sign on Highways U. S. 281 and 9.

G. W. & Ada C. Caldwell, Harlan, Kansas
BURL GODSEY, Herdsman

J. Kuhfuss), calved 4-23-47; sire, Effie's Eileenmere J. 751875; Alfred Bilyeu, Assumption, Illinois 600.00

Elbina E. 8th 818167, (William J. Kuhfuss), calved 2-4-44; sire, Evolution Dell 4th 535716; M. M. Hostetler, Washburn, Ill. 710.00

Eileenmere Lady 36th 1355638, (Donald Walker), calved 10-25-50; sire, Homeplace Eileenmere 15th 978215; John B. Hall, Rogers, Arkansas 875.00

Eileenmere Erica W. 44th 1494158, (Leslie Walker), calved 5-3-51; sire, Eileenmere 926th 890972; J. A. Henderson & Sons, Danvers, Illinois 290.00

Belle of Morton W. 2d 1494157, (Leslie Walker), calved 4-9-51; sire, Eileenmere 926th 890972; J. A. Henderson, Danvers, Illinois 370.00

Everae Lady W. 1494156, (Leslie Walker), calved 2-2-51; sire, Eileenmere 926th 890972; J. A. Henderson, Danvers, Ill. 335.00

Eileenmere Erica W. 45th 1494161, (Leslie Walker), calved 6-9-51; sire, Eileenmere 926th 890972; Dudley Farm, Assumption, Illinois 370.00

Rosemarie's Pride J. 1504784, (Joan Shertz), sire, Eileenmere F. 55th 1141-502; C. S. & Merle Miller, Clinton, Ill. 500.00

Queen of Fairview P. S. 1527604, (James Schertz), calved 5-23-51; sire, Eileenmere F. 55th 1141502; John Hall, Rogers, Ark. 510.00

Erica Eileen P. S. 3d 1504782, (Paul Schertz & Son), calved 5-15-51; sire, Eileenmere F. 55th 1141502; Robert Weaver, Peoria, Illinois 490.00

Entry, (Robert Malone), calved 6-19-51; sire, Eileenmere F. 57th 1141508; Chris Baer, Morton, Illinois 300.00

Elba Ever of T. H. 796327, (Rosefield Farm), calved 5-20-51; sire, Blackcap Burlam 930675; C. E. Adams, Gibson, Ill. 300.00

Erluxa 609476, (Rosefield), calved 5-21-40; sire, Blackcap Burlam 930675; J. A. Henderson, Danvers, Illinois 300.00

Whitley County Sale

Columbia City, Indiana, Sept. 16th

SUMMARY:

44 Lots	$18,425.00, average	$ 418.75
4 Bulls	1,790.00, average	447.50
40 Cows	16,635.00, average	415.87
Top 5 Head	3,315.00, average	663.00
Top 10 Head	5,920.00, average	592.00
Top 15 Head	8,390.00, average	559.33
Top 20 Head	10,620.00, average	531.00

Top Bull—Rosie's Grenadier 10th 1535334, calved February 16, 1951; sire, Sterling's Grenadier 4th 940838; dam, Sterling's Eline Erica 2d 1011440; consigned by A. H. Rosenbaum, Knox, Indiana; purchased by Clarence Keiser, Columbia City, Ind. 600.00

Second Top Bull—Fountain Glen Evasion 1537247, calved July 25, 1951; sire, Blackcapmere C. 15th 1070648; dam, Fountain Glencarnock Evergood 10th 1178598; consigned by Fountain Glen Farm, Peru, Indiana; purchased by Laurel E. Vincent & Sons, Amboy, Indiana 495.00

Top Cow—Eileenmere Blackcap Lass 6th 1246824, calved July 14, 1949; sire, Eileenmere F. 25th 840118; dam, Justamere Blackcap 24th 569359; consigned by Luther R. Vance, Warsaw, Indiana; purchased by Charles Reese, Claypool, Indiana 750.00

Second Top Cow—Blackcap Lady E. 131st 973906, calved April 18, 1946; sire, Black Eileenmere 41st C. 809785; dam, Blackcap Lady E. 48th 608541; consigned by Carl A. Enz, South Whitley, Indiana; purchased by Philip Shafer, Huntington, Indiana 705.00

BULLS:

Fountain Glen Evasion 1537247, (Foun-

Herd Sires:

BANDOLIER of DON HEAD 37th
ERICA'S LAD of BLUE TOP 4th

We will soon have for sale a few females and bull calves all by Don Head 37th. We would also sell the 5 year old Bandolier of Don Head 37th, which is O. K. in every way.

Calves by Erica's Lad of Blue Top 4th are beginning to arrive and we are well pleased with them.

Glenmere Angus Farm

E. M. GANT, Owner — MINERAL POINT, WISCONSIN

Senior Herd Sire:

Queen's Grenadier G. R.

An own son of the phenomenal BLACK BARDOLIER, we believe the records prove him to be the greatest son of this "Phenomenal sire". The records of his Sons and Daughters prove his prepotency as a sire.

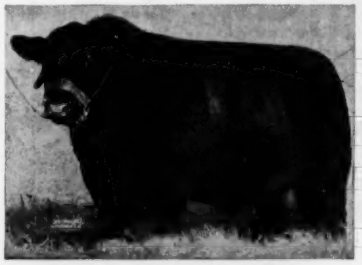

QUEEN'S GRENADIER G. R.

Other Sires:

Blackbird Bardolier G. R.
Queen's Grenadier of Wil-Son-Co
Quality Bardolier of Wil-Son-Co

These Top Sires head our quality cow herd of thirty different families, including such well-known families as Blackcap Bessies, Jilts, Gammers, Barbaras, Blackbirds, Blackcap, Witch of Endor, Prides, McHenry Barbara, Georgina, and many more of the top families in demand. Why not pay us a visit? We'd like to show you around.

WIL-SON-CO FARMS

Plymouth — Located 22 miles west of Detroit—5 miles from Willow Run. We will gladly meet you at the airport, anytime. — Michigan

GOOSE CREEK FARMS

"23" is the Magic Number

Lar-Eileenmere 23d

Joins His Famous Sire
EILEENMERE TEN-TWENTY-THREE
In Our Herd Bull Battery

HIS SHOW RECORD AT ILLINOIS AND IOWA

ILLINOIS	IOWA
1st ..... Bradley	1st ..... Bradley
2d ..... Tolan	2d ..... "23d"
3d ..... "23d"	3d ..... Tolan
	4th ..... Penney & James

Last Year He Was Junior Champion at Nebraska . . .
Truly One of the Better Bulls of the Breed.

Several Females in Our Spring Sale will be Bred to Him

Forrest M. Larmer • Muscatine, Iowa

See Our Quality Cattle---You'll Like Them

HILL CREST FARMS

J. H. QUISENBERRY & SONS — WINCHESTER, KENTUCKY

ABERDEEN-ANGUS are on the MARCH in the SOUTHWEST

The NEW MEXICO STOCKMAN Will keep you informed about this BOOMING NEW MARKET

Send for Free Sample Copy

P. O. Box 616 ALBUQUERQUE, N. MEX.

Grismere Farms

Bulls in Service:

A Son of Eileenmere 500th

A Son of Eileenmere 585th

A Son of Eva's Bandolier Lad

A Son of Prince Sunbeam 100th

FOR SALE—20 Heifer calves—10 young cows with calves.

Dean Grisamer - Cora, Missouri

Duffy's

ANGUS FARMS

LONGMONT, COLO.

Highland Stock Farms...

Established 1884

We Have (Imported) Bred

WITCHES, BALLINDALLOCHS, GEORGINAS AND OTHER POPULAR FAMILIES

For sale at this time. Also some heifers bred to Model Prince Eric, son of Prince Eric, "Bull of the Century".

At Minot, N. D. we had 7 first prizes and Grand Champion Female, Minnesota State Fair, 4 firsts and Reserve Grand Champion Female. All by imported bred sires.

BULLS FOR SALE AT ALL TIMES.

Visitors Welcome at All Times

Farm 30 Miles East of Rochester

Campbell Bros. Utica, Minn.

tain Glen Farm), calved 7-25-51; sire, Blackcapmere C. 15th 1070648; Laurel E. Vincent & Sons, Amboy, Indiana 495.00

Bill 1515248, (Annabelle Kessie), calved 7-30-51; sire, Duke 60th 978748; Dan Long, Etna Green, Indiana 300.00

Rosie's Grenadier 10th 1535334, (A. H. Rosenbaum), calved 2-16-51; sire, Sterling's Grenadier 4th 940838; Clarence Keiser, Columbia City, Indiana 600.00

Twin Spruce Bandolier 2d 1517467, (G. E. Schinbeckler), calved 8-22-51; sire, Knollview Bandolier 6th 1035042; Henry Schrader, Columbia City, Indiana 395.00

COWS:

Queenmere Enchantress Erica, (James D. Adams), calved 12-2-51; sire, Queenmere 446th 1044628; Floyd Hechman, South Bend, Indiana 300.00

Queenmere Eric Erica, (James D. Adams), calved 8-7-51; sire, Queenmere 446th 104-4628; Jacob Freed, Columbia City, Ind. 320.00

Lena Jane 2d 1022628, (Garl Beard), calved 5-5-47; sire, Buxom Boy of Woodcote 473438; Howard Hock, Huntington, Ind. 475.00

Queen B. 1511162, (Lima G. Beard), calved 5-2-51; sire, Favourite of Sterling 2d 884-682; Owen Nelson & Son, Crown Point, Indiana 320.00

Bonheur 1511161, (Lima G. Beard), calved 4-10-51; sire, Favourite of Sterling 2d 884682; Bert Bowers, Warsaw, Indiana 375.00

Edgewood Blackcap 19th 1409341, (Orville Briggs and Son), calved 2-4-51; sire, Black Evader L. C. 860377; Harold Clock, Gaston, Indiana 435.00

Edgewood Blackcap 20th 1409343, (Orville Briggs and Son), calved 2-18-51; sire, Black Evader L. C. 860377; Buford Rathel & Son, Alexandria, Indiana 415.00

Blackcap Lady E. 48th 608541, (Carl A. Ens), calved 8-29-40; sire, Eileenmere 203d 538782; Joe Metzger, South Whitley, Indiana 440.00

Blackcap Lady E. 131st 973906, (Carl A. Ens), calved 4-18-46; sire, Black Eileenmere 41st 809785; Phillip Shafer, Huntington, Indiana 705.00

Blackcap Lady E. 198th 1347510, (Carl A. Ens), calved 11-6-50; sire, Queen Baron of Calcutta 869166; Eldon & Lloyd Hall, Roanoke, Indiana 510.00

Blackcap Lady E. 181st 1226299, (Carl A. Ens), calved 9-25-49; sire, Queen Baron of Calcutta 869166; Richard Stover, Berrien Springs, Michigan 560.00

Blackcap Lady E. 211th 1481075, (Carl A. Ens), calved 4-24-51; sire, Queen Baron of Calcutta 869166; P. E. Hennebry, Woodburn, Indiana 385.00

Blackcap Lady E. 215th, (Carl A. Ens), calved 12-17-51; sire, Queen Baron of Calcutta 869166; Don Moneyheffer, New Paris, Indiana 380.00

Fountain Glen Joanna 2d 939412, (Foundation Glen Farm), calved 5-4-46; sire, Burgess C. 4th 587068; Harvey H. Miller, Middleburg, Indiana 550.00

Fountain Glen Lady, (Fountain Glen Farm), calved 4-25-50; sire, Black Evader 600-088; Moine Fowler, Lagro, Indiana 500.00

Fountain Glen Emily 1356472, (Fountain Glen Farm), calved 3-28-50; sire, Black Evader 600088; Harold Clock, Gaston, Indiana 500.00

Fountain Glen Bernice 19th 1356476, (Fountain Glen Farm), calved 4-20-50; sire, Black Evader 600088; Harold Clock, Gaston, Indiana 500.00

Fountain Glen Barbara 8th 1356480, (Fountain Glen Farm), calved 5-20-50; sire, Fountain Glen Buford 1178597; Buford Rathel & Son, Alexandria, Indiana 450.00

Fountain Glen Lucille 1379789, (Fountain Glen Farm), calved 7-1-50; sire, Blackcapmere C. 15th 1070648; R. L. Holben, South Whitley, Indiana 395.00

Fountain Glen Emulane 1537251, (Fountain Glen Farm), calved 9-1-51; sire, Blackcapmere C. 15th 1070648; Weldon Worl & Son, Bunker Hill, Indiana 325.00

Nancy Allen F. 13th, (James F. Fulk), calved 1-2-52; sire, Blackcap Prince L. R. P. 1144382; Emery Pyle, Columbia City, Indiana 265.00

Rose Enlate F. 5th, (James F. Fulk), calved 1-11-52; sire, Blackcap Prince L. R. P. 1144382; Walnut Hill Farm, Lawrence, Michigan 195.00

Theosa Allen 7th, (James F. Fulk), calved 4-15-52; sire, Blackcap Prince L. R. P. 1144382; Connor and Locke, Ft. Wayne, Indiana 270.00

Rose Enlate F. 3d, (James F. Fulk), calved 4-20-52; sire, Blackcap Prince L. R. P. 1144382; Russell Snyder, Columbia City, Indiana 280.00

Nancy Allen F. 21st, (James F. Fulk), calved 4-24-52; sire, Blackcap Prince L. R. P. 1144382; Walnut Hill Farm, Lawrence, Michigan 195.00

Golden Erica of Woodjon 1056774, (Kenneth V. Krider), calved 8-16-47; sire, Ravenswood Eric 16th 712185; Weldon Worl and Son, Bunker Hill, Indiana 400.00

Knoll View Blackcap 76th 1451790, (Cleve A. Miller), calved 7-29-51; sire, Wildwood Bandolier 771266; Boyd Farms, Greenfield, Indiana 460.00

Knoll View Electrolien 2d, (Mark E. Miller), calved 2-18-52; sire, Knoll View Bandolier 145th; James Fackler, Saracuse, Indiana 300.00

Beverly Hills Blackcap 2d 1300131, (Beverly Pence), calved 6-28-50; sire, L. C. Eileenmere 21st 1147604; Harve Grimm, Milford, Indiana, (Calf sold to Warren Pyle, Claypool, Maryland for $145.00) 445.00

Beverly Hills Craibstone 2d 1490513, (R. V. Pence), calved 5-22-51; sire, L. C. Eileenmere 21st 1147604; Moine Fowler, Lagro, Indiana 300.00

Beverly Hills Blackcap 3d 1490512, (R. V. Pence), calved 5-3-51; sire, Eileenmere 21st 1147604; Lloyd Hechaman, South Bend, Indiana 325.00

T. S. Bandolier Beauty 1517468, (G. E. Schinbeckler), calved 9-17-51; sire, Knoll View Bandolier 6th 1035042; Eugene T. Driscoll, Urbana, Indiana 295.00

Bandolier's Pride A. B. S. 2d 1287995, (Kenneth E. Sherbahn), calved 4-9-50; sire, Bandolier of Anoka 42d 1176900; Kip Beecher, Royal Center, Indiana 535.00

Enchantress 5th of Harvey 1048419, (Kenneth E. Sherbahn), calved 3-1-46; sire, General of Harvey 723882; Linton Schin-

she, Berrien Springs, Michigan 500.00

Eileenmere Blackcap Lass 6th 1246824, (Luther R. Vance), calved 7-14-49; sire, Eileenmere F. 25th 840118; Chas. Reese, Claypool, Indiana 750.00

Wychwood Blackcap 920065, (Luther R. Vance), calved 5-24-46; sire, Decatur Bardolier G. R. 818131; Harold Clock, Gaston, Indiana 700.00

Woodbrook Thorn 41st 1415491, (Luther R. Vance), calved 3-29-51; sire, Emulous of Edge Wood 742784; Harold Clock, Gaston, Indiana 345.00

Woodbrook Thorn 21st 1415489, (Luther R. Vance), calved 2-11-51; sire, Emulous of Edge Wood 742784; Owen Nelson & Son, Crown Point, Indiana 400.00

Elsa Erica W. 10th 1449687, (Luther R. Vance), calved 2-20-51; sire, Warner's Bardolier 1042675; Harvey H. Miller, Middleburg, Maryland 510.00

R. Rose Amy 1564326, (Wakeland Brothers), calved 7-23-51; sire, Revolution's Blackbird 53d 1193506; Ennerson Bushong & Leroy Hontz, Cromwell, Indiana 325.00

W. L. Kelly Farm Sale

Deer Creek, Illinois, September 10th

SUMMARY:

54 Lots	**$27,610.00, average**	**$ 511.29**
4 Bulls	**2,160.00, average**	**540.00**
50 Cows	**25,450.00, average**	**500.90**
Top 5 Head	**4,965.00, average**	**993.00**
Top 10 Head	**8,700.00, average**	**870.00**
Top 15 Head	**12,055.00, average**	**803.66**
Top 20 Head	**14,795.00, average**	**739.75**

Top Bull—Eileenmere K. 51st 1465423, calved April 13, 1951; sire, Eileenmere 1035th 995618; dam, Bonnie Black Barbara W. 22d 915668; purchased by Harry Walters, Danvers, Illinois 660.00

Second Top Bull—Eileenmere K. 53d 1160-571, calved November 29, 1948; sire, Eileenmere 926th 890972; dam, Blackmere's Independence 887682; purchased by Lee Scherer, Roanoke, Illinois 825.00

Top Cow—Bonnie Black Barbara W. 22d 915668, calved March 13, 1946; sire, Blackcapmere T. X. 693742; dam, Bonnie Black Barbara W. 12th 690033; purchased by Robert Welsh and Sons, Lincoln, Illinois 1125.00

Second Top Cow—Blackcap Effie M. 12th 928831, calved July 20, 1946; sire, Eileenmere 430th 668759; dam, Blackcap Effie S. 25th 643349; purchased by Lesdale Farm, Van Wert, Ohio 1110.00

BULLS:

Eileenmere K. 53d 1160571, (William J. Kuhfuss), calved 11-29-48; sire, Eileenmere 926th 890972; Lee Scherer, Roanoke, Illinois 525.00

South View Eric 1197009, (F. R. Parrett & Sons), calved 5-14-49; sire, Oakview Eric 856693; Edward Hunt, Fairmont, Illinois 475.00

Eileenmere Blackbird K. 51st 1465426, calved 5-3-51; sire, Eileenmere 1035th 995-618; Jake Reiser, Randolph, Illinois 500.00

Eileenmere K. 51st 1465423, calved 4-13-51; sire, Eileenmere 1035th 995618; Harry Walters, Danvers, Illinois 660.00

COWS:

Blackcap Effie M. 12th 928831, (George E. Meeker & Son), calved 7-20-46; sire, Eileenmere 430th 668759; Lesdale Farm, Van Wert, Ohio, (Heifer calf to Howard Hecker, Jacksonville, Illinois for $590.00) 1110.00

Blackcap Effie S. 25th 643349, (V. C. Swigart), calved 3-14-41; sire, Eileenmere 73d 459271; John Tondi, Spring Valley, Illinois 730.00

Bane's Envy 904405, (Earl M. Bane), cal-

Take the Right Turn...

to Better Breeding..

TURN TO FAMOUS

Homeplace Eileenmere 26th

Your road to producing better cattle will be easier and more pleasant by following: . . .

The Sire of Universal Favor

We have increased our herd numbers whereby we are now able to offer top sons of the 26th at private treaty. We have a grand selection of 1952 bulls for your selection now. Some double bred through Eileenmere 487th. It will pay you to make your selections early.

Marycrest Farms—Maloy, Iowa

JOHN D. and MARY C. WARIN, Owners **HOWARD JACKSON, Herdsman**

COLUMBIA, MO.—A few cows available at $750 each, bred to a son of the 1951 International Grand Champion, Elban Bardolier 3d, or to a son of Eileenmere 500th. Good standard families and pedigrees.

Perry Philips Farm, 4 miles south of the University of Missouri, on U. S. 63.

Herd Sires:

Tri R. Prince Eric 1128173

Blackcapdale's Prince 1187527

Grandsons of Prince Eric of Sunbeam

Breeding Stock For Sale

Chestnut & Railsback

QUINTER, KANSAS

ACTUAL SIZE

Stone's Superior Cattle Neck Chains

GUARANTEED FOR LONG SERVICE USED BY LEADING BREEDERS. . . .

- Inexpensive—Economical
- Very large numbers, can be read at greater distance
- Deeply cut numbers on both sides
- Numbers filled with Black enamel
- Tag is ⅛ inch thick, made of hard brass
- Heavy coil chain, bright zinc plated
- Ring fastener made of spring steel, oil tempered, bright zinc plated
- Tag has smooth surface, no rough edges
- Can be furnished with or without names
- Satisfaction Guaranteed. Prompt Service

For information write

Stone Mfg. & Supply Co.

1212 Kansas Avenue Kansas City 27, Mo.

ved 1-11-46; sire, Postelmere P. 23d 729-425; Burley & June Black, Tuscola, Illinois, (Calf to F. R. Darrott & Sons, Mahomet, Illinois for $410.00) 910.00

Eileenmere Lady Erica 3d 923400, (Leslie Walker), calved 4-28-46; sire, Effie's Eileenmere J. 751857; W. E. Stadsholt, Mason City, Illinois 635.00

Evona A. 46th 931501, (J. P. Ellis), calved 3-24-46; sire, Peer of Lake Albans 2d 728931; Bradmar Farm, Roseville, Illinois 335.00

Lady Imogene A. 45th 85975, (J. P. Ellis), calved 5-9-45; sire, Bertram's Eileenmere 7th 685444; William Koch, Varna, Illinois 480.00

Blackcap Eileen D. 10th 981713, (Mr. and Mrs. R. J. Dickinson, Jr.), calved 6-28-46; sire, Blackcap Eileenmere 17th 618-005; John Hatterbory, Elliott, Illinois, (Calf to Linn Applegate & Sons, Atlanta, Illinois for $370.00) 745.00

Evona Esther 45th 922912, (J. P. Ellis), calved 12-7-45; sire, Bertram's Eileenmere 7th 685444; Burley & June Black, Tuscola, Illinois, (Calf to Arthur & Robert Applegate, Atlanta, Illinois for $340) 840.00

Endirby Daisy E. 925805, (J. P. Ellis), calved 1-23-46; sire, Peer of Lake Albans 2d 728931; W. B. Becker, Alexandria, Ill. 675.00

Eborea B. of Edgemere 3d 940791, (Glenn Schrock), calved 7-15-46; sire, Eileenmere 604th 735595; Glen Schrock & Son, Washington, Illinois 650.00

Bonnie Black Barbara W. 22d 915668, (Fred J. Worner & Son), calved 3-13-46; sire, Blackcapmere T. X. 693742; Robert Welsh & Sons, Lincoln, Illinois 1125.00

Blackbird 18th of Rosefield 909606, (Fred L. Wilson), calved 4-17-46; sire, Dora's Eileenmere 655053; Warren Stevens, Wapella, Illinois, (Calf to Warren Stevens, Wapella, Illinois for $335.00) 785.00

Elba Girl of Edgemere 940794, (Hyland Farms), calved 9-1-46; sire, Blackcap Eileenmere 48th 690543; Clark Brady, Matoon, Illinois 980.00

Pepper V. 726092, (E. R. E. Villars & Son), calved 7-28-42; sire, Elba Lad 2d 486446; Bob Alt, Cisana Park, Illinois 450.00

Minerva V. 2d 901006, (E. R. E. Villars & Son), calved 4-6-46; sire, Eminent Lad 2d 757454; Henry Simmons, Peoria, Illinois 550.00

Blackbird 11th of Marga-Lind 924475, (L. A. Crumbaugh), calved 5-29-45; sire, Eileenmere Blackbird S. 696174; Henry Simmons, Peoria, Illinois 335.00

Midget 15th, (E. R. E. Villars & Son), calved 8-15-43; sire, Elsa Buccaneer 684107; Earl Bane, Arrowsmith, Illinois 765.00

Barbara 3d of Marga-Lind 924474, (L. A. Crumbaugh), calved 5-27-45; sire, Eileenmere Blackbird S. 696174; Fred & Calvin Gronbach, Princeton, Illinois 710.00

Ruby 6th of Woodland 536322, (M. M. Scott), calved 4-10-37; sire, Fountain Glen Revo 481037; John T. Schmidt, Elmwood, Illinois 230.00

Miss 7th of Marga-Lind 924478, (L. A. Crumbaugh), calved 6-9-45; sire, Eileenmere Blackbird S. 696174; Lester Daukanbering, Edwardsville, Illinois 410.00

Pet 9th of Woodland 536324, (M. M. Scott), calved 4-16-37; sire, Fountain Glen Revo. 481037; Elmo Myers, Carlock, Illinois 245.00

Blackcap Lassie 13th of M. L. 924473, (L. A. Crumbaugh), calved 5-23-45; sire, Eileenmere Blackbirds 696174; Simon E. Lantz, Congerville, Illinois 400.00

Minerva V. 726091, (E. R. E. Villars & Son), calved 8-10-41; sire, Elba Lad 2d 486446; Glen Schrock, Washington, Ill. 475.00

Blackcap Magganna 2d of M. L. 924477, (L. A. Crumbaugh), calved 6-8-45; sire, Eileenmere Blackbird S. 696174; Walter Lay, Danbury, Illinois 400.00

Mavourneen of Sun Rabe's 1310506, (Alfred Rabe & Son), calved 4-7-50; sire, Eline's Lad 5th of Ida 1032517; Bill Welsh, Lincoln, Illinois 425.00

Hoppler Bros.

22 Miles N. Springfield on St. Rt. 29

GREENVIEW, ILLINOIS

Senior Herd Sire:

EILEENMERE 925th

A Top Son of EILEENMERE 500th, and out of Pridemere T. 14th. Dam—A daughter of EILEENMERE 32d, producer of many show cattle.

REMEMBER

We always have Herd Bull Prospects for sale. We believe that each individual will prove to be an excellent investment. Visit us and inspect the many good prospects coming on.

Eiten Bros.

Lyle *Laverne*

11 miles East of Princeton on US 6.

Pay us a visit while at the 1952 International, we would like to show you our cattle.

Zearing - - Illinois

Featuring the Get of

Shady Lane Prince 1104601

A top son of Elbar of Madelia 20th and full brother to Pet Banor of Shady Lane, Gauger Brothers' greatest show cow. Also Zar Bardolier of Walnut 4th 1376816, sired by Pridester of Glencarnock 878955.

FOR SALE:

Good Set of Bull Calves, serviceable age and younger. The kind every breeder likes.

VISITORS WELCOME

M. R. McNAUGHTON & SONS

1½ Miles West, 1 South, 1 West and ½ South

LAWTON, IOWA

HAMPSHIRE

The UNIVERSAL Sheep

Add a flock of profitable HAMPSHIRE SHEEP to your livestock program because rapid growth, early maturity, and weight all count when you have market lambs to sell.

BREEDERS LIST AND LEAFLET, FREE.

American Hampshire Sheep Association

72A Woodland Avenue Detroit, Michigan

Breeding Stock For Sale

HOMEPLACE EILEENMERE

—and—

SUNBEAM HERD BULLS

★ ★ ★

E. B. THOMPSON RANCH

DEFIANCE, St. Charles Co. MISSOURI

35 miles Northwest of St. Louis,

8 miles West on U. S. Hiway 40 ond Route 94.

South View Judy P. 1283186, (F. R. Parrett & Sons), calved 3-18-50; sire, S. S. M. Blackcap 463d 1076930; Clark Brady, Matton, Illinois 335.00

Erica of Edolmere M. 5th 1281823, (Robert Malone), calved 3-18-50; sire, Bertram's Eileenmere B. 993920; William Koch, Varna, Illinois 400.00

Blackbird Maixie 9th 1307303, (H. L. Barrett), calved 4-8-50; sire, King B. 10th 963776; R. E. Hose, Pawnee, Illinois 475.00

Plowood Blackbird D. 7th 1286404, (Dean Depler), calved 3-10-50; sire, Blackcapmere 246th 912671; Clark Brady, Matoon, Illinois 400.00

Ella 37th 1307306, (H. L. Barrett), calved 6-16-50; sire King B. 10th 963776; Dwight Freitag, Minier, Illinois 500.00

Pagie's Blackbird 2d 1289647, (Harold Romersberger), calved 2-24-50; sire, Hanesmere 10th 933499; John Hatterburg, Elliott, Ill. 365.00

E. F. Bertram Blackcap Sharp 2d 1286277, (Elmer Frazee), 3-17-50; sire, R. L. S. Prince Eric 2d 888362; Burley & June Black, Tuscola, Illinois 500.00

Blackcap Equality 5th 1280477, (Mr. and Mrs. Harvey Hartter), calved 3-9-50; sire, Eileenmere F. 39th; Harry Walters & Son, Farmington, Illinois 700.00

South View Beauty P. 1283187, (F. R. Parrett & Sons), calved 3-21-50; sire, S. S. M. Blackcap 463 1076930; Bob Alt, Cissna Park, Illinois 450.00

Blackcap Harrison C. F. 4th 1285711, (J. Clyde Freitag), calved 3-21-50; sire, Anokamere 1092600; Oliver Grove, Chatsworth, Illinois 400.00

Blackcap Sun Rahe's 4th 1310507, (Alfred Rahe & Son), calved 5-6-50; sire, Eline's Lad 5th of Ida 1032517; Julian Rauft, Pittsfield, Illinois 500.00

Blackcap Faye 1291053, (Billy Blue), calved 4-30-50; sire, Wade's Eileenmere 8th 756-829; Burley & June Black, Tuscola, Ill. 670.00

Blackcap 507th 1307309, (Jake Reeser & Sons), calved 5-3-50; sire, Erinie Marshall Lad 744354; Olive Grove Farm, Chatsworth, Illinois 280.00

Margie 24th 1319868, (Homer E. Stormer), calved 4-26-50; sire, Blackcap Boy of Edgemere 940783; John Hatterburg, Elliott, Illinois 330.00

Bonnie Black Barbar W. 32d 1270497, (Fred J. Worner & Son), calved 3-21-50; sire, Hanes' Eileenmere 17th 866475; Robert Welsh & Sons, Lincoln, Illinois 475.00

Blackcap L. 126th 1270500, (Fred J. Worner & Son), calved 5-17-50; sire, Hanes' Eileenmere 17th 866475; Lester Daukanbering, Edwardsville, Illinois 390.00

Golden Eborea K. 1315135, (calved 6-10-50; sire, Eileenmere 1035th 995618; Chris Baer, Jr., Morton, Illinois 285.00

Lady Ruby K. 1358764, calved 9-9-50; sire, Laddie K. P. 908679; John Hatterburg, Elliott, Illinois 320.00

Ruth K. 1358763, calved 9-7-50; sire, Laddie K. P. 908679; Amos Roth, Morton, Ill. 275.00

Evona K. 51st 1465422, calved 4-1-51; sire, Eileenmere 1035th 995618; Daiber, Edwards, Illinois 350.00

Queen Eileenmere K. 51st 1465427, calved 5-10-51; sire, Eileenmere 1035th 995618; Harry Walters, Danvers, Illinois 300.00

Plowood Blackbird R. 1286405, (Dean Depler), calved 3-13-50; sire, Blackcapmere 246th 912671; Earl M. Bane, Arrowsmith Illinois 530.00

Miss Laddie K. 1358767, calved 12-1-50; sire, Laddie K. P. 908679; Amos D. Roth, Morton, Illinois 275.00

Ruby K. 51st 1465431, calved 7-20-51; sire, Laddie K. P. 908679; Amos D. Roth, Morton, Illinois 275.00

Pepper K. 51st 1465433, calved 8-7-51; sire, Laddie K. P. 908679; Amos D. Roth, Morton, Illinois 275.00

Bunker Hill Farm

HERD SIRE:

Bandolier Eldor 30th 1030590

Heads our herd composed of BLACKCAPS, QUEEN MOTHERS, ERICAS, FAVORITES and MISS BURGESS females.

VISITORS WELCOME

C. A. Figland & Son - - Searsboro, Iowa

BLUGRASS

"Be Sincere—Try a Son of Peer"

Prince Peer 10th of Den-Mor 1244687

1951 NATIONAL SHOW AND SALE CHAMPION

Here's The Peer—

LOOK AT THE SHOW RECORD OF HIS GET

Only 9 calves sired in 1951

Junior Champion—Reserve Grand Champion Bull 1952, Indiana State Fair
1st Prize Summer Yearling Heifer, Indiana State Fair
Junior Champion and Reserve Grand Champion Bull 1952, Kentucky State Fair
1st Prize Summer Yearling Heifer, Kentucky State Fair
(All Shown by Den-Mor Farms)

2d Prize Summer Yearling Bull 1952, Kentucky State Fair
5th Prize Summer Yearling Bull 1952, All American Futurity
(In the Largest Bull Class shown—35 head)

BLUGRASS ANGUS FARM

Lancaster Route 4 Kentucky

FLOYD DIEVERT, Owner, Manager A. T. and J. I. SANDERS, Co-Owners

Editorial

(Continued from page 60)

some days. This meant a bigger market for prospective buyers to attend, and many buyers and breeders had to pass up sales they wanted to attend in order to be present at auctions in their own area and nearer to their own base of operations.

In each sale the top cattle seem to do all right. Most of the established breeders attend an auction for one purpose—to buy an outstanding individual animal that will help him to improve his own breeding program. When this same man buys a group of females it is because he feels they are at bargain prices and he can turn them at a profit. He is not especially interested in the general run of average female cattle sold since he, no doubt, has stock at home just as good, maybe even better, that he would be willing to sell around the same price. He is usually buying extra females to fill out enough numbers for a coming sale. He will breed these cows to his own bulls and catalog them along with the animals of his own production. Surely he is entitled to a fair profit on the transaction, but it is also a fallacy for such breeders to expect to double or triple, their investment and to be disappointed when they do not.

Anyway, it is going to rain again—it always has, and we predict that the demand for Aberdeen-Angus cattle will again be greater than before with the opening of the 1953 spring sales. Few folks care to go into the winter with additional cattle on hand, especially if they are short on feed.

The price of market cattle—good ones—is on the upswing. In areas where there is plenty of feed, or where there have been fewer sales scheduled the demand has been very strong. The recent sale at Greensboro, North Carolina averaged $986.50, one of the good association sales of the season. The Keefauver sale, with a top of only $3,000.00 had a general average of $1,565.00 so surely conditions did not put too big a crimp in the demand for good cattle at those events.

At any rate 1952 is about over, you are interested in the future. You intend to stay in the cattle business and you are interested in what revenue your herd will make in the months to come. Remember that cattle you know personally have a greater value to you than cattle you know little about. Transmit knowledge of your herd to the prospective buyers.

You should consider a promotional advertising program for your herd. You know what the cattle are worth to you and about how much you need to spend to give them proper publicity, or at least you know how much you desire to spend to gain that end. This advertising should be an investment in future returns from your herd.

We do not say that the JOURNAL is the only medium of advertising for you to use, there are local, state and regional magazines that give you plenty of coverage of readers in your own selling area. However, if you have not been advertising in the breed paper during the past two years it might be wise to consider the recent expansion made by the JOURNAL, for in 1951 we added 3,142 brand new subscribers to our mailing lists, all folks who had never before subscribed to the JOURNAL. With ten weeks left to go in 1952 we have added 2,579 brand new readers. This is an average of more than 60 brand new subscribers per week during the past two years, we feel that these men constitute a very good potential of buying power, men you should consider as prospective buyers and who are interested in learning more about your herd.

The JOURNAL is the only national publication that works full time for the Aberdeen-Angus cattle producers, and we would like to assist you in any way possible. Just give us a chance.

Richard H. Halme

FOR CRIMPING OATS or CRACKING CORN —WHEAT—BARLEY or OTHER GRAINS

The Allen Grain Buster

CAN'T BE BEAT

Built to do a better job
Built to stand up under heavy use.

Used and Recommended by the greatest Breeders and Showmen in fitting show cattle.

CHECK THESE ADVANTAGES

★ Sixty bushels corn per hour with one horse power motor on 110 volt circuit.
★ Greater capacity with larger motor, pulleys, etc.
★ Lever changes from fine to coarse or for different grains—no tools required.
★ Ball bearing construction—Aluminum hopper.
★ Hardened steel cylinders—not plated.
★ Magnetic hopper for removing nails and metal—to protect machine and your livestock.

Write for pamphlet giving complete information and list of nationally known users.

Allen Engineering Co.

463 YORK STREET DETROIT 2, MICHIGAN

Have You Heard?

Yes, everyone is talking about the great group of females that we have in our herd. They are being mated to our two great herd sires, Master Bandolier B. 50th and Penn's Revolution. We have calves by both these sires.

We have to offer at this time a beautiful well bred Blackcap Bessie yearling heifer, also a Barbara that is a granddaughter of Prince Eric.

Paradise Stock Farm

ERNEST BRENIMAN & SON Phone 3F2 BROOKLYN, IOWA

TIMBERLINE FARMS SALE

DECEMBER 6TH — CONGERVILLE, ILLINOIS

Featuring the Get and Service of WHITNEY PRINCE 11th

WHITNEY PRINCE 11th

OFFERING CONSISTS OF

3 Bulls—All sired by Whitney Prince 11th.

20 Open Heifers—Sired by Whitney Prince 11th and Hanes' Eileenmere 4th of Timberline.

25 Bred Heifers—Bred to Whitney Prince 11th and Erian of El-Jon.

30 Cows with Calves—Bred to Erian of El-Jon and Whitney Prince 11th.

20 4-H Steers—An exceptionally nice lot of calves to select from. A number of these steers are half brothers to the Grand and Reserve Champion steers shown so successfully in the Southwest by LaVonne Phillips.

WE ARE SELLING BLUE LADY of SUNBRIGHT 1456524, a bred heifer sired by Master Prince of Sunbeam 1000000, 1947 International Grand Champion Bull.

WE ARE ALSO SELLING a daughter of Eileenmere 500th, 1946 International Grand Champion Bull.

Our Herd Bull we are using with Whitney Prince 11th and Hanes' Eileenmere 4th of Timberline is Erian of El-Jon 1253901. His dam was top selling female in the 1950 El-Jon Sale, and one of the best females ever produced in this famous herd. His sire topped the Brown Sale for $36,000 to Triple-A.

FORREST LEMONS, Owner **Timberline Farms** CONGERVILLE, ILLINOIS

PERTH - SCOTLAND

GREAT ANNUAL SPRING SHOWS AND SALES OF PEDIGREE ATTESTED ABERDEEN-ANGUS CATTLE.

1953

PERTH—
Monday, Tuesday, Wednesday, Feb. 2d, 3d, 4th
513 Aberdeen-Angus Bulls.
90 Aberdeen-Angus Heifers.

ABERDEEN—
Thursday and Friday, February 5th and 6th
234 Aberdeen-Angus Bulls.
21 Aberdeen-Angus Heifers.

INVERNESS—
Thursday, February 19th
149 Aberdeen-Angus Bulls.

Enquiries welcomed—Catalogues on application to the Auctioneers
MESSRS. MACDONALD, FRASER & CO., LTD., of PERTH, SCOTLAND
(Cost of Perth Catalogue by Air Mail Two Dollars)
When Making Application For Catalogues, Kindly State Breed.

Macdonald, Frazer & Co. Ltd., - Auctioneers - Perth, Scotland

Junior Breeder

(Continued from page 62)

Kansas; 4—Larry Daggs, Arbela, Missouri; 5—F. B. Smith, Highland, Kansas; 6—Lowell Cooper, Mutual, Oklahoma; 7—Elizabeth Moore, Bethel, Missouri; 8—Cecil Regier, Perryton, Texas; 9—Raymond Bradler, Windsor, Missouri; 10—Joe Piena, Greeley, Kansas; 11—Eugene Morgan, Greeley, Kansas; 12—Gerald Cooper, Mutual, Oklahoma; 13—Roger Carbon, Mound City, Kansas; 14—Kittie Buie, Marshall, Missouri; 15—Bill Mills, Olathe, Kansas; 16—Wayne Ware, Higbee, Missouri; 17—David Perkins, Richmond, Kansas; 18—Gerald Cooper, Mutual, Oklahoma. Class 2 (under 950 pounds): 1—Lowell Lagasse, Ames, Kansas; 2—Elaine Olson, Council Grove, Kansas; 3—Larry Henry, Randolph, Kansas; 4—Junior Boyer, Gorin, Missouri; 5—Dale Wealand, Cedar Point, Kansas; 6—Wanda Swenson, Council Grove, Kansas; 7—Lee Ann Bradley, Windsor, Missouri; 8—Walter Bradley, Windsor, Missouri; 9—James Cox, Versailles, Missouri; 10—Raylene Johnston, Bucyrus, Kansas; 11—Eugene Morgan, Greeley, Kansas; 12—Charlene Johnston, Bucyrus, Kansas. Champion 4-H Club Angus Steer: Faye Mugge, Cleghorn, Iowa. Reserve Champion 4-H Club Angus Steer: Lowell Lagasse, Ames, Kansas.

Winners in the F.F.A. division include: Class A (over 950 pounds): 1—Pat Hennessey, Dodgeville, Wisconsin; 2—Ralph Meservey, Chillicothe, Missouri. Class B (under 950 pounds): 1—Jim Buie, Marshall, Missouri; 2—Donald Trindle, Kingfisher, Oklahoma. Champion F.F.A. Angus Steer: Pat Hennessey, Dodgeville, Wisconsin. Reserve Champion F.F.A. Angus Steer: Jim Buie, Marshall, Missouri. Grand Champion Steer, Junior Division (in competition with all breeds): Faye Mugge, Cleghorn, Iowa.

VIRGINIA ABERDEEN-ANGUS HEIFER CLUB PROJECT

Jean Rucker of Eastham, Virginia, took the Grand Champion award of the Virginia Aberdeen-Angus Heifer Club show at the Atlantic Rural Exposition with her club calf, "Sunny Min Eric," in a big class of well fitted cattle. Reserve champion was won by Joe Walker of Norfolk, Virginia, with his heifer, "Miss Salubria 4th," and top honor was given Barbara Grove of Staunton, Virginia, in the showmanship class.

The Virginia Aberdeen-Angus Calf project is open to all 4-H club and F.F.A. members in Virginia. All heifers are required to be the property of and registered in the name of the exhibitor. Each animal represents the work of the club member from the time of nomination to the end of the show; when heifers are ready to breed free service to good bulls made available. Dave Canning, executive secretary of the Virginia association is available to give every assistance possible to anyone interested in the project to help them locate suitable calves at reasonable prices. Prize money for the heifer club project at the Atlantic Rural is donated by Mr. and Mrs. Lee D. Butler, Supply, Virginia, owners of Kinloch Farm.

Class winners in this year's show are as follows:

Junior Yearlings: 1—Jean Rucker, Eastham; 2—Bobby Lee Oakes, Gretna; 3—William Settel, Brandy; 4—Barbara Grove, Staunton; 5—Billy Bryant, Tye River; 6—John A. Stowers, Leesburg. Summer Yearlings: 1—Joe Walker, Norfolk; 2—Robert G. Bryant, Tye River; 3—Beryl Jean Robertson, Richmond; 4—Ann Renalds, Timerville; 5—Mary Woodford Ward, Amelia; 6—Byron Ward, Jr., Amelia. Senior Calves: 1—Linda Rucker, Eastham.

Showmanship: 1—Barbara Grove, Staunton; 2—Joe Walker, Norfolk; 3—Bobby Lee Oaks, Gretna; 4—Bill Bryant, Tye River.

BAR-W *Farms*

Home of

Prince Quality of OAMC 8th

—and—

Master Prince of RK 43d

Bar-W Farms wish to express thanks to the Angus breeders who made purchases from us during 1952. Prince Quality of OAMC 8th is still siring the kind that brings repeat business.

Merry Christmas to All!

A. M. Wilkins

HENDERSON, TEXAS

H. H. Harris *Angus Farms*

—New Offering—

25 BRED COWS

Typy, intensely—bred Bandoliers—all bred to

EVADER BARDOLIER 10th 1076734

A full brother to Evader's Quality Bardolier who made breed history in the Otto Nobis herd.

H. H. HARRIS — 2026 South St. Aubin Street, Phone 6-5503 — SIOUX CITY, IOWA

"Some of the Best in the South"

Our Rosemere Eileen

Foundation Cow →

More than a half-sister to the 1942 top selling female—a double granddaughter of Prizemere 32d. Her maternal great grandam Eileen of Rosemere 3d was a full sister to Eileenmere 4th who was sired by Oakville Quiet Lad and out of Black Eileen.

Eileen of Rosemere 48th

Sire: Epponian of R. M. 9th 480748	Prizemere 32d 369132	Prizemere 9th 292566
		Pride of R. M. 37th 310372
	Epponia C. B. 333884	Capper Boy 168260
		Epponia of Morlich 323476
Dam: Eileen of R. M. 19th 452181	Prizemere 32d 369132	Prizemere 9th 292566
		Pride of R. M. 37th 310372
	Eileen of R. M. 7th 364357	Prizemere 9th 292566
		Eileen of R. M. 3d 278334

THIS IS A SAMPLE OF OUR FOUNDATION FEMALES—They are mated to our GREAT SIRES—ERIC LAD 4th of DWIGHT, a grandson of the "500th"; ERIC LAD 2d of DWIGHT; EILEENMERE 1147th and EILEENMERE 1136th, both sons of the "500th".

DWIGHT ANGUS

DWIGHT KENNEDY, Owner
H. M. TIPPINS, Farm Manager

CLAXTON GEORGIA

Again in 1952

DOUBLE BLACKCAPMERE 796305

His Get—

Are proving his siring ability in the major show rings of America.

His Son—

M. A. F. Blackcapmere 500th
as a Junior calf was
GRAND CHAMPION BULL
Du Quoin, Illinois State Fair

His Daughter—

M. A. F. Glorious Zara
was 1st Prize Junior Calf
at the Missouri State Fair

Her Dam

Glorious Zara of Goose Creek
was Grand Champion Female
1950 Nebraska State Fair

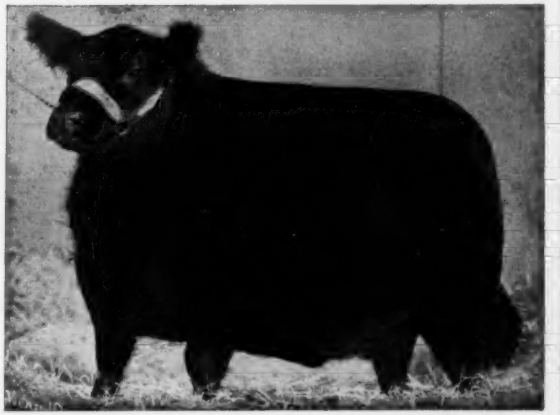

Glorious Zara of Goose Creek was considered one of the top females on the 1950 show circuits. Mating this great female to our great breeding bull has produced an even greater calf. See M. A. F. GLORIOUS ZARA on March 7. She sells.

M. A. F. Blackcapmere 500th is out of an Eileenmere 500th dam purchased directly from Tolan's show herd. Show cattle mated to show cattle are producing show cattle. These and many more like them sell March 7, 1953 in the

Meier-Taylor Sale, March 7, 1953

Meier Angus Farms — Jackson, Missouri

Farmers' Tax Saver

NO HOME COMPLETE WITHOUT ONE!

By JACK R. MILLER, member of the IOWA, NEBRASKA and DISTRICT OF COLUMBIA bars

Here, for the first time, is an **easy to read** tax book written exclusively for **farmers.** It will help you (1) **save taxes on your 1952 return,** (2) **keep out of tax trouble.** The author, a former Attorney for the Bureau of Internal Revenue, is the country's leading authority on tax problems of farmers. He has written for such well-known farm journals as **The Nation's Agriculture, Successful Farming, National Grange Monthly, Iowa Bureau Farmer** and **National Livestock Producer.** Problems answered include:

Capital Gains on Livestock Sales	How to Deal with Revenue Agents
Losses from Flood, Drought, Disease	Federal Tax Penalties
How to Buy and Sell a Farm Taxwise	Farm Family Partnerships
Typical Mistakes on Farm Returns	How to Pick a Bookkeeping System

AND MANY OTHERS!

Mailed Early January 1953 — Send $2 to Farmers' Tax Forum, Box 415, Sioux City, Ia.

DOWN THROUGH THE CONFRONTING YEARS, You Too, Will Profit . . . By Placing a Few Tarkio Angus In Your Herd

as have many others in 31 states the past several years . . . many of them repeat customers . . . for here they have found conformation, compactness and uniformity of breeding. When needing foundation stock—or herd improvers—make a visit to TARKIO FARMS.

OFFERING NOW . . .

Top Herd Bull Prospects

Some 1, 2 and 3 year old Heifers

Also some 1952 Heifers

Backed by Grand Champion Breeding and Reasonably Priced.

A. H. SCHMIDT & SON - 560 LIVESTOCK EXCH. BLDG. Kansas City 15, Missouri

GRAHAM SCHOOL

A SCHOOL FOR CATTLEMEN
ONLY SCHOOL OF THE KIND

We guarantee to teach the progressive cattlemen how to accomplish the following or his money back: How to make many barren cows breed, control abortion, deliver calves, remove afterbirths, artificial insemination, diagnose pregnancy, keep cows breeding, keep bulls breeding, disease prevention, have clean healthy udders and a thorough working knowledge of the reproductive organs.

Write or Wire for Catalog

GRAHAM SCIENTIFIC BREEDING SCHOOL

School Held Five Days
8:30 TUESDAY MORNING
TILL SATURDAY NIGHT

1952

Orlando, Fla., Hotel Fort Gatlin, Aug. 26-30
Columbia, S. C., Hotel Wade Hampton, Sept. 2-6
Jackson, Miss., Hotel Edwards, Sept. 9-13
Hutchinson, Kans., Hotel Stamey, Sept. 30-Oct. 4
Gummison, Colo., Hotel Allen, Oct. 7-11
Ogden, Utah, Hotel Ben Lomond, Oct. 14-18
Moncton, N. B., Canada, Hotel Brunswick, Nov. 4-8
Burlington, Vt., Hotel Vermont, Nov. 11-15
Allentown, Pa., Lehigh Valley Co-Operative Farmers, Hotel Americus-Headquarters, Nov. 18-22
Houston, Tex., Hotel Rice, Dec. 9-13
Oklahoma City, Okla., Hotel Huckins, Dec. 16-20

1953

Richmond, Va., Hotel John Marshall, Jan. 6-10
Wheeling, W. Va., Hotel Windsor, Jan. 13-17
Chicago, Ill., Hotel Maryland, Jan. 20-24
Niagara Falls, N. Y., Hotel Temperance, Feb. 10-14
Toledo, Ohio, Hotel Lorraine, Feb. 17-21
La Crosse, Wis., Hotel Stoddard, Feb. 24-28
Sheridan, Wyo., Hotel Crescent, Mar. 17-21
Portland, Ore., Hotel Multnoman, Apr. 7-11
Sacramento, Calif., Hotel Sacramento, Apr. 14-18
Riverside, Calif., Hotel Mission Inn, Apr. 21-25

Graham Scientific Breeding School

FRANK B. GRAHAM, Manager
216 East 10th St. Kansas City 6, Missouri

Minnesota Farmer

(Continued from page 55)

They must be ferocious, they must charge horses as well as men, they must have endurance, they must have strong necks for tossing, they must be fast, they must not paw the ground as that shows that they are thinking and a fighting bull must be stupid, the horns must be fairly long and well shaped for tossing but not so long but that the matador can come close enough to brush blood off the side of the bull where he has been decorated. A good fighting bull, like good beef cattle are mostly black. Another resemblance to Angus is the heart girth—a good fighting bull must have a strong heart.

First I was permitted to walk on top of the high stone fence which formed small enclosures for these cows. They tried to climb up the wide wall to get me then nose at my feet trying to jump closer. Yes, they would have liked to kill me and for a moment I had the feeling of a matador to jump in and try to out-maneuver them. They were kept in this darkened enclosure so they would not waste their energy before coming into the ring.

We were then seated in the covered stadium of the private bull ring. The cows were let in one at a time and the matadors would work them over, using just a cape as there was no killing that day. The judges would rate them and determine which to keep. Amateur bull fighters were permitted to try their skill after the heifers were a bit tired. Some of these were tossed but I do not believe, seriously injured. One may wonder why they do not raise beef animals rather than fighting animals? In Spain, most people would rather see a good bull fight and eat beans than to eat beef steak, and have no bull fight. Why not?

After this program we were all invited to a cocktail party. Matadors, guests, gypsies, and the charming Thiebaut family gathered in the large ballroom where we had not only unusual but delicious hors d'oeuvres. Music was furnished impromptu by the gypsies and the Thiebaut girls. Lovely little Nellie danced, as did some of the gypsies. Even the Minnesota Farmer had to do the Flamingo with a gypsy. Believe me the applause was for courage, not grace.

There is one thing I must mention. There is progress in Spain now. Ultra-modern buildings, new industries, and the largest University in the world are now being built.

It was with a great deal of regret that we left Spain. We had spent only eight days there and one should spend at least a month to see this most interesting country. We felt greatly indebted to the Glaishers who had made our stay there so wonderful.

We flew from Spain to Nice, France on the Riviera. As we went to our room at the Negresco Hotel we met the Fillmores from Fairmont—the only other people from our area in France. Small world! The next morning we took a peek at the beach. After

H & L Farm

Prince Sunbeam 706th 1316594

Not only does Prince Sunbeam 706th have a most creditable pedigree, but he has the individuality expected from top blood, and we're happy to state he possesses the exceptionally good characteristic of passing on these excellent qualities to his calves, the PREPOTENCY of the "29th" being bred into him.

We wish to take this opportunity to extend our thanks to all buyers and bidders on our consignment to the Atlantic Angus sale held on November 18th.

DR. LOUIS F. WETTERBERG
HAROLD E. WETTERBERG } Owners
CHARLES McINTOSH, Herdsman

Marlboro New Jersey

More Profits with Market Topping HAMPSHIRES

✔ Better Mothers
✔ Cheaper Gains
✔ MORE Meat

More hog growers are demanding Hampshires to get that extra pig per litter; more pounds of quality red meat per head; and higher dollar value of carcass. Rapid growth, economy of gain, rustling ability and fine carcasses insure added profits. Hampshires are the answer to efficient, profitable, quality pork production. WRITE for breed literature; location of bred sow sales; addresses of nearby breeders.

FREE! SPECIAL: 1 yr. subscription to Hampshire Herdsman, breed magazine — Send $1.00 to

BRED SOWS
By Mail Order!
Save time and time! Let our expert Fieldmen select your seed stock, at your price . . . a free service . . . satisfaction guaranteed. Write for details.

HAMPSHIRE SWINE REGISTRY
1148 MAIN ST., PEORIA, ILLINOIS

a few days on the Riviera, a woman fully dressed is the most suggestive because you wonder what she is covering. Even here the prices were not as high as in the United States.

We met a couple reserve ensigns on shore duty who were family men in the United States. They could not understand why anyone would want to travel, they certainly were homesick. We took them along in a rented car to Cannes. Cannes is one of the playgrounds of the wealthy people of the world. Yachts from all over the world—people who had no country, were congregated here.

We also visited Monaco, the small principality, where the famous gambling casino, Monte Carlo is located. Some of the people there thought they were big time gamblers but they should meet some of my farmer friends, especially those feeding cattle. The casino is beautifully landscaped and the view of the Mediterranean breath taking, which reminds me of our next ride.

John and I had decided to take a bus from Nuce to Milano, Italy along the Riviera. The road clings to the cliffs along the ocean, while at times one feels that the road as well as the bus might fall into the sea. We set out early one morning. The bus was a large, new, shiny one with dual horns. The French driver appeared calm as he sat down at the wheel. I watched his face in the large mirror. As the motor started his face changed to one of animation. A wild, weird expression came into his eyes. We were off —around bends at terrific pace—he would pass trucks on blind corners and if he had a close call would look at his assistant as if "wasn't that great?" Through the little villages with narrow streets, he would zoom at sixty miles per hour, both horns at full blast, scattering women and children against the walls. He was a great orchestra director playing some modern Russian music with zamba thrown in. The beautiful country we were to see was a blur; our eyes were strained on the road and at the end we dismounted limp and dazed.

Milan is the location of a beautiful cathedral as well as the Alla Scala theater. This theater is the home of the Opera and is known for its elegance and also its wonderful acoustics. Here we heard Die Meistersingers with Furtwangler conducting. This was a six hour opera but because of the excellent performance and several intermissions, during which time refreshments were served, the time passed quickly.

We stayed at the Palace Hotel which was more ultra-modern than our own. There were buttons at your bedside not only for maid, valet, and waiter, but also to unlock your door and open your window. There was the bell chord in the bathroom for an at-

Hacienda de Los Reyes
IN THE HEART OF THE FERTILE SAN JOAQUIN

Registered Aberdeen-Angus Commercial
Phone 79-R-1 or 47-J-2
Mr. and Mrs. Wm. G. Volkmann, Jr., Selma, California

Angus Bull Bank
FOR THE KIDS
Popular Gift Item
Large 9x14 inch size. Plaster of paris, slot at top. Enameled coal black. Gift item for youngsters of all ages. Also table or mantelpiece ornament. Order now for Christmas.

ORDER TODAY!

Price (*postpaid*) **$3.95**
(Plus 8¢ Tax in Iowa)

HIGHVIEW STUDIO
BOX 238 WEBSTER CITY, IOWA

PRINCE SUNBEAM 629th 1217283
Consigned to the "SHOW WINDOW" SALE Chicago International December 1, 1952

Sire: ★Prince Sunbeam 29th 629408
- ★★Black Prince of Sunbeam 504521
  - ★★★Black Peer of St. Albans 456385
    - ★Erie Revolution
    - ★Blackcap Glencarnock 8th
  - ★Pride 17th of Sunbeam 407797
    - ★★Playman of Sunbeam
    - Elsy's Pride Elnor
- Erica Marie of Sunbeam 543531
  - Revolution 31st 419223
    - ★★★Blackcap Revolution
    - Pride of Ash Row
  - Erica Marie 9th 434227
    - Earl Eric Marshall
    - Erica Marie 7th

Dam: Erivanna Sunbeam 744056
- ★★Black Prince of Sunbeam 504521
  - ★★Black Peer of St. Albans 456385
    - ★Erie Revolution
    - ★Blackcap Glencarnock 8th
  - ★Pride 17th of Sunbeam 407797
    - ★★Playman of Sunbeam
    - Elsy's Pride Elnor
- Miss D. Master 564218
  - Master Page 484244
    - Evascus of Page
    - Miss Naomi
  - Double Lucy 485840
    - Evascus of Page
    - Erivan's Lucy 4th

A Son of the Great "29th" and a half brother to many famous herd sires by the "29th"

McCormick Ranch
Owners—Fowler and Anne McCormick
SCOTTSDALE, ARIZONA

SALE

William F. Renk & Son, Sun Prairie, Wisconsin

Saturday, December 13th at 12:00 noon

The sale will be held at the sale barn between Sun Prairie and Madison, Wisconsin on Highway 151

Selling 60 Head

5 Bulls
35 Cows
some with calves by side
10 Heifers
10 Club Steers

Featuring . . .

A Gammer with a bull calf at side sired by the 1949 International Grand Champion Eileenmere 1032d.
A Chimera, a Blackcap Bessie and other popular families.

The cows are bred to Prince 9th of Sky Farm who sells and who is a son of Prince Sunbeam 216th; and Prince Peer 5th of Angus Valley, a son of the sensational Prince Peer A. V.

For Catalog, Write:
William F. Renk & Son, Box G, Sun Prairie, Wisconsin

William F. Renk & Son

Sun Prairie **Wisconsin**

The Whirlwind . . . Mineral & Salt Feeder

FOR CATTLE AND SHEEP

ENTIRELY PORTABLE

ALL STEEL CONSTRUCTION

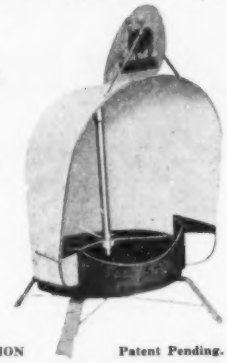

Patent Pending.

- MINERALS PROTECTED at all times from wind and rain. Bonnet rotates over pan on ball bearings. Slight breeze turns.
- EASILY MOVED with your herd.
- BUILT TO LAST a lifetime. Won't rust—it's galvanized. Pan is rubberized with auto undercoating—can't corrode.

For descriptive literature write

Collier Livestock Feeder Co.

P. O. Box 61
RALLS, TEXAS

tendant to help with drying ones back, but we did not succumb.

By this time we had almost become accustomed to women attendants in men's restrooms, but at a hotel in France, I was still a bit disconcerted where men and women used the same one. I wonder if we are not a bit overinhibited. Oh well, "everyting verks out for da best."

John had been champing at the bit for Switzerland and skiing. The trains in Italy and Switzerland are well handled and really tops. The road beds are good and at one place we went through a mountain, about fifteen miles of tunnel, the Simplon. As it was now turning spring we thought it best to go for altitude to ski.

We stopped at Zermatt which permits a fine view of the Matterhorn. This is six-thousand feet. A cog road goes on up the mountain four-thousand feet higher to Gorner grat, to the foot of the Matterhorn, the most changeable mountain in the world and one of the most famous. Skiers get weekly tickets for the train and can get on at any of the stations on the six mile ski runs. A ski derby was taking place while I was there. They average forty-five miles per hour and attain speeds of over sixty. Fractured bones are common but the thrill of this sport defies cowardice. They tell me that at a resort in Austria there are on the average, twenty fractures a day. One will see children of four years of age and men well into their sixties. John is a good skier and his instructor, with whom he took cross country runs told me he was one of his best students this year. Life here was too soft for me. Evenings were interesting but decided to leave John and again be on my own.

I can think of no train ride more beautiful than from Zermatt to Basel. It is difficult to imagine how they could build the road bed to the side of the mountain cliffs. Here we saw farms so steep that no machinery could be used. All the work must be done by hand. Farming right to the edge of a cliff must be rugged as well as dangerous. But where people live with danger one finds more character and the Swiss have it.

Upon leaving their on-schedule trains, one can feel law and order immediately. No one throws cigarette butts or pieces of paper. The traffic is well regulated and the people have an air of respectability. Switzerland is also the truest democracy. They have no president but a governing group. Any important national issue is voted upon by the people (men) who often go to the polls every two weeks to settle a problem. They are law abiding because they make the laws.

Here I called the Jacobsons, whom I had met on the ship. I had planned to remain in Basel for one day but found it interesting and comfortable and I needed a little rest. I mentioned Mr. Jacobson in connection with the Queen Mary. He is the economic advisor to the banks for International Settlements and has had a great deal to do with, and responsibility for the stabilization of currency in Germany and Italy. Much of the economic immorality is due to loss of confidence in the medium of exchange. My dear Pelle, won't you come over to the United States for a spell?

Mr. Jacobson is a very jolly genius. His face often is like that of a mischievous school boy and again it becomes that of a sage old man full of fight. I guess he is kind of a cross between Mount Vesuvius and Lake Louise. His nick name is Pelle which reminds me of the goddess of the volcano in Hawaii called Pele. He was very kind to me and I enjoyed the acquaintance of his family. It might be interesting to note, that, altho, of Swedish extraction, he is a citizen of Switzerland, his wife is a sister of Sir Archibald Nye, their three children are citizens of the United States, England, and Sweden.

During the war Basel, which is between Germany and France, had artillery fire crossing her chimneys almost continuously.

Switzerland is unique in many ways. She has no national language. German, French, and Italian are spoken and there are public schools for each. This means that all children must learn three languages besides English. Education is taken more seriously than here and their retention is possibly better because their examinations come at longer intervals.

On the train to Heidelberg there were two

Burgess Bardolier 7th 1337966
By Raona's Bardolier 3d

CALVES BY BURGESS BARDOLIER 7th ARE ON THE GROUND

Some of these calves are now 2 and 3 months of age, and they give us every reason to believe that the 7th IS A BREEDING BULL.

Come by and see these little Bardoliers

The Cows In Our Herd—

Are daughters or granddaughters of the following bulls:

Raona's Bardolier 3d
Eva's Bandolier Lad
Bandolier of Anoka
Queen's Grenadier G. R.
Barbarian Grenadier G. R.
Raona's Bardolier 2d
Elban Bardolier 3d
Eileenmere 500th
Eileenmere 487th
Eileenmere 85th
Eileenmere 1074th
Homeplace Eileenmere 500th
Master Prince of Sunbeam
Quality Prince of Sunbeam
Prince Sunbeam 37th
Prince Envious of Bates
Prince Sunbeam 29th
Black Prince of Sunbeam

WATCH FOR OUR CONSIGNMENTS later on to be in the Tri-State Sale, Memphis; the Arkansas "All Bull" Sale; the Eastern Arkansas Sale at Marianna; Arkansas "Spring Fitted" Sale. Good Young Bulls for Sale at All Times—a few cows bred to Burgess Bardolier 7th also for Sale.

Felton Angus Farms BARDOLIERS EILEENMERES SUNBEAMS

MARIANNA, ARKANSAS

DAN FELTON — BOB HOLOWAY, Herdsman — DAN FELTON, Jr.

Swiss business-men and one fine old German, all of whom could understand American, which I found out when they helped translate the customs questions. (By the way, in most European countries they differentiate between English and American. They are different.) This was my first contact with an American expert. He was an immature twenty-one, had just been graduated from college, and knew all the faults of Europe. His criticism was as definite as it was unjust, but there was no way to stop him until I finally became a bit boorish and stated that I had found many things right in Europe and that we could learn a great deal there, especially courtesy and modesty. When I had to leave the train these three gentlemen stood up and shook my hand with a nice goodbye. I had heard a good many remarks about American experts.

One of the things that interested me in Germany was the drainage. Most of it was surface drainage with many shallow ditches a few rods apart. The tile that were used were only two to three inches in diameter. Throughout all of Europe, especially in France, I wondered about the land used for vineyards where food shortages were so apparent. Of course there are many places, as in Spain, where the dry and stony land is best suited for the growing of grapes.

At Heidelberg I called on Admiral and Mrs. Carl Holden. Admiral Holden was in charge of naval personnel. They were friends of Admiral Cowdrey. I could have been treated no better had I been a member of their family. I am sure he is a superior type of officer as I noted he treated his subordinates with friendliness and yet with dignity. Through his office I met a German in his late twenties who was well educated and gave me many basic impressions of Germany.

One need not be an expert to see that occupation is bad, not only for the occupied but for those who occupy. Here were occupiers living in luxury while many of their German scientists, few of whom had ever supported Hitler, lived three families to a small house. Many educated and cultured people had to polish boots (so to speak) for American underlings. This has to happen in an occupation. It would seem to have been better had a treaty been signed, no matter how severe, immediately at the end of the war. Now that occupation has lasted this long it will be almost impossible to "pull out" as the Russians would infiltrate immediately.

Despite this the Germans are making a determined recovery. Contrary to common belief, the Germans like personal independence. They like the French zone because they are able to travel about more freely. In many ways industry is not as regulated as in the United States, which also accounts for progress.

One of the finest days I had on my trip was when my guide and I walked along the Rhine on the Philosophenweg. The Rhine is

FARNAM ROTENOX

The Choice of Leading Cattlemen The Nation Over!

LIVESTOCK Spray CONCENTRATE

The *One* and *Only* Spray that CONTROLS ALL FOUR!

GRUBS

LICE

TICKS

MITES

Rotenox effectively controls cattle grubs (wolves, warbles), and at the same time gets the lice, ticks and mange mites. Superior liquid wetting and penetrating agents in Rotenox enable it to penetrate tiny grub breathing holes and kill grubs before they become enlarged, and before they do their greatest damage. Over 7 million head of cattle sprayed with Rotenox last season!

Many Advantages in use and application!

Rotenox is *NON-POISONOUS—can't harm you or your stock. *Does NOT require high pressure spray application. *ECONOMICAL—one gal. makes 160 gals. of spray. *Leaves cattle with a beautiful GLOSSY COAT—hair and hide in wonderful condition.

AT DEALERS EVERYWHERE!—If your dealer doesn't stock Rotenox, he can quickly get it for you by writing or wiring—

Dept. 704

The FARNAM Company Phoenix Arizona

For Sale—

During 1952 we will offer weanling bull calves, grandsons of Eileenmere 500th and Eileenmere 200th; also registered heifers bred to Eileenmere 1047th, a son of the International Grand Champion Eileenmere 500th.

Wiley Stock Farms

Phone 2573

SMITHFIELD, KENTUCKY

Sires:

Prince Sunbeam 576th

A son of the "366th"

Bandoliermere 94th

By Eva's Bandolier Lad

Always Some Good Angus Cattle For Sale

CLIFF DAVIS

NEW ALBANY, MISSISSIPPI

SHERMAN FARMS

Breeders of

Aberdeen-Angus Cattle

—Our Herd Sires—

HOMEPLACE EILEENMERE 64th
(A son of the 487th)

HOMEPLACE EILEENMERE 255th
(A son of the 999th)

B. C. Cotton & Son, Owners

W. O. GEX, Mgr. Cattle Dept.

DRY RIDGE, KENTUCKY

like the German people forceful, turbulent, not flowing but pushing its way to the sea. It is kept in check by stone and cement walls so that it will not effect too drastically the countryside. As we walked along the river I noted a boat, which, because of the wake must be moving rapidly. When I looked higher, to my surprise, it was anchored. It was only the swiftness of the stream which made the illusion. I thought, how often, for many of us, we are standing still while life is flowing past us.

Spring was here—the small wild flowers were in blossom and many flowering shrubs scented the air, while migratory birds looked for places to build their nests. Across the river, in a bluish haze, the ancient castle still seemed to stand guard over the historic town asleep below. Heidelberg, a city of culture and education, had been spared by the allies in return for protection for Oxford. This was one of the few intelligent considerations of the war.

While in Heidelberg, I had dinner in the Schloss Hotel. I had invited Admiral and Mrs. Holden with other guests. In my ignorance I did not know that only American script would be accepted—my American and German money was no good. The farmer had to borrow money from the Admiral to entertain him. Sounds like the farmer is becoming a city slicker.

Evenings were spent at either the Red Ox—the meeting place of students or very pleasantly at Vater Rein, where music and camaraderie were amalgamated with light wine and beer. I think this would be a good place to live, beauty, culture, relaxation, and a mild climate.

From here my guide took me to Frieburg with its beautiful mosaic sidewalks and picturesque buildings. Here again had been a beautiful German town. When I saw the bomb damage, I became depressed. This town had had no particular industry but, it was said, was bombed in retaliation for Coventry. It was snowing, damp and gloomy. In such instances I often like to step into a cathedral. This gothic cathedral has some of the finest windows in the world. There is something about an old cathedral with its calm interior that I find soothing. Just to sit and think quietly seems to regenerate ones spirit. Too bad that many of the protestant churches are not open except on Sundays. I personally feel that ones true religion is that feeling and respect which one carries with him all the time and which determines his every action.

From here we drove to an old country estate, Lilianhof. There were several groups of buildings where the tenants lived who farmed the land. Above these buildings was the baronic home with its ballrooms and beautiful view of the valleys below. On the way I saw many cows and oxen used for power. Although the farming methods were a generation behind ours, and generations ahead of Spain, they nevertheless respected the land more than the other countries. Soil conservation was well advanced and thrift was everywhere apparent.

I attended Rotary Club in Frieburg. I could not understand German so the secretary seated me with a Mr. Guterman, who spoke English and was interested in international trade. We agreed that high tariffs are detrimental to peace and in most cases, cause international inefficiency. Usually, it is well to let each nation produce those products at which they are most efficient.

From Frieburg I returned to Basel where I met Dr. Hofmann of Geigy Corporation. Most of you have used DDT and other products of this firm. I had a very pleasant evening at his home. The dinner was good but plain, the wine was excellent, the children perfectly behaved. The furnishings, the meal and even the family were in good taste. There was no silly display of wealth and the evening was spent listening to Mr. Hofmann play the piano and his daughter, the flute. I believe such families are responsible for the solidity of Switzerland.

In my visits to Cathedrals, I have encountered many things of interest, such as weddings, baptisims, but at Basel I happened to see the door of the Martin church slighty ajar. As I entered I heard music. I slid quietly into a seat to hear a fine orchestra, choir, and some of the best voices in Europe practicing the Passion play.

My time was now running out. I felt that it had been too short. My guide accompanied me to Zurich, where Swizair tore me away from a place I had enjoyed so much. As we rose up through the clouds, Switzerland faded like a movie scenario. We landed in a snowstorm at London.

Back at The Savoy were fresh clothes and a great surprise. From Kay Thomas, of the National Magazine Co. Ltd. was a large floral display of all the spring flowers growing in a shallow vase and also a car with a driver. One of the finest "wish books", The

We showed the first prize Get of Sire at the 1952 Kentucky State Fair
Sired by our Senior herd sire
CESOR'S MERCURY 4th

B. C. & J. M. PARKER **PARK ROE FARMS** Bowling Green Kentucky

Anderson-Tully Ranches

"In the Cow Country of the South"

Breeding Quality Registered and Commercial Angus

JACK SMITH, Manager

YOKENA, MISSISSIPPI

Connoisseur, as well as Good Housekeeping and Harpers Bazaar is published by her firm. The Farmer's luck was still holding strong—the farmer in a Rolls Royce with a liveried driver. The car came into good use as there were many people I wanted to see.

There was John McIndoe and his family, with whom I had corresponded since 1947. There was Mrs. Mostyn whom I had met in Spain—an extraordinary woman who will enjoy life if she lives to be two hundred; my good friend D'Engelbronner, who had driven up in a storm from Pennshurst. There was last minute shopping and packing. John had spent a day in Germany and another night in Paris and was brown as a butternut.

For lunch the last day, Kay Thomas and Mr. Bribner of the British Transport Commission had lunch with me and took us to the boat train. Here I was introduced to the manager of the French lines. The Ile de France is really an outstanding ship. Every consideration is given the passengers. From the steward to the Chief Purser, everyone tries to make life pleasant for you. I must not forget the cuisine. That chef knows more about what's good for your stomach than the Mayo Clinic. He is also thinking of your taste buds. The pastry cook made a special dessert for us one night. He built a small tree, in the branches of which were nests made from spun, brown sugar. Inside they were feathered with ice cream and filled with little colored ice eggs. This nest was then lifted from the branch onto your plate.

In New York I was again the guest of Admiral and Mrs. Cowdrey. One evening I spent with my good friends Relman Moran and his very accomplished wife, Dorothy Liebes (the fabulous weaver), who designs materials of unusual patterns using gold and silver threads with woolens.

Boy, oh! Boy, did those Angus steaks taste good when I came home.

Very truly yours,

(Signed) Harold P. Groven

Angus Acres

Blasi and Son, Owners

• • •

We have a few breeding age bulls and heifers for sale, sired by ELDOMERE.

• • •

Visitors Always Welcome

4 miles W. on US 90

MILTON, FLORIDA

Ladies in Partnership

(Continued from page 59)

anticipation and arrival of the first family addition! As the herd grows in numbers and grazing beef covers your acreage, there is more room for pride in a job well done. An increase in quality and numbers make the bank roll increase, too. Then when the day comes to sell your first animal at public

BANDOLIER of KEMMERE

Our Chief Herd Sire by Bandolier 44th of Wilton is siring the breed improving kind, why not drop around and see.

BLAINE KENDALL

REYNOLDS, ILLINOIS

Calves by Prince Sunbeam 737th

are here now for your inspection

VISITORS ALWAYS WELCOME

Clearview Farms

FISACKERLY BROTHERS

Owners

5 miles Northeast

SUNFLOWER, MISSISSIPPI

LYON ANGUS FARM

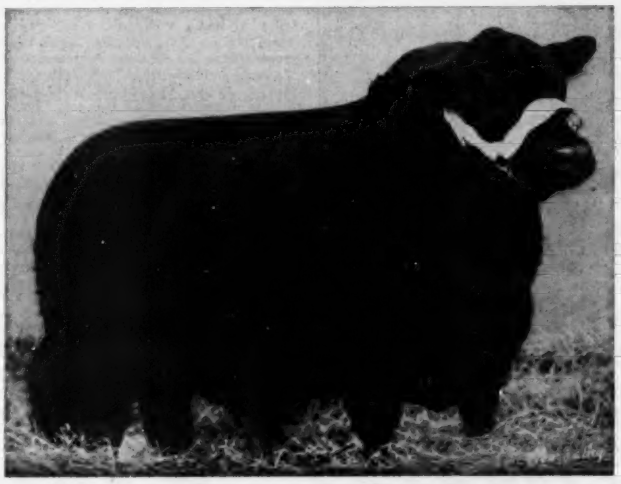

Prince Envoy of Sunbeam

A Daughter of Prince Envoy of Sunbeam was a Grand Champion of Mississippi State Fair beating the Grand Champion of Kentucky State Fair, Tennessee State Fair, Mid-South Fair and Alabama State Fair. His get was also first.

Remember Our Sale Date

February 26th, 1953

Watch future editions of Journal for complete data on this event.

LYON ANGUS FARM

Olive Branch — JOE E. LYON, Owner

Mississippi — C. B. ANDERSON, Manager

FREE FOR FREE "GET ACQUAINTED" COPY OF AMERICA'S TOP LIVESTOCK MAGAZINE, SEND NAME AND ADDRESS: THE CATTLEMAN
NO SALESMAN WILL CALL—YOU ARE NOT OBLIGATED!
410 E. WEATHERFORD
FORT WORTH, TEXAS

Sylva Farms

5 year old Tried Sire for Sale
BARB BARDOLIER S. 1047014
Half-brother to Tolan's Eva's Bandolier Lad
Sire: Barbarian Grenadier by Black Bardolier
Dam: Barbara Scripps by Bandolier of Anoka 7th

Have used him about as long as possible in my small herd. Can show 9 two-year-old heifers, 13 yearling heifers, and 34 bull and heifer calves.

H. R. DUNCAN, Owner
2000 Ogden Avenue
KNOXVILLE, TENNESSEE

QUINLAC FARMS

•

Breeding
Prize Winning
Aberdeen-Angus

•

Dr. Chas. F. Webb, owner
JACKSON, TENNESSEE

auction, you will have added another important notch to your cycle of Angus experiences.

Cattle raising in any family is a partnership if it is successful. Don't enter such a partnership with the idea cattle raising is like a city business; you are never closed to business. Neither is the business confined to the farm or ranch. You will discover yourself planning your work so you can attend the sales, fairs, field days and shows. You will learn to troup along to make your own decision on prospects being considered for your herd. And, that other partner will be mighty glad to discuss his opinion with you . . . so, next month, let's talk about making our opinions in the Angus partnership count.

Tri-State Fair

Amarillo, Texas, September 24th

EXHIBITORS: Sol Kelly, Sonora, Texas; J. D. Smith, Littlefield, Texas; Penney and James, Hamilton, Missouri; Texas Tech College, Lubbock, Texas; James E. Kemp, Midlothian, Texas; Jess B. Alford, Paris, Texas; Angus Valley Farms, Tulsa, Oklahoma; Tommy Brook, Camp San Saba, Texas; James T. Shahan, Brackettville, Texas; Percy G. Powers, Perryton, Texas; Morgan and Lemley, San Angelo, Texas; Roger Pearson, Perryton, Texas; A. C. Chesher, Littlefield, Texas; Essar Ranch, San Antonio, Texas; C. A. Rapp and Son, Estelline, Texas; 77 Ranch, Wichita Falls, Texas; Lawrence B. Lehman, Colorado Springs, Colorado; Red Oak Farms, Rocky Comfort, Missouri; Darrell Morris, Gray, Oklahoma; Caprock Angus Farm, Memphis, Texas; E. R. Sorrenson, Tulia, Texas; Red River Valley Angus Farm, Paris, Texas; Hays Ranch, Kerrville, Texas; Raymond Martin, Lakeview, Texas; Murchison and Ljungdahl, Burnet, Texas; A. E. Richmond, Munday, Texas; H. R. Burden, Ennis, Texas; George F. Curtis, Melrose, New Mexico; Edward Blair, Gray, Oklahoma; J. V. Hampton, Fort Worth, Texas; Clyde R. Bradford, Happy, Texas; Keillor Ranch, Austin, Texas; Norman McAnelly, Tulia, Texas; Flynn W. Stewart, Wichita Falls, Texas; Valleymere Angus Farm, Wichita Falls, Texas; O'Dell G. Daniel, Gray, Oklahoma.

Judge: FORD DAUGHERTY, Colorado A. & M., Ft. Collins, Colorado

BULLS:

Two Year Old Bulls (6 shown): 1—Homeplace Eileenmere 183d, Penney and James; 2—Homeplace Eileenmere 200th, Penney and James; 3—Homeplace Eileenmere 150th, Penney and James; 4—Emulous Grenadier, Sol Kelly; 5—Ever Prince SL 9th, J. V. Hampton; 6—Homeplace Eileenmere 205th, J. D. Smith.

Senior Yearling Bulls (10 shown): 1—Black Knight 27th of Angus Valley, Angus Valley Farms; 2—Prince Jay Boy Kemp, James E. Kemp; 3—Homeplace Eileenmere 316th, Penney and James; 4—Brook Prince 18th, Tommy Brook; 5—Homeplace Eileenmere 254th, Penney and James; 6—Prince Eric of Shahan 2d, James T. Shahan; 7—El Bandolier 24th, Percy G. Powers; 8—R. V. Blackcap Dale H. J. V. Hampton; 9—Blackbird Revo, 4th of Tech, Texas Tech College; 10—Emulous of Ada 22d, Morgan and Lemley.

Junior Yearling Bulls (13 shown): 1—Black Knight 52d of Angus Valley, Angus Valley Farms; 2—Black Knight 49th of Angus Valley, Angus Valley Farms; 3—Hideaway Monarch 3d, Essar Ranch; 4—Black Prince of 77, 77 Ranch; 5—Brook Prince 22d, Tommy Brook; 6—Homeplace Eileenmere 303d, Penney and James; 7—Prince 505th of Shahan, Happy Shahan; 8—Pikes Peak Ankonian 95th, Lawrence B. Lehman; 9—Sun Set Eileenmere 8th, Darrell Morris; 10—Prairie Eileenmere 10th, Roger Pearson; 11—TAR Eileenmere 10th, C. A. Rapp and Son; 12—Quality Juan, Morgan and Lemley; 13—TAR Eileenmere 7th, C. A. Rapp and Son.

Summer Yearling Bulls (11 shown): 1—Douglas 5th of A. V., Angus Valley Farms; 2—Homeplace Eileenmere 323d, Penney and James; 3—Black Peer of Red Oak 12th, Red Oak Farms; 4—Blackbird Bardolier SL, J. V. Hampton; 5—Pikes Peak Ankonian 4th, L. B. Lehman; 6—CR Pinnacle Prince, Caprock Angus Farm; 7—Prince Eric E. R. S., E. R. Sorrenson; 8—Brookmere, Tommy Brook; 9—Winsome Bardolier SL, J. V. Hampton; 10—Blackbird Invader of Tech, Texas Tech College; 11—Prairie Eileenmere 19th, Roger Pearson.

Senior Bull Calves (10 shown): 1—Black Knight 86th of A. V., Angus Valley Farms; 2—Homeplace Eileenmere 374th, Penney and James; 3—Brook Prince 33d, Tommy Brook; 4—Homeplace Eileenmere 375th, Penney and James; 5—Master Prince 51st of Essar, Essar Ranch; 6—CR Bardolier Charmer, Caprock Farms; 7—Brook Prince 31st, Tommy Brook; 8—TAR Eileenmere 15th, C. A. Rapp and Son; 9—Pikes Peak Ankonian 8th, L. B. Lehman; 10—Prairie Eileenmere 26th, Roger Pearson.

Junior Bull Calves (8 shown): 1—Master Prince 50th of Essar, Essar Ranch; 2—Black Peer of Red Oak 23d, Red Oak Farms; 3—Black Knight 98th of A. V., Angus Valley Farms; 4—TAR Eileenmere 16th, C. A. Rapp and Son; 5—Black Peer of Red Oak 25th, Red Oak Farms; 6—Ches-Blackbird Bardolier, A. C. Chesher; 7—Pikes Peak Ankonian 22d, L. B. Lehman; 8—Prince Burgess of Paris, Red River Valley Angus Farm.

Senior Champion Bull—Black Knight 27th of Angus Valley, Angus Valley Farms.

Reserve Senior Champion Bull—Homeplace Eileenmere 183d, Penney and James.

Junior Champion Bull—Master Prince 50th of Essar, Essar Ranch.

Reserve Junior Champion Bull—Douglas 5th of A. V., Angus Valley Farms.

Grand Champion Bull—Black Knight 27th of Angus Valley, Angus Valley Farms.

Reserve Grand Champion Bull—Master Prince 50th of Essar, Essar Ranch.

Five Bulls Any Age (3 shown): 1—Angus Valley Farms; 2—Penney and James; 3—Tommy Brook.

Three Bulls Any Age (7 shown): 1—Angus Valley Farms; 2—Penney and James; 3—Tommy Brook; 4—Red Oak Farms; 5—Lawrence B. Lehman; 6—C. A. Rapp and Son; 7—Roger Pearson.

Two Bulls Any Age (14 shown): 1—Angus Valley Farms; 2—Essar Ranch; 3—Penney and James; 4—Penney and James; 5—Tommy Brook; 6—Tommy

Perdido Ranch

Blackcap Bardolmere G. A.

His Service Features our consignment to the Florida Aberdeen-Angus Association Sale on November 7 at Webster, Florida.

★ ★ ★

A Visit From You Is Always Appreciated

BROWN RAINWATER, CRAWFORD RAINWATER, Owners
JAS. A. McGREGOR Manager
HENRY PUGH, Foreman
BEN FLOYD, Herdsman

Pensacola
Box 666
West of Pensacola on U. S. 90 at the Perdido River
Florida

Brook; 7—Red Oak Farms; 8—Happy Shahan; 9—Lawrence B. Lehman; 10—J. V. Hampton; 11—C. A. Rapp and Son; 12—C. A. Rapp and Son; 13—Texas Tech College; 14—Roger Pearson.

Two Year Old Heifers (6 shown): 1—Homeplace Queen Mother 40th, Penney and James; 2—Angus Valley Erica 21st, Angus Valley Farms; 3—Homeplace Eisanerica 59th, Hays Ranch; 4—Dorcas 25th of Tech, Texas Tech College; 5—Black Lass of FF, Richard Fowler; 6—Blackbird 31st of Tech, Texas Tech College.

Senior Yearling Heifers (16 shown): 1—Homeplace Eisanerica 49th, Penney and James; 2—Homeplace Kilderica 5th, Penney and James; 3—Brook Erica P. S. 6th, Tommy Brook; 4—Madam Augustia Mable, James E. Kemp; 5—Princess Sheba Louise, James E. Kemp; 6—Erica's Quality of B. A. R. 43d, Caprock Angus Farm; 7—Alford's Elbe Minerva, Jess B. Alford; 8—Queen 20th of Sky Farm, M & L Ranch; 9—Juanerra of Marycrest 4th, Hays Ranch; 10—Blackbird 7th of SL, J. V. Hampton; 11—TAR K. Pride 2d, C. A. Rapp and Son; 12—Bailey's Elire, Caprock Angus Farm; 13—Skyland Pridelia, Percy Powers; 14—Lilly Beefmaker, Edward Blair; 15—Ches-Blackcap Eva, A. C. Chesher; 16—Miss Prairie Eileenmere 5th, Roger Pearson.

Junior Yearling Heifers (20 shown): 1—Miss Prince Eric of A. V., Angus Valley Farms; 2—Brook Queen P. 4th, Tommy Brook; 3—Homeplace Burgess 26th, Penney and James; 4—Revemere's Pride PJ, Happy Shahan; 5—Miss Georgina of R. O. F., Red Oak Farms; 6—Miss Blackbird of SL, J. V. Hampton; 7—Whitney Elba 36th, Red Oak Farms; 8—Lassie of Ada, Morgan and Lemley; 9—A. Q. P. 23d's Jilt, Jess B. Alford; 10—Pikes Peak Fan 2d, Lawrence L. Lehman; 11—Erica Quality 2d, Morgan and Lemley; 12—Frances Nelle, James E. Kemp; 13—Pikes Peak Queen 3d, L. B. Lehman; 14—Ches-Drumin Lucy, A. C. Chesher; 15—Barbara of Curtis 22d, George F. Curtis.

Summer Yearling Heifers (17 shown): 1—Miss Burgess of B. A. R. 11th, Morgan and Lemley; 2—Angus Valley Coquette 9th, Angus Valley Farms; 3—Homeplace Eisarica 22d, Penney and James; 4—Gammer 177th of S. A. F., Hays Ranch; 5—Ectessa of SL, J. V. Hampton; 6—Eucryphia West Woodlawn 4th, Hays Ranch; 7—Bradford Witch 2d, Clyde R. Bradford; 8—Winn-Larr Jilt 170th, Red Oak Farms; 9—Brook Princess B. 3d, Tommy Brook; 10—Pikes Peak Natalie 2d, L. B. Lehman; 11—Princess Georgina of 77, 77 Ranch; 12—Ches-Erica Eileen, A. C. Chesher; 13—Miss Prairie Eileenmere 32d, Roger Pearson; 14—Blackcap Bessie of R. O. F. 4th, Red Oak Farms; 15—Lady Edwina of Ivanhoe, G. E. Travis; 16—Ivanhoe's Evergreen Elslow, G. E. Travis.

Senior Heifer Calves (25 shown): 1—Homeplace Elberica 12th, Penney and James; 2—Mercury Pride of 77, 77 Ranch; 3—Brook Erica P. 7th, Tommy Brook; 4—Angus Valley Erica 33d, Angus Valley Farms; 5—Blackcap Effie of WWF, Hays Ranch; 6—Homeplace Blue Lady 2d, Penney and James; 7—Bradford McBlackcap, Clyde R. Bradford; 8—Dunraven Effileen, James C. Tucker; 9—Princess Elba, Red River Valley; 10—M. F. Evergood 2d, Norman McAnelly; 11—Etter Burgess of 77, 77 Ranch; 12—Elbinamere of 77, 77 Ranch; 13—Eileen Elba of H. R., Hays Ranch; 14—Miss Envious of S. A. R. 2d, Happy Shahan; 15—Pikes Peak Evergreen 3d, L. B. Lehman.

Junior Heifer Calves (10 shown): 1—Angus Valley Erica 36th, Angus Valley Farms; 2—Miss Burgess 16th of Essar, Essar Ranch; 3—Brook Annie Queen 75th, Tommy Brook; 4—Miss Blackcap of SAR 22d, Happy Shahan; 5—Pride 18th of Essar, Essar Ranch; 6—Mignonne of H. R., Hays Ranch; 7—Miss Barbara E. R. S., E. R. Sorenson; 8—Miss Ruby of R. C. 100th, Red Oak Farms; 9—Brook Annie Queen P. 237th, Tommy Brook; 10—R. O. F. Miss Burgess 17th, Red Oak Farms.

Senior Champion Female: Homeplace Eisanerica 49th, Penney and James.

Reserve Senior Champion Female: Homeplace Kilderica 5th, Penney and James.

Junior Champion Female: Homeplace Elberica 12th, Penney and James.

Reserve Junior Champion Female: Mercury Pride of 77, 77 Ranch.

Grand Champion Female: Homeplace Eisanerica 49th, Penney and James.

Reserve Grand Champion Female: Homeplace Elberica 12th, Penney and James.

Get of Sire (8 shown): 1—Penney and James; 2—Angus Valley Farms; 3—Tommy Brook; 4—Penney and James; 5—Tommy Brook; 6—Lawrence B. Lehman; 7—Red Oak Farms; 8—C. A. Rapp & Son.

Junior Get of Sire (7 shown): 1—Penney and James; 2—Essar Ranch; 3—Tommy Brook; 4—Angus Valley Farms; 5—Lawernce B. Lehman; 6—Red Oak Farms; 7—C. A. Rapp and Son.

Pair of Calves (8 shown): 1—Penney and James; 2—Essar Ranch; 3—Angus Valley Farms; 4—Tommy Brook; 5—Penney and James; 6—Red Oak Farms; 7—Lawrence B. Lehman; 8—C. A. Rapp and Son.

Pair of Females (14 shown): 1—Penney and James; 2—Angus Valley Farms; 3—Penney and James; 4—Tommy Brook; 5—J. V. Hampton; 6—Happy Shahan; 7—Clyde R. Bradford; 8—Tommy Brook; 9—Lawrence B. Lehman; 10—A. C. Chesher; 11—C. A. Rapp and Son; 12—L. B. Lehman; 13—Red Oak Farms; 14—Darrell Morris.

Pair of Yearlings (11 shown): 1—Angus Valley Farms; 2—Red Oak Farms; 3—J. V. Hampton; 4—Tommy Brook; 5—Penney and James; 6—Happy Shahan; 7—Penney and James; 8—Lawrence B. Lehman; 9—Darrell Morris; 10—Lawrence B. Lehman; 11—Texas Tech College.

Produce of Dam (6 shown): 1—Angus Valley Farms; 2—Penney and James; 3—Tommy Brook; 4—C. A. Rapp; 5—L. B. Lehman; 6—Texas Tech College.

Tulsa National Show & Sale

(Continued from page 42)

Sunbeam. This burly youngster was overshadowed at the recent Eastern States show by his half-brother, Shadow Isle Prince Eric 32d, but the one-two rating was reversed at Tulsa.

To Penney & James went the senior championship and reserve grand championship of the female show on Homeplace Eisanerica 49th, the many-times champion daughter of Eileenmere 487th. Champion of the Futurity and eight other shows this year she made a valiant stand against Elaine 6th of Sunbeam, the junior champion daughter of

Our Herd Sire:

BANDOLIER 150th of WILTON

Some of Our Families:

Blackcap Bessies, Zara's Pauline, Prides, McHenry Barbaras

Young Breeding Stock For Sale At All Times.

MOORE ANGUS FARM

Byhalia, Mississippi

DUDLEY R. MOORE, Jr., Owner

Our Chief Herd Sire . . .

PRINCE BAR of S. H. F.
Son of Sunbeam 156th
Grandson of Sunbeam 29th

OUR JUNIOR HERD SIRE
Bandolier 10th of W. A. F.
Son of Highland's Bandolier 24th

OUR COW HERD FAMILIES
Blackcap—Blackbird 2d—Blackbird 4th—Barbara — Duchess — Enchantress Trojan Erica — Elsa Trojan Erica—Zara

YEARLING BULLS FOR SALE

FORT HAMER RANCH

W. S. Isherwood, Owner, BRADENTON, FLA.

ROSE CREEK "ROSIES"—

Include Excellent Representation from families such as these . . .

Georgina, Portlethen Lucy, Blackcap Empress, Evergreen Erica, Edwina, Queen Mother, Lady Ida, Pride and Blackbird.

Calves from the mating of these to our $15,000 Junior Sire . . .

BANDOLIER of ANOKA 66th

are here and we wish you could see them—anytime ! !

O. M. KINGTON & SONS, Owners W. H. "Bill" KINGTON, Mgr. HENRY LAUGHRAN, Herdsman

ROSE CREEK FARMS MADISONVILLE, KENTUCKY

LAKE - SHORE
Home of
Queen Hillcrest Stamp
Sire of Quality Registered yearling Bulls and Heifers for sale at this time.
J. P. RAMSEY and SON
Micanopy, Florida

WE WELCOME VISITORS TO
Gillcrest Farms
"Better Aberdeen-Angus Cattle"
HENRY H. McUMBER, D. D. S.
J. CLARK OSBORNE, D. V. M.
—Owners—
WAKE FOREST, NORTH CAROLINA

Prince Sunbeam 29th. The Missouri heifer is a senior yearling.

The reserve senior championship also went to Penney & James on their second place senior yearling, Homeplace Kilderica 5th. Shadow Isle Farms registered in the junior championship with the reserve purple which went to the first place junior heifer calf, Blackcap 11th of Shadow Isle, a daughter of Prince Eric.

Other first place winners were Angus Valley in the two-year old class with Angus Valley Erica 21st; Shadow Isle in summer yearlings with Bessie 5th of Shadow Isle; Penney & James in senior heifer calves with Homeplace Elberica 17th.

The get-of-sire class was of unusual interest in that it brought out sons and daughters of many of the top bulls of the day. Sunbeam Farms took first with the "get" of Prince Sunbeam 29th; Penney & James were second with Eileenmere 487th; then came Shadow Isle with Prince Eric of Sunbeam; Penney & James with Eileenmere 999th; again Penney & James with another get by "487th"; Simon Angus Farms with Everbest Prince; Sunflower Farms of Kansas with Ever Prince of Sunflower—and so on down the line. The junior get was won by Shadow Isle with calves by Prince Eric of Sunbeam. Angus Valley was second with offspring of Black Peer 28th of Angus Valley.

To further add to the rightness of the Tulsa show the grand champion steer in the junior division was a 1,100 pound Doddie shown by 16-year old Eddie Richards of Owasso, Oklahoma. To make the steer story even more interesting is the fact that the grand champion came from the Angus Valley herd of Jay P. Walker, president of the American Aberdeen-Angus Breeders' Association and the man responsible for getting the National show for Oklahoma.

EXHIBITORS: Simon Angus Farm, Madison, Kansas; Tracey Hunsecker, Jr., Broken Arrow, Oklahoma; H. R. Burden Ranch, Ennis, Texas; Fooks Angus Farms, Camden, Arkansas; Red Oak Farms, Rocky Comfort, Missouri; Double Diamond Ranch, Talala, Oklahoma; Meier Angus Farms, Jackson, Missouri; Chester Conrad, Bixby, Oklahoma; Sunbeam Farms, Miami, Oklahoma; Orchard Hill Farms, Enid, Oklahoma; Essar Ranch, San Antonio, Texas; Sunflower Farm, Everest, Kansas; Lakeview Farm, Woodward, Oklahoma; 77 Ranch, Wichita Falls, Texas; Triple "E" Angus Ranch, Wewoka, Oklahoma; Hills Flying "H" Ranch, Wewoka, Oklahoma; Shadow Isle Farms, Red Bank, New Jersey; Angus Valley Farms, Tulsa, Oklahoma; Rose & McCren, Maysville, Missouri; Robin Hood Farm, Bixby, Oklahoma; Home Place Farms (Penney & James), Hamilton, Missouri; C. E. Mabry, Talala, Oklahoma; The Annex, Cushing, Oklahoma; Charmay Angus Farms, Seminole, Oklahoma; A. C. Shesher, Littlefield, Texas; Clifford Christ, Wewoka, Oklahoma; Merry Hill Farm, Quincy, Illinois; A. J. Gorges, Fall River, Kansas; Lee F. Gorges, Fall River, Kansas; J. S. Angus Farm, Broken Arrow, Oklahoma; Oklahoma A. & M. College, Stillwater, Oklahoma; W. V. Shofner & Sons, Fayetteville, Arkansas; R. L. Simpson, Jr., Eufaula, Oklahoma; E. W. Thompson Ranch, Sedalia, Missouri; Earl B. Wright, Sterling, Kansas; Parrish & Lan-

—Home of—
PRINCE ROYALIST of SUNBEAM
Son of Prince Sunbeam 29th
LUSAMAR FARMS
Mr. and Mrs. Lawson P. Kiser
Phone Tampa 49-3211
Valrico, Florida

GOOD COWS
GOOD BULLS
GOOD BREEDING
GOOD FAMILIES
Blue Lake Plantation
ERIC C. BIEDENHARN, Owner
BOVINA, MISSISSIPPI

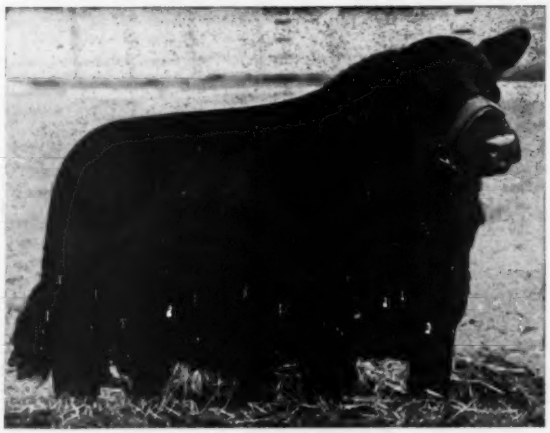
BURGESS BARDOLIER 10th 1394742

Burgess Bardolier 10th 1394742

Sire: Raona's Bardolier 3d 797562	Raona's Bardolier 2d 681777	Black Bardolier 480883
		Juara Erica 33d 594895
	Eppie Juanerra 656038	Epponian of Rose, 11th
		Early Juanerra 555176
Dam: Berosa Maid S. 2d 1015738	Raona's Bardolier 3d 797562	Raona's Bardolier 2d
		Eppie Juanerra 656038
	Berosa Maid M. B. 617446	Prince Juan 554465
		Berosa Maid 2d 490188

An extreme top bull, good headed—great depth and streng character—half brother to the 1951 International Grand Champion Bull. We purchased him from El-Jon Farms in their June 2d Sale. Purchased to improve our herd. See him at Sturdy Oak.

★

Visitors Alway Welcome

Sturdy Oak Farms
GRIFFIN, Rt. C GEORGIA
C. E. WILLIAMS, Owner

nom, Grinnell, Iowa; Angus Acres Farm, Gardner, Kansas; Blackpost Ranch, Olathe, Kansas; Frank C. Newsom, Seminole, Oklahoma; John C. Sanders, Cleveland, Oklahoma; John M. Sheets, Maquoketa, Iowa; W. R. S. Angus Farms, Hutchinson, Kansas; Dan E. Miller, Fayette, Missouri; C. W. Brock & Son, Seminole, Oklahoma; Carl L. Smith, Jr., Vici, Oklahoma; R. W. Hickey, Menard, Texas; W. C. Hall (Paramount Valley Farms), El Reno, Oklahoma; Henry Tegtmeier, Jr., Bern, Kansas; J. C. Watkins & Son, Ripley, Oklahoma.

Judges: KENNETH LITTON, Round Hill, Virginia
DON GOOD, Manhattan, Kansas
DALE FLETCHER, Pine Plains, New York

BULLS:

Two Year Old Bulls, (8 shown): 1—Prince Esquire of Sunbeam, Sunbeam Farms; 2—Homeplace Eileenmere 183d, Home Place Farms; 3—Homeplace Eileenmere 150th, Home Place Farms; 4—Homeplace Eileenmere 200th, Home Place Farms; 5—Black Knight 13th of A. V., W. C. Hall; 6—Prides Prince of R. & G., John M. Sheets; 7—Edwins Quality Prince 2d, C. E. Mabry; 8—Prince 70th D. D., Double Diamond Ranch.

Senior Yearling Bulls, (12 shown): 1—Black Knight 27th of A. V., Angus Valley Farms; 2—Prince Sunbeam 729th, Sunbeam Farms; 3—Homeplace Eileenmere 254th, Home Place Farms; 4—Blackcaps Quality Eric W. L., John C. Sheets; 5—Homeplace Eileenmere 316th, Home Place Farm; 6—M. A. F. Blackcap Bandolier, Meier Angus Farms; 7—Everbest Prince 158th of S. A. F., Simon Angus Farm; 8—Prince Edwin R. & Mc., Rose & McCrea; 9—Master Prince 3d of E. E. E., Triple "E" Angus Ranch; 10—Prince of Ennis 3d, H. R. Burden Ranch; 11—Evermere 4th D. D., Double Diamond Ranch; 12—Prides Lad 3d of R. & G., John C. Sheets.

Junior Yearling Bulls, (17 shown): 1—Black Knight 49th of A. V., Angus Valley Farms; 2—Black Knight 52d of A. V., Angus Valley Farms; 3—Everbest Prince 92d of S. A. F., Simon Angus Farms; 4—Prince Sunbeam 806th, Sunbeam Farms; 5—Quality of Ada 6th, Sunflower Farm; 6—Hideaway Monarch, Essar Ranch; 7—Black Prince of 77, 77 Ranch; 8—Homeplace Eileenmere 303d, Home Place Farms; 9—Black Peer 101st of A. V., W. R. S. Angus Farms; 10—Fooks Prince 17th, Fooks Angus Farms; 11—Prince Elban of W. R. S. 3d, W. R. S. Angus Farms; 12—Angus Acres Quality Prince 100th, Angus Acres Farms; 13—Erie of Awoi 13th, John M. Sheets; 14—Bessie's Prince R. & Mc., Rose & McCrea.

Summer Yearling Bulls, (21 shown): 1—Prince 105th S. A. F., Simon Angus Farm; 2—B. P. R. Prince Envious 1551st, R. S. Stone; 3—Shadow Isle Prince 8th, Shadow Isle Farms; 4—M. A. F. Blackcapmere 100th, Meier Angus Farms; 5—Douglass 5th of A. V., Angus Valley Farms; 6—Bandolier of Orchard Hill 2d, Orchard Hill Farms; 7—Homeplace Eileenmere 323d, Home Place Farms; 8—Prince Sunbeam 921st, Sunbeam Farms; 9—Everbest Prince 100th of S. A. F., Simon Angus Farm; 10—Fooks Prince Eric 8th, Fooks Angus Farms; 11—Ever Prince 171st of Sunflower, Sunflower Farm; 12—Ever Prince 151st of Sunflower, Sunflower Farm; 13—Prince of Triple "E" 7th, Triple "E" Angus Ranch; 14—Pleasant Valley Black Boy, John M. Sheets; 15—Prince Sunbeam 862d, Sunbeam Farms.

Senior Bull Calves, (18 shown): 1—Homeplace Eileenmere 375th, Home Place Farm; 2—Prince Shadow Isle 84th, Shadow Isle Farms; 3—Homeplace Eileenmere 374th, Home Place Farm; 4—Shadow Isle Prince Eric 15th, Shadow Isle Farms; 5—Master Prince 51st of Essar, Essar Ranch; 6—B. P. R. Eileenmere 1271st, R. S. Stone; 7—Ever Prince 491st of Sunflower, Sunflower Farm; 8—Black Knight 86th of A. V., Angus Valley Farms; 9—Fooks Prince Eric 38th, Fooks Angus Farm; 10—Prideman of Awoi 22d, John M. Sheets; 11—Black Knight 135th of A. V., Angus Valley Farms; 12—Master King 221st, Lakeview Farms; 13—Bandolier of Orchard Hill 11th, Orchard Hill Farms; 14—Prince Sunbeam 920th, Sunbeam Farms; 15—Peer 2d of Robin Hood, Robin Hood Farm.

Macedon Farms
—Home of—
Whitney Eric 12th
1st Prize—1949 International
1st Prize—1949 Futurity
1st Prize—Eastern National
1st Prize—National Angus Show and Res. Jr. Champion—1949

Our cow herd is the result of twenty-seven years of constructive breeding; most of the popular families are represented. A breeding plant of nearly two hundred head enables us to offer a wide selection of breeding stock, both bulls and heifers, fitted and unfitted, at all times.

James E. Horton & Sons
MADISON, ALABAMA

East Tennessee's
Sunbeam Source...
The Home of
Prince Eric of Dodalfa
A Son of Prince Eric of Sunbeam (Pictured)

For Sale
10 Heifers bred to our good son of the 1947 Canadian Champion.
2 Outstanding bulls by a Senior herd sire, Prince Eric of Dodalfa.

DODALFA FARMS
MR. and MRS. ROBERT P. FROW, Owners — "RED" CAYWOOD, Herdsman
PHILADELPHIA, On U. S. Hiway 11—35 miles South of Knoxville TENNESSEE

Established in 1940 — HAIR FARMS have a herd of the highest quality females.
★
Their calves are here, too—showing the breeding qualities and prepotency of these sires.
★
Come see them.

Herd Sires in Service—
QUALITY BARDOLIER G. A. 3d — A great son of Bardolier of Airdrie
PRINCE BETTEMERE 2d — A grandson of Prince Eric of Sunbeam
HAIRS PRINCE ERIC ESQUIRE — A grandson of Prince Eric of Sunbeam
HAIRS EILEENMERE 2d — A grandson of the "260th"
HAIRS GENERAL 100th — A son of General 206th of Mac-Mor

Hair Farms
DR. W. B. HAIR, Owner — JIMMY DUFF, Manager
Summerville, Georgia

REGISTERED ABERDEEN-ANGUS CATTLE
Visitors always welcome.
Phone 2516
ZETROUER'S STOCK FARM
MICANOPY, R. F. D. FLORIDA

DOUBLE T T
ANGUS FARM
Home of
BLACK KNIGHT 29th of ANGUS VALLEY
A Son of the 28th ably assisted by
PRINCE ERIC A. C. F. 5th
VISITORS WELCOME

TOM T. FLOYD, Owner
COMO, MISSISSIPPI

Sunbeam Supremacy
* *
Prince Sunbeam 659th
By the "29th"
Prince Sunbeam 611th
By the "155th"
Mated with our Bessie, Katinka, Eulima, Ballindalloch Jilt, Witch of Endor, Maid of Bummers, and other leading female families, reach this attainment in their calves.
Clyde L. Patton Angus Farm
Byhalia - - Mississippi
Box 4100, Memphis, Tennessee

Herd Sires:
Chief Herd Sire:
HOLLY PRINCE 100th 1094423
By Prince Sunbeam 100th out of a daughter of Prince Sunbeam 29th.
Assisted by:
BANDOLIER 423d of WILTON
A son of Bandolier 123d and out of a daughter of Prince Eric of Sunbeam.
COOPERS EILEENMERE 3d
A grandson of the 487th.
Parker Angus Farm
Box 189—Hiway 24 W-7 mile
T. J. PARKER, Owner McCOMB, MISS.

Junior Bull Calves, (12 shown): 1—Shadow Isle Prince Eric 27th, Shadow Isle Farms; 2—Shadow Isle Prince Eric 32d, Shadow Isle Farms; 3—Black Knight 98th of A. V., Angus Valley Farms; 4—Master Prince 50th of Essar, Essar Ranch; 5—Black Peer of Red Oak 23d, Red Oak Farms; 6—M. A. F. Blackcapmere 500th, Meier Angus Farms; 7—Black Epic 2d of A. V., Angus Valley Farms; 8—Peer 152d of S. A. F., Simon Angus Farms; 9—Black Peer of Red Oak 25th, Red Oak Farms; 10—Prince Sunbeam 937th, Sunbeam Farms; 11—Elban of Awoi 11th, John M. Sheets; 12—Paramount Knight 2d, W. C. Hall.

Senior Champion Bull: Prince Esquire of Sunbeam, Sunbeam Farms.

Reserve Senior Champion Bull: Homeplace Eileenmere 183d, Home Place Farms.

Junior Champion Bull: Prince 105th S. A. F., Simon Angus Farm.

Reserve Junior Champion Bull: Homeplace Eileenmere 375th, Home Place Farm.

Grand Champion Bull: Prince Esquire of Sunbeam, Sunbeam Farms.

Reserve Grand Champion Bull: Prince 105th S. A. F., Simon Angus Farm.

Five Bulls Any Age, (6 shown): 1—Angus Valley Farms; 2—Home Place Farms; 3—Shadow Isle Farms; 4—Simon Angus Farm; 5—Sunbeam Farms; 6—John M. Sheets.

Three Bulls Any Age, (8 shown): 1—Angus Valley Farms; 2—Home Place Farm; 3—Shadow Isle Farms; 4—Sunbeam Farms; 5—Meier Angus Farms; 6—Sunflower Farms; 7—John M. Sheets; 8—Red Oak Farms.

Two Bulls Any Age, (16 shown): 1—Sunbeam Farms; 2—Simon Angus Farm; 3—Home Place Farm; 4—Shadow Isle Farms; 5—Angus Valley Farms; 6—Home Place Farm; 7—Essar Ranch; 8—R. S. Stone; 9—Meier Angus Farms; 10—Sunflower Farms; 11—Fooks Angus Farm; 12—Red Oak Farms; 13—John M. Sheets; 14—Lakeview Farm; 15—Orchard Hill Farms; 16—Rose & McCrea.

Two Year Old Heifers, (8 shown): 1—Angus Valley Erica 21st, Angus Valley Farms; 2—Homeplace Queen Mother 40th, Home Place Farms; 3—Elba R. & Mc., E. W. Thompson Ranch; 4—M. A. F. Barbara 2d, Meier Angus Farms; 5—M. A. F. Queen Mother, Meier Angus Farm; 6—Miss Bandolia Jone B., John M. Sheets; 7—Evergreen 111th of Sunbeam, Sunbeam Farms; 8—Eudora 7th D. D., Double Diamond Ranch.

Senior Yearling Heifers, (14 shown): 1—Homeplace Eisanerica 49th, Home Place Farm; 2—Homeplace Kilderica 5th, Home Place Farm; 3—Elaine 2d of Shadow Isle, Shadow Isle Farms; 4—Blackcap Bessie 85th of S. A. F., Simon Angus Farms; 5—Miss Prudence of Sunflower, Simon Angus Farms; 6—M. A. F. Elba Empress 2d, Meier Angus Farms; 7—Barbara of Baldwin 25th, John M. Sheets; 8—Fooks Blackbird, Fooks Angus Farms; 9—B. P. R. Georgina S. 2d, R. S. Stone; 10—Elba Ariadne of Lancroft, Parrish & Lannom; 11—Elba of Awoi 12th, John M. Sheets; 12—Kildo Reverness of Lancroft, Parrish & Lannom; 13—Angus Acres Juana Erica, Angus Acres Farm; 14—Evergreen 13th D. D., Double Diamond Ranch.

Junior Yearling Heifers, (23 shown): 1—Elaine 6th of Sunbeam, Sunbeam Farms; 2—Miss Prince Eric of A. V., Angus Valley Farms; 3—Homeplace Burgess 26th, Home Place Farm; 4—Beulah 3d of Shadow Isle, Shadow Isle Farm; 5—Elga Erica 26th of O. H., Orchard Hill Farm; 6—Georgina 166th of S. A. F., Simon Angus Farm; 7—Miss Georgina of R. O. F., Red Oak Farms; 8—Fooks Pride, Fooks Angus Farm; 9—Elba 11th of Sunflower, Sunflower Farms; 10—Whitney Elba 36th, Red Oak Farms; 11—Blackbird 21st of Sunflower, Sunflower Farms; 12—Elba of Up-Mar, W. R. S. Angus Farms; 13—Charmay Erica 105th, Charmay Angus Farms; 14—Queen May Mc., E. W. Thompson Ranch; 15—Elba R. & Mc. 10th, Rose & McCrea.

Summer Yearling Heifers, (28 shown): 1—Bessie 5th of Shadow Isle, Shadow Isle Farms; 2—Homeplace Eiserica 22d, Home Place Farm; 3—Angus Valley Elmaretta, Angus Valley Farms; 4—Blackcap Bessie 178th of S. A. F., Simon Angus Farm; 5—Miss Blackcap Sunbeam 158th, Sunbeam Farms; 6—

PRAIRIE ANGUS FARM
HERD SIRE:
EILEENMERE CR 52d
A son of Rundles Eileenmere R. 21st. Reserve Champion at Chicago in 1947.
VISITORS WELCOME
L. T. Senter, Owner
George Callahan, Herdsman
ABERDEEN, MISSISSIPPI

OUR HERD FOUNDED 1920
Senior Herd Sire
K. B. Eileenmere 7th
A son of the 700th
1946 National Grand Champion
Young Stock For Sale
Dividing Ridge Farm
W. C. WARREN and SONS, Owners
PINEY FLATS, TENNESSEE

LAKEVIEW FARM
(Imported)
Blackbird Evader of White Oak
Being mated to own daughters of Enfileen's Bandolier 2d, Evilesco of Page, Raona's Bardolier 2d, Blackcap Grenadier G. R. 10th, Barbara Bandolier 4th, Raona's Burgess Eston 7th, Bandolier 85th of Wilton, Jock of Le Baron, Revolution 12th of Red Gate.
WALTER R. WILLIAMS
Route 2—Box 920
LAKELAND, FLORIDA

BULLS
For Sale
—by—
L. R. EILEENMERE 4th
The $12,000 Amandale herd sire.
Leonard & Reedy Farms
JONESBORO, TENNESSEE

Devon Farm
Featuring
Bandolier Breeding
Let Aberdeen-Angus Cattle Work for you as they are working for us.
E. D. Hicks, Jr., Owner
10 miles west on state hi-way 100
NASHVILLE, TENNESSEE

B. P. R. Erianna Erica 5th, R. S. Stone; 7—Empress of Orchard Hill, Orchard Hill Farms; 8—Barbara 76th of Sunbeam, Sunbeam Farms; 9—Lakeview Pride 161st, Lakeview Farm; 10—Angus Valley Coquette 9th, Angus Valley Farms; 11—Erica 111th of Sunflower, Sunflower Farm; 12—El-Tae Georgina 2d, Robin Hood Farm; 13—W. R. S. Elba, W. R. S. Angus Farms; 14—Blackcap of St. Olaf 3d, John M. Sheets; 15—Princess Georgina of 77, 77 Ranch.

Senior Heifer Calves, (28 shown): 1—Homeplace Elberica 17th, Home Place Farm; 2—Elaine 3d of Shadow Isle, Shadow Isle Farm; 3—Angus Valley Edella 12th, Angus Valley Farms; 4—Blackcap of O. H. 3d, Orchard Hill Farms; 5—Maid of Bummers 250th of S. A. F., Simon Angus Farm; 6—Angus Valley Erica 33d, Angus Valley Farms; 7—B. P. R. Blackbird June 5th, R. S. Stone; 8—Mercury Pride of 77, 77 Ranch; 9—Ettar Burgess of 77, 77 Ranch; 10—Fooks Evergreen 3d, Fooks Angus Farms; 11—Homeplace Blue Lady 2d, Home Place Farm; 12—Elsa Erica of Up-Mar, John M. Sheets; 13—Triple "E" Bessie 2d, Triple "E" Angus Ranch; 14—Queen S. 3d, R. S. Stone; 15—Elbinamere of 77, 77 Ranch.

Junior Heifer Calves, (25 shown): 1—Blackcap 11th of Shadow Isle, Shadow Isle Farms; 2—Queen of Shadow Isle 14th, Shadow Isle Farm; 3—Blackcap Bessie 252d of S. A. F., Simon Angus Farm; 4—M. A. F. Glorious Zara, Meier Angus Farms; 5—Angus Valley Erica 36th, Angus Valley Farms; 6—Barbara A. of Sunbeam 16th, Sunbeam Farms; 7—Elaine 9th of Sunbeam, Sunbeam Farms; 8—Angus Valley Blackbird 85th, Angus Valley Farms; 9—Miss Ruby of R. C. 100th, Red Oak Farms; 10—Fooks Erica 9th, Fooks Angus Farms; 11—R. O. F. Miss Burgess 17th, Red Oak Farms; 12—Triple "E" Blackcap, Triple "E" Angus Ranch; 13—Witch of Orchard Hill 3d, Orchard Hill Farms; 14—Fooks Elba 4th, Fooks Angus Farms; 15—Pride 20th C. Bar C., Clifford Christ.

Senior Champion Female: Homeplace Eisanerica 49th, Home Place Farm.

Reserve Senior Champion Female: Homeplace Kilderica 5th, Home Place Farm.

Junior Champion Female: Elaine 6th of Sunbeam, Sunbeam Farms.

Reserve Junior Champion Female: Blackcap 11th of Shadow Isle, Shadow Isle Farm.

Grand Champion Female: Elaine 6th of Sunbeam, Sunbeam Farms.

Reserve Grand Champion Female: Homeplace Eisanerica 49th, Home Place Farm.

Get of Sire, (12 shown): 1—Sunbeam Farms; 2—Home Place Farm; 3—Shadow Isle Farms; 4—Home Place Farm; 5—Angus Valley Farms; 6—Simon Angus Farm; 7—Sunflower Farm; 8—Meier Angus Farms; 9—Orchard Hill Farms; 10—Red Oak Farms; 11—Triple "E" Angus Ranch; 12—John M. Sheets.

Junior Get of Sire, (9 shown): 1—Shadow Isle Farm; 2—Angus Valley Farms; 3—Home Place Farms; 4—Essar Ranch; 5—Simon Angus Farm; 6—Orchard Hill Farms; 7—Red Oak Farms; 8—John M. Sheets; 9—John Sheets.

Pair of Calves, (15 shown): 1—Home Place Farms; 2—Shadow Isle Farms; 3—Angus Valley Farms; 4—Essar Ranch; 5—R. S. Stone; 6—Simon Angus Farm; 7—Fooks Angus Farms; 8—Red Oak Farms; 9—Orchard Hill Farms; 10—Meier Angus Farms; 11—Sunflower Farms; 12—John M. Sheets; 13—Lakeview Farms; 14—W. C. Hall; 15—John Sheets.

Pair of Females, (17 shown): 1—Home Place Farms; 2—Shadow Isle Farms; 3—Angus Valley Farms; 4—Sunbeam Farms; 5—Home Place Farms; 6—Simon Angus Farm; 7—Orchard Hill Farm; 8—R. S. Stone; 9—Sunflower Farms; 10—Fooks Angus Farms; 11—W. R. S. Angus Farms; 12—John M. Sheets; 13—Triple "E" Angus Ranch; 14—Meier Angus Farms; 15—Lakeview Farm.

Pair of Yearlings, (15 shown): 1—Simon Angus Farm; 2—Shadow Isle Farms; 3—Angus Valley Farms; 4—Sunbeam Farms; 5—Home Place Farms; 6—R. S. Stone; 7—Simon Angus Farm; 8—Orchard Hill Farms; 9—Sunflower Farm; 10—77 Ranch; 11—Fooks Angus Farm; 12—Red Oak Farms; 13—John M. Sheets; 14—Lakeview Farms; 15—Willard Moore.

Produce of Dam, (7 shown): 1—Angus Valley Farms; 2—Shadow Isle Farms; 3—Home Place Farms; 4—Simon Angus Farms; 5—Meier Angus Farm; 6—John Sheets; 7—John M. Sheets.

Best Ten Head, (1 shown): 1—Home Place Farms.

—VISIT THE—

Southern Headquarters Bandolier and Bardolier Breeding Establishment

Home of—WHITNEY BANDOLIER 1302d

"Right here in Mississippi, you can get foundation stock or herd-improving Aberdeen-Angus cattle. They came from the Top Herds."

The American Aberdeen-Angus Breeders' Futurity

BOVINA, **KING MERRITT RANCH** MISSISSIPPI

8 miles East of Vicksburg on old Highway 80. Phone: County 761 M 4

—THE HOME OF—

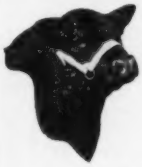

K. B. EILEENMERE 9th

Our Great Breeding Son of "2631st"

Breeding Stock For Sale

WE LIKE VISITORS

"They are our best friends and future customers."

High-Peak Angus Farm

EARL B. SEARCY, Sr. & SON, Owners — VALDESE, NORTH CAROLINA, 5 miles Southeast — C. C. SIMMONS, Herdsman

ONE REASON WE FEEL SO GOOD ABOUT

Our Senior Sire . .

H. C. Eileenmere 42d

His first two calves born on our farm . . .

Dame fortune plays a large part in the selection of a sire who will turn out a product like that pictured above, but we are seeing to it that H. C. Eileenmere 42d has the right kind of cows to do their part. For instance, he is mated to 21 granddaughters of Eileenmere 487th, 17 granddaughters of Eileenmere 500th, five daughters of Homeplace Eileenmere 500th, also to daughter and granddaughters of Prince Eric, Black Bardolier, Envious Blackcap B. 6th, Bandolier of Airdrie and Hill Crest Qualiteer.

JUNIOR SIRES: Ankonian 3242d by the "1032d"
Ankonian 3249th by the "1032d"

Gulfstream Farm

Jim Farquhar — FT. LAUDERDALE, FLORIDA — Jim Ousley

Boxwood Farm

"One of North Carolina's Oldest"

Herd Sires:

ENVIOUS ZAR of ELK HILL

—and—

ELLERSLIE ENVIOUS 3d

MARGARET C. WOODSON

Owner

MOCKSVILLE, NORTH CAROLINA

Prince Sunbeam 840th

We think is a top Son of the 29th.

He is being bred to popular families, such as Queen Mother, Chieftain Trojan Erica, Erica, Blackbird, Pride of Aberdeen, and Georginas.

VISITORS WELCOME

Dixie Angus Farm

CECIL D. NETTLES, Owner

2 miles south on U. S. 1

CALLAHAN, FLORIDA

STATEMENT OF THE OWNERSHIP, MANAGEMENT, AND CIRCULATION REQUIRED BY THE ACT OF CONGRESS OF AUGUST 24, 1912, AS AMENDED BY THE ACTS OF MARCH 3, 1933, AND JULY 2, 1946 (Title 39, U. S. C. 233)

Of THE ABERDEEN-ANGUS JOURNAL, published Monthly at Webster City, Iowa for October, 1952.

1. The names and addresses of the publisher, editor, managing editor, and business managers are:

Publisher, Aberdeen-Angus Journal Publishing Co., Inc., Webster City, Iowa.

Editor, Richard H. Hahne, Webster City, Iowa.

Managing Editor, Colin Kennedy, Webster City, Iowa.

Business Manager, Jean Brandrup, Webster City, Iowa.

2. The owner is: (If owned by a corporation, its name and address must be stated and also immediately thereunder the names and addresses of stockholders owning or holding 1 percent or more of total amount of stock. If not owned by a corporation, the names and addresses of the individual owners must be given. If owned by a partnership or other unincorporated firm, its name and address, as well as that of each individual member, must be given.)

Fred Hahne, Estate.

Richard H. Hahne, Webster City, Iowa.

Gay Quammen, Webster City, Iowa.

3. The known bondholders, mortgagees, and other security holders owning or holding 1 percent or more of total amount of bonds, mortgages, or other securities are: **(If there are none, so state.)**

There are none.

4. Paragraphs 2 and 3 include, in cases where the stockholder or security holder appears upon the books of the company as trustee or in any other fiduciary relation, the name of the person or corporation for whom such trustee is acting; also the statements in the two paragraphs show the affiant's full knowledge and belief as to the circumstances and conditions under which stockholders and security holders who do not appear upon the books of the company as trustees, hold stock and securities in a capacity other than that of a bona fide owner.

5. The average number of copies of each issue of this publication sold or distributed, through the mails or otherwise, to paid subscribers during the 12 months preceding the date shown above was: (This information is required from daily, weekly, semi-weekly, and triweekly newspapers only.)

JEAN BRANDRUP

(Signature of business manager.)

Sworn to and subscribed before me this 30th day of September, 1952.

(SEAL) RICHARD B. DESMOND

(My commission expires July 4, 1954)

Blue Ridge Prairie Stock Farm Sale

Bethany, Missouri, August 16th

SUMMARY:

61 Lots	$33,435.00,	average	$ 548.11
3 Bulls	2,400.00,	average	800.00
58 Cows	31,035.00,	average	535.08
Top 5 Head	5,365.00,	average	1073.00
Top 10 Head	9,005.00,	average	900.50
Top 15 Head	12,360.00,	average	824.00
Top 20 Head	15,330.00,	average	766.50

Top Bull—Eileenmere W. C. 8th 1338658, calved May 23, 1950; sire, Cole's Eileenmere Barbara 978951; dam, Cole's Superlative Erica 978950; consigned by Wilbur Cole, Bethany, Missouri; purchased by Herman Brockman & Son, Brookfield, Missouri 1000.00

Second Top Bull—(tie) Eileenmere WC 17th 1496099, calved February 8, 1951; sire, Cole's Eileenmere Barbara 978951; dam, Gorges M. Barbara J. 2d 1112535; consigned by Wilbur Cole, Bethany, Missouri; purchased by Hale Thompson Eagleville, Missouri 700.00

Second Top Bull—(tie) Cole's Eileenmere 3d 1221166, calved March 29, 1949; sire, Cole's Eileenmere Barbara 978951; dam, Oak Ridge Blackcap 17th 787600; consigned by Wilbur Cole, Bethany, Missouri; purchased by Doyle J. Barnett, Mt. Ayr, Iowa 700.00

Top Cow—Juanerica C. 1489714, calved March 27, 1951; sire, Homeplace Eileenmere 687th 1072281; dam, Homeplace Juanerica 5th 1076764; consigned by Robert L. Crabtree, Pattonsburg, Missouri; purchased by Penney & James, Hamilton, Missouri 1500.00

Second Top Cow—Blackwood Princess D. A. T. 2d 1094753, calved June 15, 1948; sire, Blackbird of Blackwood 9th 816593; dam, Prizemere's Lady Blackcap 2d 854-377; consigned by Don A. Thompson, Bethany, Missouri; purchased by James Crabtree, Bethany, Missouri 1125.00

BULLS:

Cole's Eileenmere 3d 1221166, calved 3-29-49; sire, Cole's Eileenmere Barbara 978-951; Doyle J. Barnett, Mt. Ayr, Iowa 700.00

Eileenmere W. C. 8th 1338658, calved 5-23-50; sire, Cole's Eileenmere Barbara 978-951; Herman Brockman & Son, Brookfield, Missouri 1000.00

Eileenmere WC 17th 1496099, calved 2-8-51; sire, Cole's Eileenmere Barbara 978-951; Hale Thompson, Eagleville, Missouri 700.00

COWS:

Echo of Cole 783602, calved 9-13-43; sire, Envious Eric B. 5th 595396; P. G. Sappington, Centralia, Missouri; (Bull calf sold to Eli L. Miller, Winston, Missouri for $200.00) 500.00

Esterala's Erica 797715, calved 10-16-43; sire, Revolution's Epponian 663900; Chester Mason, Harris, Missouri 440.00

—At Harpeth Valley ....*you will find*...

A Young Herd of Eileenmere Cattle

Chosen and selected for both individuality and proven blood lines.

A Young Herd

With its future planned with concentration on the development of the breed.

A Young Herd

That will bear watching as it grows—emanating from—

Sires Like These:

K. B. Eileenmere 63d — Eric Evader of F. B.
Eileenmere 918th — Eileenmere of Ridgefield 2d

and Dams from Families Like These:

Blackcap Bessie—Eulima—Blackcap Empress—Estamere—Evergreen Erica—Cridlan Evergreen—McHenry Barbara—McHenry Blackcap—Queen Mother.

Harpeth Valley Farms...*"in the Harpeth Hills"*

BRENTWOOD, 7 miles south of Nashville on Hillsboro Road TENNESSEE

J. L. HOOPER, Manager

MADISON P. JONES and GLENN W. JONES, Owners OTIS O. HICKERSON, Herdsman

WANTED ! !

ASSISTANT HERDSMAN

By established Aberdeen-Angus breeder in Northern Virginia. Good living arrangements and permanent employment to right man. Prefer man with family and some feeding and fitting experience, but not necessarily with Angus. Give full details and references, including date available and salary expected.

Write J G, The Aberdeen-Angus Journal, Webster City, Iowa.

Dispersing After 40 Years

Oakdale Farms Herd

Founded in 1913 by Robert Larmer

Foundation Herd of "Maid of Oakdale", Bandy Maid Miss Burgess

USING FAMOUS HERD SIRES

Bur Marshall 15th

17 Daughters and Granddaughters of this famous Grandson of Earl Marshall are Selling.

Elban of Strathmore

17 Daughters and Granddaughters of one of the best sons of Revolution 100th are Selling.

Selling—2 Bulls – and – 60 Females

—INCLUDING—

6 Open Heifers — 54 Cows — 45 of them have Calves at side . . . . . Over 100 Head

All Top Families . . . Bandy Maid Miss Burgess (top selling family), Jilts, Zaras, Juanas, Hartley Elines, Barbaras, Evening Ericas and Elbas.

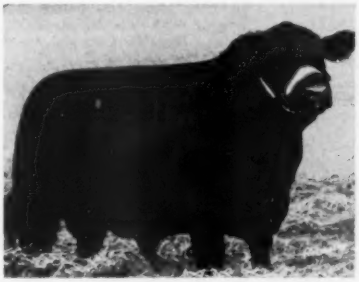

Lar Eileenmere 22d

This top son of Eileenmere 1023d, grandson of "500th" and the present Herd Sire is selling. He is good enough for a Top Herd.

The Cattle are truly being sold in pasture condition. Everyone can buy and you will get the results of 40 years of progressive breeding at reasonable prices. IT WILL BE YOUR GREAT OPPORTUNITY TO BUY SOME OF THE BEST PRODUCING FEMALES OF THE BREED.

Sale at Maryville, Missouri

Monday, December 15th, 1952

For Catalog, Write:
FRANK BOUSKA, Sale Manager, RAVENWOOD, MISSOURI

Live Stock Insurance

The HARTFORD INSURANCE COMPANY Insures One or any number of Cattle. Any Period of Time desired; also transit protection.

Mrs. J. B. McCorkle, Representative

Suite 3500 A.I.U. Building

COLUMBUS 15, OHIO

Whiteoak Farm

Registered

Aberdeen-Angus Cattle

L. T. WHITE, Owner

P. C. JONES, Manager

745 Powell Drive

RALEIGH, NORTH CAROLINA

Springhill Blackbird 5th 791447, calved 4-19-44; sire, Emslie's Boy 3d 645624; P. G. Sappington, Centralia, Missouri 590.00

Black Belle of Harken Farms 818518, calved 5-21-44; sire, Bell Boy H. 12th 603836; James A. Wilson, Harris, Missouri 600.00

Cole's Enchantress 2d 829100, calved 9-21-44; sire, Envious Eric B. 5th 595396; Duane Parker, Bethany, Missouri 490.00

Cole's Superlative Echo 978942, calved 5-13-46; sire, Superlative 711445; P. G. Sappington, Centralia, Missouri 530.00

Fairview Erica Energy 4th 946800, calved 3-20-46; sire, Revolution H. 45th 697640; Jimmie Osborne, Ridgeway, Missouri 450.00

Cole's Superlative Eline 2d 978943, calved 5-18-46; sire, Superlative 711445; Brown & Berry, Maysville, Missouri, (Calf sold to Howard Becker, Jacksonville, Illinois for $220.00) 600.00

Cole's Superlative Echo C. 978945, calved 5-30-46; sire, Superlative 711445; P. G. Sappington, Centralia, Missouri 395.00

Superlative E. T. Erica 978949, calved 6-15-46; sire, Superlative 711445; P. G. Sappington, Centralia, Missouri 410.00

Cole's Superlative Erica 978950, calved 6-16-46; sire, Superlative 711445; P. G. Sappington, Centralia, Missouri; (Calf sold to Weldon Becker, Jacksonville, Illinois for $260.00) 555.00

Cole's Superlative Eline 978958, calved 9-21-46; sire, Superlative 711445; P. G. Sappington, Centralia, Missouri 520.00

Barbara of Grismere 76th 1049654, calved 4-27-47; sire, Quality Remain 3d 562510; Evergreen Farms, Dayton, Ohio 500.00

Barbara of Grismere 77th 1053111, calved 4-27-47; sire, Eileenmere 602d 735591; P. G. Sappington, Centralia, Missouri; (Calf sold to John Becker, Jacksonville, Illinois for $430.00) 890.00

Barbara of Grismere 71st 1046783, calved 5-9-47; sire, Eileenmere 602d 735591; Tony Booth, Blythedale, Missouri; (Calf sold to Howard Becker, Jacksonville, Illinois for $400.00) 850.00

Barbara of Grismere 78th 1053113, calved 5-13-47; sire, Eileenmere 602d 735591; Evlyn T. & Roberts T. Timms, Birmingham, Missouri; (Calf sold to Howard Becker, Jacksonville, Illinois for $340.00) 760.00

Barbara of Grismere 82d 1058092, calved 6-10-47; sire, Eileenmere 602d 735591; Evergreen Farms, Dayton, Ohio; (Calf sold to J. W. Lonergan, Jacksonville, Illinois for $200.00) 640.00

Barbara of Grismere 79th 1053116, calved 6-23-47; sire, Eileenmere 602d 735591; Richard D. Gates, Jamesport, Missouri; (Calf sold to Evergreen Farms, Dayton, Ohio for $350.00) 730.00

Berosa of Grismere 2d 1087120, calved 10-3-47; sire, Eileenmere 602d 735591; P. G. Sappington, Centralia, Missouri 535.00

Cole's Blackcap Ellen 1127742, calved 4-4-48; sire, Superlative 711445; P. G. Sappington, Centralia, Missouri; (Calf sold to John Young, Mercer, Missouri for $250.00) 645.00

Cole's Enchantress 4th 1127746, calved 4-19-48; sire, Superlative 711445; P. G. Sappington, Centralia, Missouri 465.00

Cole's Miss Burgess 2d 1127747, calved 5-22-48; sire, Superlative 711445; Harold Lowe, Cincinnati, Iowa 485.00

Cole's Blackbird 3d 1127749, calved 6-20-48; sire, Superlative 711445; P. G. Sappington, Centralia, Missouri; (Calf sold to James R. Wilson, Harris, Missouri for $200.00) 560.00

Cole's Superlative Beauty 1127751, calved 7-14-48; sire, Superlative 711445; P. G. Sappington, Centralia, Missouri 460.00

Cole's Eline Erica 3d 1127752, calved 7-21-48; sire, Superlative 711445; Jessie S. Ray, Spickard, Missouri; (Calf sold to John Becker, Jacksonville, Illinois for $295.00) 695.00

Cole's Juanerra Erica 2d 1127756, calved 9-3-48; sire, Superlative 711445; Evergreen Farms, Dayton, Ohio; (Calf sold to Billy Gutshall, Gilman City, Missouri for $200) .. 580.00

Miss Burgess of Cole 1221179, calved 7-2-49; sire, Superlative 711445; Evergreen Farms, Dayton, Ohio; (Calf sold to John Becker, Jacksonville, Illinois for $190.00) 565.00

Cole's Esterola Erica 1221183, calved 8-12-49; sire, Superlative 711445; P. G. Sappington, Centralia, Missouri 500.00

Cole's Erica Eline 1043257, calved 5-18-47; sire, Superlative 711445; Brown & Berry, Maysville, Missouri 500.00

Beauty of Burnside 2d 978954, calved 8-26-46; sire, Superlative 711445; Harold Lowe, Cincinnati, Iowa 385.00

Echo Lassie of Thousand Hills 545487, calved 4-19-38; sire, Burgess 29th 472613; E. M. Dale, Blythedale, Missouri 385.00

Barbara of Grismere 68th 1046780, calved 4-20-47; sire, Eileenmere 602d 735591; Evlyn T. & Robert T. Timms, Birmingham, Missouri 385.00

Barbara of Grismere 69th 1046781, calved 4-24-47; sire, Eileenmere 602d 735591; Bill Hagel, Springfield, Missouri 390.00

Barbara of Grismere 70th 1046782, calved 5-3-47; sire, Eileenmere 602d 735591; Slatten & Coffman, Jamesport, Missouri 300.00

Floodland Farms — Stanley, Kentucky

"Where Fields are Black with Always Better Angus"

Fourth Annual Production Sale

TUESDAY, APRIL 14, 1953

YOU ARE ALWAYS WELCOME AT

FLOODLAND FARMS

On Route 60 just west of Owensboro

W. J. FOSTER, Owner — E. F. TRUITT, Herdsman

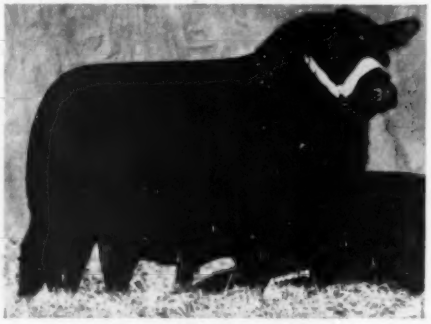

His Sons and Daughters have been received with excellent acclaim by owners in Virginia, Tennessee, South Carolina, Florida and Georgia.

M F — M F C
"Mulkey Farms Means Fine Cattle"

HOMEPLACE EILEENMERE 21st
Our Senior Sire by Eileenmere 487th

Mulkey Farms

MILLEN, GEORGIA

DR. Q. A. MULKEY, Owner — CHARLIE JARRETT, Cattle Manager

THE ABERDEEN-ANGUS JOURNAL

DEDICATED EXCLUSIVELY TO THE ... WORLD'S GREATEST BEEF BREED

R. H. HAMNE, EDITOR
RAY QUANNEN, ADVERTISING MANAGER
JEAN BRANDRUP, BUSINESS MANAGER
COLIN KENNEDY, MANAGING EDITOR
GEORGE VEST, JUNIOR EDITOR
JAMES DUNLAP, ASSISTANT EDITOR

806 DES MOINES STREET—PHONE 1006
WEBSTER CITY, IOWA

Stationery for Aberdeen-Angus Breeders:

Neat, attractive stationery made up in quantities of 250, 500 or 1000 letterheads and envelopes in regular sizes, on Nekoosa Bond paper, at the following prices:

	One Color	Two Colors
250 Letterheads and No. 6 ¾ Evelopes	$ 9.50	$18.00
Letterheads and No. 10 Envelopes	10.10	18.60
500 Letterheads and No. 6 ¾ Envelopes	12.60	21.10
Letterheads and No. 10 Envelopes	13.56	22.06
1000 Letterheads and No. 6 ¾ Envelopes	18.60	28.60
Letterheads and No. 10 Envelopes	20.34	30.34

Your choice of ink colors to be used—Also choice of 7½x10¾" or 8½x11" letterheads. No. 6¾ envelopes for three folds or stationery; No. 10 envelopes for two folds.

NEKOOSA BOND STATIONERY ONLY

Size	250	500	1000	Each Add'l 1000 Add
8½x11 (1 color)	$ 5.82	$ 7.26	$ 9.90	$ 4.50
8½x11 (2 color)	10.07	11.51	14.15	7.00

NEKOOSA BOND ENVELOPES ONLY

Size	250	500	1000	Each Add'l 1000 Add
No. 6¾ (1 color)	$ 3.68	$ 5.34	$ 8.70	$ 6.60
No. 6¾ (2 color)	7.93	9.59	13.70	9.10
No. 10 (1 color)	4.28	6.30	10.44	7.98
No. 10 (2 color)	8.53	10.55	15.44	10.48

Head Cuts Available For Illustrating Your Letterheads

ADDRESS

Aberdeen-Angus Journal, Webster City, Iowa

Ames Plantation

Home of
Prince Envious
of Bates

Ames Plantation Grand Jct., Tenn.
R. H. SCOTT, Manager

For Sale

Some Fine Quality Bull Calves of

EILEENMERE BREEDING

Ready for Fall of '52 Delivery

George Miller

906 W. Hillcrest Phone 2858

JOHNSON CITY, TENNESSEE

Senior Sire . . .

OAKRIDGE REVEMERE 11th

of Earl Marshall breeding on both sides.

Junior Sire . . .

ERIC of T. B.

a son of Oakridge Revemere 11th

FOR SALE

10 cows and heifers sired by these bulls. They are Eulima Ericas . . . directly descended from Eulima 21st . . . one of the outstanding females of this family.

TURNER BROTHERS

COVINGTON, Rt. 4 TENNESSEE

ROCK HAVEN FARM

—OWNERS—

H. B. Smith & Son

—Herd Sires—

WHITNEY BANDOLIER 11th
WHITNEY BANDOLIER 503d

BREEDING QUALITY ANGUS CATTLE

Visitors Always Welcome

LASCASSAS, TENNESSEE

For Sale:

Two yearling grandsons of Eileenmere 500th. They have been shown at several Fairs this fall with unusual success.

Six good cows, part have calves at side, rest will calve in a short time. Price reasonable.

George A. Williams

JONESBORO, TENNESSEE

Cole's Enchantress 6th 1221167, calved 4-1-49; sire, Superlative 711445; P. G. Sappington, Centralia, Missouri 370.00

Cole's Enchantress E. B. 2d 121172, calved 5-1-49; sire, Cole's Eileenmere Barbara 978951; P. G. Sappington, Centralia, Mo. 425.00

Barbara C. 3d 1221186, calved 10-2-49; sire, Cole's Eileenmere Barbara 978951; John G. Pahlman, Murryville, Illinois 410.00

Eileenmere Erica W. C. 4th 1338675, calved 10-28-50; sire, Cole's Eileenmere Barbara 978951; P. & M. Angus Farm, Pittsburg, Kansas 675.00

Eileenmere Barbara W. C. 5th 1338676, calved 11-11-50; sire, Cole's Eileenmere Barbara 978951; Fuson & Garton, St. Joseph, Missouri 400.00

Eileenmere Blackcap W. C. 2d 1338677, calved 11-13-50; sire, Cole's Eileenmere Barbara 978951; Fuson & Garton, St. Joseph, Missouri 500.00

Eileenmere Juanerra W. C. 2d 1338678, calved 11-16-50; sire, Cole's Eileenmere Barbara 978951; P. & M. Angus Farm, Pittsburg, Kansas 600.00

Barbara of W. C. 1496097, calved 1-2-51; sire, Cole's Eileenmere Barbara 978951; Fuson & Garton, St. Joseph, Missouri 700.00

Eileenmere B. of WC 1496103, calved 2-24-51; sire, Cole's Eileenmere Barbara 978951; Dr. Earl Laughlin, Jr., Kirksville, Missouri 300.00

Eileenmere Blackbird WC 1496105, calved 3-20-51; sire, Cole's Eileenmere 3d 1221-166; Fuson & Garton, St. Joseph, Mo. 350.00

Eline Erica W. C. 1496111, calved 4-8-51; sire, Cole's Eileenmere Barbara 978951; Jimmie Osborn, Jr., Ridgeway, Missouri 325.00

Eileenmere Enchantress 1496116, calved 4-27-51; sire, Cole's Eileenmere Barbara 978951; Fuson & Garton, St. Joseph, Mo. 360.00

Eileenmere Enchantress 2d 1496117, calved 5-7-51; sire, Cole's Eileenmere Barbara 978951; Dr. Earl Laughlin, Jr., Kirksville, Missouri 300.00

Eileenmere Enchantress 3d 1502058, calved 6-7-51; sire, Cole's Eileenmere Barbara 978951; Dr. Earl Laughlin, Jr., Kirksville, Missouri 300.00

Eileenmere Echo Erica 1496121, calved 6-19-51; sire, Cole's Eileenmere Barbara 978951; Fuson & Garton, St. Joseph, Mo. 400.00

McHenry Barbara W. C. 2d 1523573, calved 10-23-51; sire, Cole's Eileenmere 3d 122-1166; P. & M. Angus Farm, Pittsburg, Kansas 750.00

Juanerica C. 1489714, (Robert L. Grabtree), calved 3-27-51; sire, Homeplace Eileenmere 687th 1072281; Penney & James, Hamilton, Missouri 1500.00

Perrydale Barbara McHenry 38th 846330, (Don A. Thompson), calved 3-16-45; sire, Burgess Ben B. of V. V. 696635; Evergreen Farms, Dayton, Ohio 550.00

Miss Blackcap of Wood D. A. T. 944915, (Don A. Thompson), calved 9-1-46; sire, Blackbird of Blackwood 9th 816593; P. G. Sappington, Centralia, Missouri 350.00

Erica Blackwood D. A. T. 1025740, (Don A. Thompson), calved 5-12-47; sire, Blackbird of Blackwood 9th 816593; P. G. Sappington, Centralia, Missouri; (Calf sold to Slatten & Coffman, Jamesport, Missouri for $250.00) 590.00

Blackwood Princess D. A. T. 2d 1094753, (Don A. Thompson), calved 6-15-48; sire, Blackbird of Blackwood 9th 816593; James Crabtree, Bethany, Missouri 1125.00

Blackcap Maid D. A. T. 1198637, (Don A. Thompson), calved 3-12-49; sire, General 5th of Pagemere J. F. 981299; Robert S. Allison, Rushville, Missouri 535.00

Valley View Maid D. A. T. 1275056, (Don A. Thompson), calved 3-1-50; sire, General 5th of Pagemere J. F. 981299; Brown & Berry, Maysville, Missouri 435.00

Valley Jessie D. A. T. 1393668, (Don A. Thompson), calved 11-1-50; sire, General 5th of Pagemere J. F. 981299; Robert S. Allison, Rushville, Missouri 500.00

PRINCE LAKEWOOD 25th, an outstanding herd sire, purchased by Enoch and Bob Johnson, along with Johnson Brothers, at the Lakewood Dispersion sale in November of 1949.

ENOCH AND BOB JOHNSON FATHER AND SON COMBINATION

(Continued from page 46)

ground—with a number becoming top producing cows at Pagemere. His first calves were sold but later ones were retained in the herd for future breeding purposes. Although the bulls and steers from the Juana bull were not as outstanding as his heifers, they placed no lower than fifth at the major shows around the country.

In 1942, Juana's Revolution 3d of Ada abdicated and Zar 11th of Ada, by Revolution of Page 28th out of Black Beauty L. 10th, became the chief herd sire. The "11th" brought about a change in the show cattle producing five Ida county Grand Champion steers in five of six years in competition with the renowned Hereford herd of T. O. Hoffman. Other products of Zar 11th were an Ak-Sar-Ben Grand Champion Fat heifer, the 1945 International Junior and Reserve Open Champion steer and Interstate Grand Champion steer in 1946. The fact that he was producing top heifers during this time further proved the quality and value of his services. Also assisting with the breeding for a short period was a son of the Zar, Zar Blackbird J. 2d.

An important addition to the herd was

Now Available

Buy Supplies and Aberdeen-Angus Novelties Available from this office as described below. All good quality merchandise of approved design. Order today.

ALL PRICES ARE POSTPAID—(ADD 2% SALES TAX IN IOWA)

Address: Aberdeen-Angus Journal, P. O. Box 238 **Webster City, Iowa**

Pedigrees

A complete 5-generation pedigree made up at the ABERDEEN-ANGUS JOURNAL office. Send name and number of your bull or cow together with date of calving and name and number of sire and dam.

We will supply pedigree complete with family name typewritten on sheet to fit your 4 3/4 x 9 binder.

Pedigrees are neatly done, prompt and accurate by experienced personnel.

Write us your needs today. Address above.

Pedigree Specialists for Fifty Years

PEDIGREES.....$1.00 Each

Barn Record Pads

For Service Dates and Calving Dates

Write it Down as it Happens!

(You can transfer it to permanent records later)

Pad of twenty-five strong manila printed slips, 3½x5 inches, punched for hanging on nail in barn. Space for name of cow, chain number and tattoo, breeding date and bull bred to. Space for sex of calf, date dropped, tattoo marks and signature of herdsman or owner.

Price each pad.....25c postpaid

Most Efficient Humane Tattoo Device Known

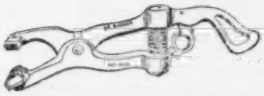

Dr. Barger's Tattooing Gun

Backed with 3 years testing by Veterinarians

Slotted Needles

Eliminates Hand Rubbing of Ink into Ear.

Cover pad and base of needles with ink, compress spring, position on ear and pull trigger. INSTANT ACTION drives needles into ear, injects ink for permanent mark. POWER SPRING retracts needles leaving animal FREE. Use any good liquid or semi liquid tattooing ink.

Action So Swift

You can Tattoo Cattle without Restraint. Ruggedly built of high tensile aluminum alloy. Non-corrosive needles are SLOTTED for ample ink carrying capacity. Gun takes up to four 5/8 inch letters or numerals.

ORDER NOW:

Send check or money order. Save C. O. D. charges and postage.

PRICES:
Dr. Barger's Gun..$12.00
Letters or Numerals, each..... .50

Barger Livestock Identifier Co.

P. O. Box 238 Webster City, Iowa

POCKET SIZE Herd Record Book POCKET SIZE

Complete with 50 Record Sheets

THE BINDER

Metal Rings. 4¾x9 inches and is made of a heavy imitation leather and should last a good many years. Available for immediate delivery with no gold stamping. Allow six to eight weeks for own or farm name in gold on front cover. No extra charge.

RECORD SHEETS

50 pedigree-production record sheets are included. The front of the sheet is for the extended pedigree of the animal, and the back is for the record of the produce of the animal. Additional sheets obtainable.

Record Book and Filler.....$2.00
Extra Filler Sheets per 100..... 1.50
Record Book—Large 1½ inch Rings—no filler, no gold stamping..... 3.25

CATTLE RECORD FILE

4 x 8 inch Binder and 50 Envelopes

PRICE $2.00

Envelopes printed front and back punched to fit binder. Your name FREE in Gold Letters on binder.

Roadside Signs and Decals——Write for Literature

Banquets - Parties - Picnics - Field Days

Dress up your party tables with these attractive Aberdeen-Angus Napkins, Doilies and Stickers. Napkins and doilies printed in three colors, bull head and wording "Aberdeen-Angus—The Supreme Beef Breed" in BLACK, opposite corners contain a blossoming Thistle in GREEN and PURPLE. Stickers in one color only, may be used for invitations, place cards, to put on candies, glassware, paper plate rims, etc. Offered in these two complete matched sets as follows:

BANQUET & FIELD DAY SIZE.....$6.50

200 Dinner Size Napkins
200 Cocktail Napkins
20 Six inch doilies
200 gummed stickers

PARTY & DINNER SIZE.....$4.25

100 Dinner Size Napkins
100 Cocktail Napkins
10 Six inch doilies
100 gummed stickers

(Prices on request for larger numbers or individual items wanted.)

(Doily illustrated at left)

Aberdeen-Angus

Tie Clasps and Pins

Features Aberdeen-Angus head design in silver. Designed by B. J. Keal, Baker, Oregon. Tie Clasps for men, pin design for ladies. Beautiful gift item.

Price—$6.00 incl. excise tax.

Stationery

Neat, Attractive Stationery made up in quantities of 250, 500, 1000 or more on good quality bond paper. One or more colors of ink. At right is shown one of our stock head cuts available for your use on letter-heads only without extra charge. Stationery with or without cuts.

Advertise your Farm and Herd with Good Stationery

Write for Samples and Prices.

Order Today From Address Above

Machines
INSTEAD OF
MANPOWER!

THE DAVIS-BUILT TRANSIT MIXER

Completely mixes rations with ensilage or hay. Banishes hand labor, slashes costs, and takes most of the guesswork out of feeding cattle. NOW! PRICED SO ALL CAN AFFORD—a size for every need. Automatically fills bunks or self-feeders.

IDEAL FARM FEED MILLING PLANT

Ideal farm feed milling plant. Ends scoop shovel backache and feed cost headache. Combination Roller Mill and Batch Mixer with 3 H.P. single-phase motor. Bucket elevator attachment lifts grain and mixed feed to overhead storage. KRIMPER KRACKER GRAIN ROLLER. All sizes from ½ to 25 H.P.

CORN AND COB GRANULATOR

Successor to the Burr and Hammer Mill. Completely revolutionizes the method of processing ear corn. A matchless finished product uniformly granulated, not ground or hammered—it's sliced. Each kernel cut into 3, 4, or 5 pieces and the cobs and shucks crumbled likewise. Cattle lick it up to the last ounce. Poultry eat the neatly cut corn, leave cob for litter. Is best method in existence for reducing cobs for mixing with Urea and molasses. Cut shows 3 to 7½ H.P. size. Big production units also for any requirement. Uniformly granulates or chops hay, corn stalks, corn cobs, shucks, green oats, vegetables, copra, leather and rubber scraps, tobacco stems. Handles anything WET OR DRY at far less cost for power and upkeep than any other mill.

FREE! Bulletins on how to slash your own feeding costs. Samples, crimped, also granulated feeding grains.

Dept. AY-12

DAVIS BUILT HCD SINCE 1894

H. C. DAVIS SONS CO.

Established 1894. BONNER SPRINGS, KS.

made in 1946 with the purchase of Revolution Blue Boy of Ida 12th—a typy double-bred grandson of Juana's Revolution 3d of Ada—at the National Show and Sale in Chicago. A strong sire he produced the 1949 Grand Champion cow at Denver, Blackbird Lassie of Galva 21st, a summer yearling. His Denver winnings also included the first prize senior bull calf, Queen's Lad 100th, and the champion pair of females. Queen's Lad 100th later came on to sire one of Enoch and Bob's three outstanding sires in the present herd, Black Conquestor, the 1951 Futurity All-American Supreme Champion. As a double-bred grandson of "12th", the Black Conquestor is out of Blackbird Lassie of Galva 22d, a full sister to the champion Denver cow. Other winners by Blue Boy 12th include the 1950 Grand Champion cow at the Iowa State Fair, the champion pair of females at the same show and the 1950 International Junior Champion female, Progress 28th, granddaughter of the original foundation Blackbird Progress 56th. With the Black Conquestor to be retained in the herd for future breeding purposes, Revolution Blue Boy of Ida 12th was sold a year ago September to Harry Cohn, Jefferson Farms, Butler, Pennsylvania. Cohn sought to buy the Black Conquestor but took home instead the "12th", a proven show cattle sire.

Today's bull battery at Enoch and Bob Johnson's includes along with the Black Conquestor, Prince Lakewood 25th and his outstanding son, Prince E & B 25th. The Prince Lakewood 25th bull was purchased by Enoch and Bob on a 50-50 basis with Johnson Brothers, of Ida Grove, at the Lakewood Dispersion sale in November of 1949. The Johnson Brothers, relatives of Enoch and Bob, operate a separate cattle and farming enterprise a few miles distant. Prince Lakewood 25th was sired by Prince Sunbeam 19th out of Blackcap Empress 195th, a Johnson bred cow. Blackcap Empress 195th was also mother of Blackcap Empress of Shadow Isle, the 1951 Grand Champion cow at the International. Lakewood's son, Prince E & B 25th, is out of Queen of Ida 8th, a daughter of the Blue Boy bull which is now in service at Jefferson Farms in Georgia. This combination of top bulls on the Johnson's quality bred herd should produce results well worth watching in the future.

In late years outside blood has been added to the herd in addition to another granddaughter of Earl Marshall, McHenry Barbara 124th. Families within the herd today include Blackcap Bessie (2 foundation females, daughters of Blackcap Bessie 17th of Page), Gammer, Georgina, Zara, Miss Wix, Miss Burgess, Blueblood Lady, Glencarnock, Eblinette, Erica, McHenry Barbara, Blackbird Progress and Black Jestress. The majority of the cows show Glencarnock foundation which couples with smooth quality to make an outstanding set of brood females.

Enoch and Bob show at only one or two

SPECIALLY MADE FOR FARMS AND RANCHES

ROADSIDE SIGNS

TO ADVERTISE YOUR HERD ...IDENTIFY YOUR PLACE

New, Different, Colorful ... Can Be Had with Night Time Reflector Lettering

TYPE R-1

Any Wording May Be Used On This Panel With Bull Head

BRIGHT COLORS AND ATTRACTIVE LAYOUT—

SEVERAL SIZES AND STYLES TO CHOOSE FROM—

TYPE R-1

Size	With Paint Lettering Single Face	Double Face
2'x3'	$19.50	$29.50
3'x4'	26.00	41.00
4'x5'	50.00	74.00
	With Reflector Lettering	
2'x3'	26.50	39.00
3'x4'	38.00	59.00
4'x5'	74.00	104.00

PRICES DO NOT INCLUDE POSTS

Any Wording May Be Used On This Panel With Standing Bull

TYPE R-3

HI SPRING FARM

4½ MILES SOUTH

Visitors Welcome

Registered ABERDEEN-ANGUS

WEATHER PROOF SIGNS MADE ON HEAVY OIL TREATED MARINE PLYWOOD

TYPE R-3

Size	With Paint Lettering Single Face	Double Face
3'x4'	$26.00	$41.00
4'x5'	50.00	74.00
4'x8'	68.00	98.00
	With Reflector Lettering	
3'x4'	38.00	59.00
4'x5'	74.00	104.00
4'x8'	98.00	149.00

FOR YOUR CONVENIENCE YOU PAY SHIPPING CHARGES WHEN YOUR SIGN ARRIVES

Custom made Ranchmaster Signs

ORDER TODAY FROM . . . . .

The ABERDEEN-ANGUS JOURNAL
Webster City, Iowa
P. O. Box 238

of the major shows each year and appear with only a few selected head. Evidence of their selection of show winners was in their lone entry at the 1951 Futurity at Louisville, Kentucky—Black Conquestor, Supreme Champion of the show. This year they entered the Futurity with a pair of "twin" heifers, Queen Marie 21st and Queen Marie 22d, dropped two days apart. The 22d showing the most typiness of the two, easily topped competing entries to become first prize heifer in the summer yearling class. She repeated this performance at the National Show held at Lincoln in conjunction with the Nebraska State Fair in September. Out of Queen Lassie of Galva she was sired by Prince Lakewood 25th. Queen Marie 21st, also by Prince Lakewood 25th, is out of Queen Lassie of Galva 2d, both of these Lassie cows being sired by Zar 11th of Ada. Queen Lassie of Galva, incidentally, produced the reserve champion heifer at the Iowa State Fair in 1946 while her first calf, Queen's Lad 100th, sire of the Black Conquestor, was first prize senior bull calf at the Denver show in 1949.

The Johnson farm itself consists of over 300 acres with 35 having been in corn the past year with the remainder seeded down to pasture and hay land. Having moved to this new location from Galva only this spring, the Johnsons are now in the midst of new construction plans which call for plot layouts, fencing, building of another calving barn and expansion of the water system. Around 100 head of Angus utilize the land, which is gently rolling in nature and good producing, with calves and bulls available the year around.

The cattle background of the family stems from Alford Johnson, Enoch's father, who purchased his first registered cows in 1905. This herd grew in both registered and commercial cattle with Enoch getting valuable experience in the feeding of steers and heifers. During this period he topped the Chicago market seven years in succession. The purchase of the present day foundation females in 1929 came three years after Enoch's son Bob was born. The breeding herd was maintained during the following years but was not expanded and intensified until Bob entered 4-H work in 1936 and began to make the show circuit. Evidence of Bob's showing ability, which has contributed to the promotion of the herd, came in the way of Showmanship championships at Ak-Sar-Ben in 1944 and Inter-State competition at Sioux City in 1945. Married this spring Bob, and his wife, Joyce, are sharing farm operations with Bob's parents on the home place.

In looking over the past, and in view of future prospects, the Johnsons feel that a herd must be started right so that it doesn't have to be started over. They favor middle of the road cattle pointing out that quality should never be forgotten nor sacrificed—a policy they have followed with outstanding results.

Lairds Aberdeen-Angus Farm

Herd Sires: **Eileenmere 1154th**
Bandoliermere 92d

We think our cow herd is one of the best.
Will sell our bull calves early this year, so drop in and look them over.

Mr. and Mrs. Lawrence Laird

ANKENY, IOWA

All our pastures are burned up BUT the barns are full of hay and the silos are full of corn and grass silage.

So we are ready for a long winter—and are looking forward to all the calves that are due to drop.

It has been a good year, and we are thankful. To all of you we extend our best wishes for a

Very Merry Christmas

The American Aberdeen-Angus Breeders' Futurity

L. J. SVERDRUP
"The Old Man"

WILLIAM B. RAGLAND
Cattle Superintendent

LEONARD JASPER
Farm Superintendent

The Ranchmaster Bracket Sign

WITH STANDING BULL OR BULL HEAD

MANY USES FOR THIS SIGN
GATES
BARNS
CROSS ROADS
SHOWS
SALES

IDENTIFIES BREED FARM AND OWNER — Sign with bracket ..... $22.00 ea.
Sign only ..... $19.00 ea.

DOUBLE FACE—MADE ON TEMPERED MASONITE ABSOLUTELY WEATHERPROOF.

Ranchmaster Truck Sign

Complete TRUCK IDENTIFICATION

ATTRACTIVE DESIGN AND COLOR—MADE ON TEMPERED MASONITE DURABLE AND WEATHERPROOF.

FARM OR RANCH NAME YOUR NAME TOWN-STATE
2 SIGNS ..... $19.50 pr.
1 SIGN ..... 11.00 ea.
Single face only
Ready to install with 6 sheet metal screws—on truck doors, bodies, etc.

STOCK SIGNS

We have a stock sign for every need — A postcard will bring FREE complete information.

4½" x 10" BAKED ENAMEL ON METAL DIE CUT ROUNDED CORNERS HOLES IN EACH CORNER—ATTRACTIVE COLORS.

ORDER BY SIGN NUMBER

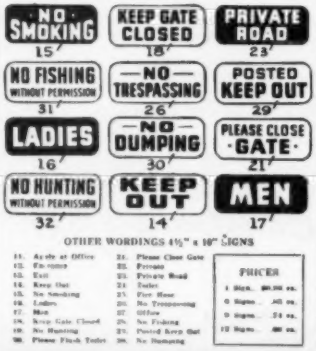

OTHER WORDINGS 4½" x 10" SIGNS

11. Apply at Office
12. Entrance
13. Exit
14. Keep Out
15. No Smoking
16. Ladies
17. Men
18. Keep Gate Closed
19. No Hunting
20. Please Flush Toilet
21. Please Close Gate
22. Private
23. Private Road
24. Toilet
25. Fire Hose
26. No Trespassing
27. Office
28. No Fishing
29. Posted Keep Out
30. No Dumping

PRICES
1 Sign ..... $0.90 ea.
6 Signs ..... .85 ea.
9 Signs ..... .74 ea.
12 Signs ..... .60 ea.

The ABERDEEN-ANGUS JOURNAL
Webster City, Iowa
P. O. Box 238

DAUGHTERS of CHAMPIONS — Representing Prince Sunbeam 240th and Glencarnock Eric of Cremona. Two of the good producing cows in the Mirador herd.

Old Dominion

(Continued from page 52)

dam, and an Eline daughter of the old champion, Glencarnock Eric of Cremona. Good cows, all, and there were many others worthy of mention.

A new herd, with a herdsman just getting his feel of the business, approaches that first showing in fast company with mingled feelings—mostly jittery. This past spring Elysian Farms made its first public appearance at the Staunton and Orange district shows and sales. There are a lot of good Doddies in Virginia and many long-established herds. But the major result was the supreme championship of both shows. On the five head brought out the record was four championship ribbons, three blues, and one second place. Neither the Westcotts nor Solan Barker make too much of this first public appearance of cattle under the Elysian Farms banner. But their modesty should not be misleading for it is further indication of the quality of the cattle in the herd, and that its future will be one to watch.

Not to be overlooked is the sale of a $10,000 heifer to an Oklahoma breeder. The Virginia owner admits that he wanted to keep, badly, this outstanding daughter of Prince Sunbeam 328th. But like any other new herd owner he also wanted to make that first sale in the five figure bracket.

First sire used at Elysian was Ellerslie Prince 17th, a son of Prince Sunbeam 244th, he by the champion Black Prince of Sunbeam, and out of a McHenry Barbara daughter going back to Elgon Marshall 2d. He has sired two crops of calves in the Elysian herd. A later acquisition has been R. L. S. Black Prince 14th. He is by Prince Sunbeam 46th, the senior sire at Wilmae Farms in Maryland, and out of a daughter of imported Royalist of Logie.

The Elysian Farms setting is most interesting, rolling hills being converted to improved pasture mixtures, some timber, and just a short distance to the west a mountain range, part of the Appalachian range.

". . . Georgia Piedmont Cattle Farms 12 months grazing—Average rainfall 45 inches—Undeveloped as well as operating cattle farms—500 to 4000 acres."

Fickling & Walker, Inc.
MACON, GEORGIA

Aberdeen-Angus Weathervane

Attractive - Practical Durable

This is the weathervane you want for your farm. Made of black enameled steel, the Angus is 15" high and 22-3/4" long. We are offering these complete, for only $20.00 while our present supply lasts. Order yours now, F. O. B. Send check or money order with your order to Box 238, Webster City, Iowa.

NO C.O.D.'S PLEASE

The Payne Tool and Engineering Company

c/o ABERDEEN-ANGUS JOURNAL P. O. Box 238 Webster City, Iowa

New, improved

Ful-O-Pep Calf Starter

now contains more milk products... more protein...more molasses

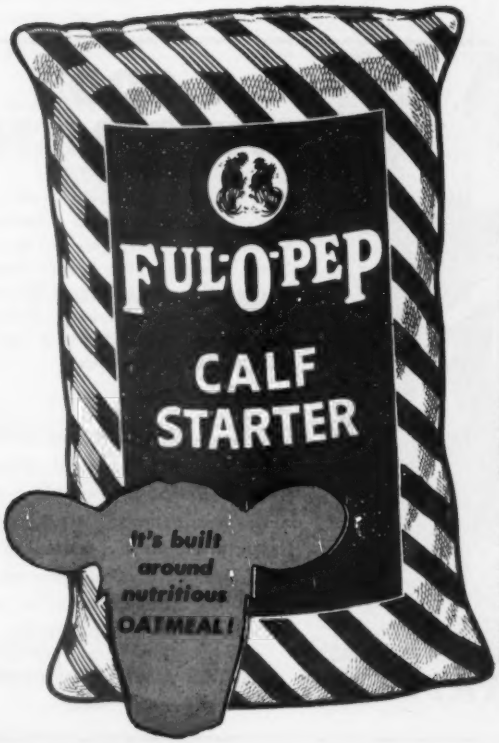

BUILDS CHAMPIONSHIP FINISH
Give your cattle luxuriant, glossy hair coats and "show-winning" body condition that takes both the buyer's and judge's eye. Fit 'em on *extra-nutritious, extra-palatable* Ful-O-Pep Calf Starter. It's truly a "purple-ribbon" cattle feed.

BOOSTS GROWTH AND BLOOM
Extra milk products . . . added molasses . . . *nutritious oatmeal* . . . plus vitamins galore in Ful-O-Pep Calf Starter make your calves grow extra fast . . . give all cattle an "eye-catching" *health bloom.*

CUTS FEEDING COSTS
Additional protein, plus high mineral and vitamin fortification enables you to feed more grain and less Ful-O-Pep Calf Starter than ever before. Sure keeps your feeding cost low . . . *pays off in top condition,* finish and bloom.

NOW IS THE TIME
Calves love tasty Ful-O-Pep Calf Starter . . . and it helps keep older cattle from "going stale." It's so easy to digest. And Ful-O-Pep is *priced right,* too. Why not see or call your Ful-O-Pep Representative today? Remember . . . Ful-O-Pep Calf Starter *builds champions!*

THE QUAKER OATS COMPANY
Headquarters: Chicago, Illinois

MONARCA CALF CREEP

COW - PIG - and HOG-PROOF

Capacity 1000 lbs.

Any handy farm hand can build it. Material costs about $35.00. Will have calves approx. 25% heavier at weaning time on full feed. Handles any feed mixture. CAUTION: Do not try to build without plans, as your mistakes will be costly. Plans and material list $4.00.

MONARCA MANOR FARM, MATTOON ILL.

Box 133A

FRAN AND FRED WIERDSMA

CRESTFIELD FARM

HOPEWELL, N. J.

A Stockman

(Continued from page 39)

goal of the modern scientist—despite all our knowledge and new products.

But what about the "call a Vet" attitude? It may be equally bad. For example, the value of one grade animal may not justify too large a fee for the services of a veterinarian, and this is a very definite limitation when an isolated range herd or band is involved, or when market prices of cattle fall below present levels.

The "call a Vet" attitude may also be unfortunate where such maladies as bloat are involved, for bloat may be so severe and its course so rapid that a veterinarian couldn't possibly be available in time. In such cases, or when bloat is not too severe, the stockman needs to be familiar with those simple remedies which may prove helpful in stopping fermentation or inducing belching.

Stockmen should be educated by you people not only to properly apply some simple remedies themselves but to recognize disease symptoms in early stages when cures can be affected. This calls for teamwork and mutual faith.

Also, regardless of the veterinarian's thinking in the matter, I can assure you that most stockmen are going to continue to do such things as docking and castrating. They are not going to "call a Vet" for these management chores nor do you want them to do so. Accordingly, would it not be better for all concerned were you to pass along to agricultural students and to young stockmen your counsel and advice on such matters, rather than fight the situation, if perchance you have done the latter?

There is a great need for authorative, well-written, readable and up-to-date books on the subject of animal diseases and health. We need to make available, in palatable form, a combination of practical and scientific information relative to the most important diseases and parasites affecting farm animals. Such knowledge will pay the stockman handsome dividends, and increase the demand for the services of the veterinarian. This is so because well-informed stockmen will call upon the veterinarian in exactly the same manner as well-informed people call upon the family doctor when human ill health is encountered. Moreover, the well-informed stockman will: (1) be in a better position to institute a program designed to assure herd health; (2) prevent unnecessary suffering of sick animals; (3) be better qualified to assist the veterinarian in administering treatment; and (4) be more competent in carrying out a program designed to bring disease under control with a minimum spread of the infection.

Consciously or unconsciously, most of us stockmen have developed cropping programs for our farms or ranches, sometimes with the assistance of our local county extension

This Champion Is One Of the Many Calves, Sired By Duke of Wayne Knolls 9', That Are Proving His Ability To Put Fleshing Quality Onto His Get.

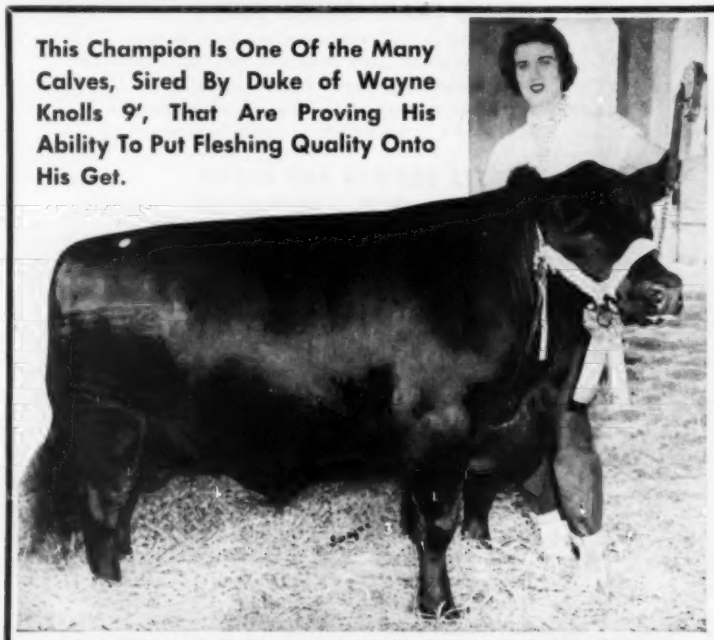

A GOOD INVESTMENT

BEST STEER in the Ohio State Fair Junior Division was an Aberdeen-Angus owned by 18-year-old Marian Doran. Awarded the Kroger Trophy for the 4-H and FFA Grand Champion Steer title over all breeds, Marian's steer brought $2.20 for each one of his 1220 mellow pounds.

As Supreme Champion of the 1949 Futurity, Duke of Wayne Knolls 9', 1056474, was a promising youngster of tremendous possibilities. Today, as our Chief Herd Sire, he is producing calves that merit consideration in any herd improvement program.

WAYNE KNOLLS FARM
MARSHALLVILLE, OHIO

VISITORS ALWAYS WELCOME
Don Trange, Manager

Full Brothers

Quality Prince 4th

Puts QUALITY in his calves. Two of his daughters won and topped the two Oklahoma State Shows and Sales this year at $5,000.00 and $2,000.00.

Morgan and Lemley, San Angelo, Texas won their class at the Southwest Aberdeen-Angus Show, Amarillo, Texas this fall with one of these heifers.

We all like cattle that will do the job under range conditions, produce "Beef" as well as "Show" cattle and that's just what QUALITY PRINCE 4th is doing.

His Sons and Daughters are following in his foot steps. Just ask any of the following:

CLYDE R. BRADFORD.....Happy, Texas
CAPROCK ANGUS FARM.....Memphis, Texas
MORGAN and LEMLEY.....San Angelo, Texas
HAL OWENS.....Yukon, Oklahoma
PENNER ANGUS RANCH.....Mill Creek, Oklahoma

and others with—

Quality Prince 4th

—breeding

7 Sons and 23 Daughters

—Will Sell in the—

Burch Angus Ranch Sale

Friday, December 12, 1952

At the Ranch

Tishomingo - - Oklahoma

Quality Prince 17th

Sons and daughters are doing a good job in their new homes, and if you happen to be around their owners very long they will no doubt start telling you of their merits.

This QUALITY line is fast establishing itself in the Aberdeen-Angus herds of the middlewest and is doing it on sheer merit alone in most cases.

Men who know Aberdeen-Angus type and who breed cattle for BEEF and SHOW are turning more and more towards these QUALITY PRINCE cattle.

Quality Prince 17th

Has proven to be one of the good bulls of our time. You will hear a lot more about him. Ten of his bull calves were sold before they were born for $1,000.00 each. Those bulls are now in service and the first calves prove that the sons of QUALITY PRINCE 17th will be prepotent for breed improving qualities.

10 Selected Sons and 20 Daughters

—Will Sell in the—

Stoneybroke Calf Sale

Thursday, December 11, 1952

At the Ranch

Ada - - Oklahoma

See Our Ads on Pages 36-37 this Issue

Putting in our two cents worth for-

As a feature of the Hays-77 Ranch Sale, we will breed some of our heifers to Homeplace Eileenmere 280th, an own son of the "Wonder Bull", Eileenmere 487th. He was a first prize winner at the 1952 National Western in Denver, and is a full brother to Homeplace Eileenmere 52d.

These are three of the top heifers that will be part of our offering in the sale. We are selling heifers we should keep in order to present a really top sale offering to you.

SEVENTY SEVEN RANCH

WICHITA FALLS, TEXAS

George W. Graham
OWNER

Dr. Dan Roberts, Manager

Tay Zeretzki, Herdsman

ONLY HALF---
But that's a LOT!

As insurance for the future, we are very pleased to announce our purchase of half interest in Prince 105 of S.A.F. He is a modern type bull who has lots of everything needed in a herd bull. In the past few months he has been named Junior Champion at the National Show in Omaha and Junior and Grand Champion at two Kansas State Fairs, Topeka and Hutchinson. He is a son of Prince 105th T. T. and is out of one of the famous Hartley Edella cows. Simon Bros. retained half interest, but we are very proud of the half we purchased for plenty. We know you will want to see him soon.

HAYS RANCH Sale KERRVILLE TEXAS FEB. 21st "7" RANCH

Hays Ranch

KERRVILLE, TEXAS

REGISTERED ABERDEEN ANGUS CATTLE

EILEENMERE SUNBEAM AND BANDOLIER BREEDING

Be Safe n' Sure!

HARDING & HARDING
Lloyd's
Livestock Insurance

MORTALITY INSURANCE
PROTECTION — At Home, In Transit, At Shows.
WRITE FOR RATES
Lower Cost Coverage Group . . .Ten or More
HARDING & HARDING
Phone — Geneva 5190
Geneva Illinois

BERKSHIRES

1950 International
Carlot Champions
10th time in 12 years

—and more carcass championships in past 25 years than all other breeds, combined

Raise Berkshires (the lean-meat breed) for more profit, excellent mothers, lower feed costs . . . their passion for foraging saves up to 30% on feed . . . in 3 years of college tests (dry lot) showed 100 lbs. gain on 300 lbs. feed.

FREE SAMPLE COPY
"Berkshire News" Monthly

There's tremendous demand for Berkshires! Write for details and names of nearest breeders.

AMERICAN BERKSHIRE ASSN.
601 W. MONROE ST. • SPRINGFIELD, ILLINOIS

agent, vocational teacher, Soil Conservation Service representative, or other similar specialist. But how many stockmen have similar programs for herd health? How many veterinarians have ever been asked or have suggested that such a program be developed?

I should like to suggest that the local veterinarian and the stockman develop a program of herd health, disease prevention, and parasite control for each farm and ranch. For such a program to be effective, consideration should be given, among other things, to the following:

1. Proper safeguards when adding new animals to the herd.
2. Recognition of disease symptoms in early stages.
3. Proper nutrition, and care and management.
4. Eradication of poisonous weeds.
5. Control of external and internal parasites.
6. Use of biological products for disease prevention.
7. Rigid sanitation and effective disinfection.

We can look with pride on the role that our Federal Government has taken in animal disease control programs. This all started in 1884 when Congress passed an act creating the Federal Bureau of Animal Industry. It is a matter of record that, in famous bulletin No. 1, the Bureau of Animal Industry, revealed that Texas fever ticks were the biological bearer of the protozoa causing Texas fever. The description of this type of disease relationship laid the foundation for the subsequent work on such diseases as yellow fever and malaria of humans. But this is not all! Through the years, the Federal Government has, among other things, made the following notable contributions to animal health:

1. It has taken the lead in stamping out at least nine outbreaks (some authorities say ten) of foot-and-mouth disease in this country.
2. It has guarded our borders from the entrance of several dreadful diseases, including foot-and-mouth disease. This service is imperative, because certain animal diseases are so devastating that no individual farmer or rancher coud long protect his herds and flocks against their invasion. Moreover, where human health is involved, the problem is much too important to be entrusted to individual action.
   At least on the basis of the results to date, we can say "well done" relative to Federal protection of our borders from the 1946 outbreak of foot-and-mouth disease in Mexico and from the 1952 outbreak in Canada.
3. It has set up indemnity payments in disease eradication programs, in cooperation with the states.
4. It has been instrumental in bringing about a standardization and improvement in biological products and drugs.
5. It has provided on-foot inspection at public stockyards, and inspection of all meat and meat products prepared for interstate commerce.

To be sure, much remains to be accomplished in federal animal disease control programs. For example, we should have been ahead rather than two paces to the rear in establishing a foot-and-mouth disease laboratory.

All of us should join hands in making this laboratory a reality at the earliest possible moment. Further we should insist that the research at this laboratory should cover other animal diseases such as pink-eye, foot rot and other types of visicular disease. We

Lawrence — Randolph

Angus Association
SINCE 1905

Annual Sale, February 25th, 1953

Cattle for Sale at All Times—Contact Secretary for Information

W. A. DOWELL, Jr., Secretary WALNUT RIDGE, ARKANSAS

ROCKWOOD ANGUS FARM
Herd Sires:
HOMEPLACE EILEENMERE 14th 949387
BUMMER BARDOLIER G. A. 1076099
R. L. S. PRINCE ERIC 842232
POCAHONTAS, ARKANSAS

R. D. WILMANS & SONS
Herd Sires:
EILEENMERE 1039th
Son of 500th
PRINCE ERIC 10th of GOOD EARTH
Son of Prince Eric 2d of Sunbeam
NEWPORT, ARKANSAS

ENGELBERG ANGUS FARM
Herd Sire:
EILEENMERE 1183th
Son of 500th
Your inquiry solicited.
Box 411
POCAHONTAS, ARKANSAS

PAW PAW FARMS
Outstanding Individuals
Good Families
T. R. Jones, Owner
TUCKERMAN, ARKANSAS

BARNETT FARMS
Herd Sires:
PRINCE BARMAN 47th
PRINCE 2d of ORCHARD HILL
Grandsons of Black Prince
Inquiries answered
BATESVILLE, ARKANSAS

ALFALAND STOCK FARM
L. A. Sloan, Owner
Herd Sires:
PRINCE ESTON of LAKEWOOD 906817
EILEENMERE 1158th 1288639
PETUNIAN 20th F. B. 1079046
OAK RIDGE PRINCE 46th 1227006
Cattle for Sale at All Times

DUROCS

The Practical Farmer's Choice!
Why?

Because, DUROCS GROW FASTER ON LESS FEED. For larger litters of faster growing pigs choose DUROCS—the leading breed of swine in the U. S. A.
The DUROC ASSOCIATION is ready to help you start making more money with DUROCS. For FULL INFORMATION, WRITE TODAY!
UNITED DUROC RECORD ASS'N.
Room 3, Duroc Bldg., Peoria 3, Illinois

They wouldn't believe it!

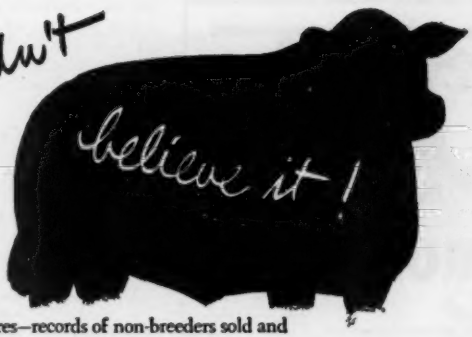

For 19 years cattle breeders have used Rex Wheat Germ Oil as a feed supplement to help normal cows "settle" promptly and help reduce calf losses. Most experts wouldn't believe it.

Breeders would show their production figures—records of non-breeders sold and records of calf crops—in the years before and after using Rex Oil.

So we had to prove why REX OIL might do all these things.

Scientists have proved that Rex Wheat Germ Oil contains, in addition to vitamin E:

1. **A hormone that acts like the sex hormones.**
2. **A factor helping new born to live through weaning.**

References:

a. Levin, E., Burns, J. F. and Collins, V. K.: Estrogenic, Androgenic and Gonadotrophic Activity in Wheat Germ Oil. Endocrinology 49:289 (1951).
b. Keane, K. W., Cohn, E. and Johnson, B. C.: An Unidentified Factor Required For Survival of New Born Rats. J. Nutrition, October 1951

PROFIT IN BEEF IS MEASURED BY THE CALF CROP WEANED!

Common sense! You can't make a profit unless you have a better than 70% calf crop.

READ THIS:

Dr. Steve Kratz, Piatt County, Illinois, reports:

We have had a herd of Herefords for 18 years. Our records show an average of 75 to 90% calf crop; calvings were always strung along for several months. In the 1950 season our herd consisted of 90 Hereford females, including 11 bred heifers and 17 open heifers (total 83 head producing age). These animals each received two feedings of one ounce Rex Oil fed in salt. The three herd sires each received four weekly one ounce feedings of Rex Oil on grain before the breeding season.

Our calving percentage was 103% counting only live calves. Four females were barren—two females had twins (only one animal saved). *Cows settled promptly. We never had so many calves in as short a time before (37 calves in 18 days). Breeders know this means more profit.* This is a remarkable result obtained with little cost. The above results are for the fiscal year.

*Names of inseminators withheld by request.

TECHNICIANS of Breeding Associations know sterility problems. "Repeats" are expensive. REX OIL helps solve the problem. **READ THESE REPORTS FROM BREEDING ASSOCIATIONS:**

Nine out of ten cases of ovulation in cows that would not conceive, have proved out satisfactorily by feeding Rex Wheat Germ Oil. "Shots" were not effective. They would settle for 2 or 3 months and then "dry up." All nine cows were settled after using Rex Wheat Germ Oil. ——, Iowa.*

I gave Rex Oil to six farmers who were having trouble with cows not conceiving. Each farmer gave the oil to the cow which gave him the most trouble. Four of these cows conceived after the next insemination. One has mated naturally, and conceived. One cow did not conceive and was sold. ——, Iowa.*

I experimented with Rex Wheat Germ Oil on cows in four herds. One of these cows had been bred 13 times, both artificially and naturally, and failed to conceive. After getting 3 oz. of Rex Wheat Germ Oil she conceived after the first service. This was a Holstein cow. Cow No. 2, a Jersey cow, had been bred 7 times and failed to conceive. After receiving 3 oz. of Rex Wheat Germ Oil she conceived after the next service. Cow No. 3, a registered Milking Shorthorn, had been bred 7 times and failed to conceive. She was given 3 oz. of Rex Wheat Germ Oil and conceived after her second service. ——, Texas.*

Here's the experience of one of my herds. Six cows had repeated insemination without settling. All the cows were given Rex Wheat Germ Oil. All conceived, following the next insemination. ——, Illinois.*

Maybe 19 years' use of Rex Wheat Germ Oil by successful breeders makes sense after all.

Start feeding Rex Oil to the whole herd now. Keep your herd at maximum production with Rex Wheat Germ Oil. Use Rex Wheat Germ Oil with our unqualified guarantee—you alone are the judge—you must be satisfied or your money back.

Prices: Pint, $3.50; Quart, $6.00; Gallon, $19.00; lower prices on 5 gallons or more. At drug and feed stores or direct from us.

"Write for free booklet, "Rex Oil, The Hormone Food for Cattle".

REX wheat germ oil

FOR DISEASE CONDITIONS CONSULT YOUR VETERINARIAN

VIOBIN CORPORATION, MONTICELLO, ILLINOIS

Omalass
The Easy, Economical Way to Feed
MOLASSES

● Many purebred feeders are taking advantage of the convenience and efficiency of OMALASS. This dry, easy-to-handle product gives you all the nutrients of Blackstrap Molasses without the mess and fuss of sticky liquid molasses. Puts on big gains, a real prime finish, and helps keep them in top condition. Economical because as little as 1/2 lb. per head per day can produce amazing results.

—WRITE—

For literature, prices and name of nearest dealer.

Omalass 1901 E. EUCLID DES MOINES 13, IOWA

are too vulnerable at the moment; it's like sitting on a keg of gun powder while playing with matches. As you will know, a site for this 10-million-dollar laboratory has now been selected on Plum Island in Long Island Sound, New York.

In conclusion, I should like to emphasize the following additional points, all of which are well known:

1. Effective animal health programs call for full cooperation between the stockman and the veterinarian.
2. New and important advances are being made almost daily. Progressive veterinarians and stockmen will wish to follow these modern developments with care, constantly improving upon animal health, disease prevention, and parasite control programs.
3. There are not sufficient veterinarians in the United States to carry out adequately and effectively a nationwide program of animal health, disease prevention and parasite control. Also, this is a day of specialization, and it is an established fact that we often obtain the best results by mobilizing the specialists. As evidence on this point, if any such evidence is needed, we need but recall the great array of specialists who were mobilized to develop the atom bomb.

We need to mobilize the wit, wisdom, and judgment of the stockmen, the veterinarian, the animal husbandmen, the pharmaceutical house representatives, the regulatory officials, the commercial feed dealers, the research scientists and all others who are in a position to contribute to a program of animal health, disease prevention, and parasite control.

Agriculture

(Continued from page 58)

the harvest'? I tell you, lift up your eyes, and see how the fields are already white for harvest. He who reaps receives wages, and gathers fruit for eternal life, so that sower and reaper may rejoice together. For here the saying holds true, 'One sows and another reaps.' I sent you to reap that for which you did not labor; others have labored, and you have entered into their labor." Here Jesus is speaking of a spiritual harvest. The literal harvest was four months away, but the spiritual harvest of the souls of the Samaritans was ripe, and it was to be reaped immediately. Christ had sowed alone in converting a Samaritan woman, but the Apostles were to share in reaping the harvest of Samaritan converts. This was a type of the future conversion of the world. Christ would sow the seed, but the Apostles would reap the harvest. The wages, of which Jesus spoke, was merely the unselfish joy of getting the people to follow the high and noble teachings of Jesus in their daily lives, and in their relations with their fellowmen.

In this article we have observed the agricultural terms of sowing and reaping which were used by Jesus to bring out great spiritual truths. It is interesting to note how often Jesus used such terms in his spiritual teachings. He took incidents and illustrations from everyday life. Everyone could observe the processes of sowing and reaping. It was something about which all the people of Jesus' day were familiar. They could also observe nature—the birds and the beasts—because they lived closer to nature than do the people of today. It is interesting to note that the technique which Jesus used is still one of the chief features of teaching, namely the use of illustrations and materials with which the people are familiar in order to teach them about the things with which they are not familiar. However, agricultural terms could not be so universally used today as they could during the time of Jesus, because many people today know absolutely nothing about modern agriculture. Whereas, during the life and ministry of Jesus agriculture was a universal occupation.

SCRIPTURE REFERENCES: Matthew 6:25-34; 25:26; Luke 12:24; John 4:35-38.

JAMES L. NEIGHBOURS

Warren's Quality Prince

Spring Sale—March 16th
1:00 P. M.

Black Poor 80th of Angus Valley

WARRENS—The Home of Four Fine Herd Bulls and a Quality Cow Herd.
FOR SALE—A few Good Cows at this time. Watch coming issues for information about our spring sale.

W. A. F. Angus Farms R. E. WARREN Box 391—Phone 840 Idabel, Oklahoma

CRYSTAL PEAK RANCHES

ABERDEEN-ANGUS

REGISTERED·COMMERCIAL

FLORISSANT COLORADO

Read the... Pacific Stockman
The west's largest exclusive beef cattle magazine.
P. O. Box 750
REDWOOD CITY, CALIFORNIA

25 Years Ago

News items from the columns of the Aberdeen-Angus JOURNAL of December, 1927.

Revolution 7th, aged bull shown by Harrison & Ryan, Harlan, Iowa, was senior and grand champion bull of the International. He was a son of Blackcap Revolution, the 1923 Chicago champion, and his first son to win the honor.

■

Harrison & Ryan had the senior champion female, Black Lass Glencarnock 6th. Junior and grand champion female was Glencarnock Jessie 9th, shown by Briarcliff Farms, Pine Plains, New York. She was by Glencarnock Revolt.

■

Aberdeen-Angus steers took the International car lot grand championship. In the fat division the load shown by the Veteran Ed P. Hall, Mechanicsburg, Ill., took the purple. He also had the reserve championship load. It was his eighth International championship, his first being in 1910. Grand champion load of feeder steers were Blacks bred by A. M. Mitchell, Hecla, South Dakota.

■

At the annual meeting of the American Aberdeen-Angus Breeders' Association S. C. Fullerton of Miami, Oklahoma, was reelected president. E. P. Hall of Mechanicsburg, Illinois, was named vice president. Directors elected for a three year term were J. Garrett Tolan of Illinois; Oakleigh Thorne of New York; Otto V. Battles of Washington; Earl G. Ryan of Iowa and W. H. Cooper of Iowa.

■

Secretary W. H. Tomhave reported that registrations for the year totaled 8,220 animals and transfers 6,750. A total of 113 new breeders joined the Association during the year, he told the annual meeting. Total Association receipts were $33,964 and expenses $32,509.

■

In the single steer competition at the International an Angus-Shorthorn shown by the University of California was grand champion. Hall Orchards of Romeo, Michigan, had the champion steer of the carcass contest, an Aberdeen-Angus that dressed out 65.37 per cent.

■

At the International sale of breeding cattle the top was $550 paid for the bull Quality Marshall 3d, a son of Earl Marshall. Buyer was a new man, Wayland Hopley of Atlantic, Iowa. Another new herd, St. Albans Farm, Pacific, Missouri, took another one of the better bulls, Erie Revolution, for $510.

W R S

W R S

Prince Sunbeam 711th

Sire: Prince Sunbeam 29th 629408	Black Prince of Sunbeam 504521	Black Peer of St. Albans 456385	Eric Revolution 404801
			Blackcap Glencarnock 8th
		Pride 17th of Sunbeam 407797	Playman of Sunbeam 338509
			Elsy's Pride Elnor 351980
	Erica Marie of Sunbeam 543531	Revolution 81st 419223	Blackcap Revolution 287269
			Pride of Ash Row 297073
		Erica Marie 9th 434227	Earl Eric Marshall 392402
			Eric Marie 7th 399639
Dam: Pride 135th of Sunbeam	Prince Eolide 2d of Sunbeam 599701	Eolide Revolution 522497	Glencarnock Revolution 6th
			Edna M. 15th 380185
		Pride 17th of Sunbeam 407797	Playman of Sunbeam 338509
			Elsy's Pride Elnor 351980
	Pride 44th of Sunbeam 473198	Ballmere 440016	Eileenmere 15th 398457
			Ballerna 323205
		Pride 33d of Sunbeam 453183	Elban of Sunbeam 401496
			Pride Perfection 22d 351906

Prince Sunbeam 711th is owned jointly with Sunbeam Farms of Miami, Oklahoma. We think that he is one of the great young bulls of the breed. He is probably one of the deepest bodied and shortest legged bulls of the breed today. He is extremely thick, smooth, has wonderful fleshing qualities, a great set of legs, and a beautiful head.

● ● ●

We invite you to visit us at WRS, and see the herd bulls, the cow herd, the show herd, and the cattle selected for the sales next year, also see some outstanding bull and heifer calves for sale at the present time. We also have some cows for sale.

● ● ●

PLAN TO PAY US A VISIT SOON!

The American Aberdeen-Angus Breeders' Futurity

Charles W. Summers, *Owner* **Hutchinson, Kansas**

Farm located 9 miles North on Highway 17

Mailing Address RFD 3, Hutchinson, Kansas

GORDON KNOWLES, Herdsman **VIRGIL GRAVES, Manager**

ANOTHER TECO PRODUCT

CATTLE SQUEEZE

The many exclusive features of the famous Teco Cattle Squeeze make it the most popular squeeze available. Patented dehorning gate (available separately) securely holds the head and animal for any operation . . . yet it swings open to allow the animal to leave through the front. Adjustable for height, it closes automatically. Rear stop gate is spring balanced . . . safe, easy to operate. Squeeze ratchet on top draws both sides together simultaneously . . . keeps animal on its feet. Locks automatically . . . releases instantly. Write for full particulars.

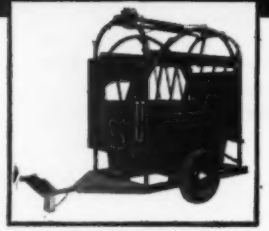

STONEY, INC.
Denver—Fort Worth

Southern Livestock Supply Co.
906-2nd Ave. N. Nashville, Tennessee

Write for complete details.

THOMPSON & GILL, Inc.
Madera, California

Please send me complete information on the following TECO ranch and feed lot equipment.

- ☐ Cattle Stock
- ☐ Cattle Squeeze
- ☐ Calf Chute
- ☐ Pilers & Stackers
- ☐ Fertilizer Loader
- ☐ Grain Elevator
- ☐ Feed Wagon Beds
- ☐ Stock Racks

Name.....
Address.....
City..... State.....

The American Royal 1952

(Continued from page 45)

Farms, Red Bank, New Jersey, was reserve junior champion female. Other first prize winners in the female show were Homeplace Eiserica 22d, a summer yearling, and Homeplace Elberica 17th, a senior heifer. Both owned by Penney & James, the "22d" is by the "487th" while Elberica 17th is by Homeplace Eileenmere 500th. Other first prize bulls also included: Penney & James' Homeplace Eileenmere 374th, top senior bull calf by Homeplace Eileenmere 999th 35; Shadow Isle's Shadow Isle Prince Eric 27th, a junior bull calf by Prince Eric of Sunbeam; and Black Knight 49th of AV, a junior yearling sired by Black Peer 28th of AV and shown by Angus Valley Farms, Tulsa, Okla.

In the groups, Sunbeam Farms showed the best five bulls with Simon Angus standing second and Angus Valley third. Best three bulls were shown by Angus Valley with Sunbeam Farms second and Penney & James third. Sunbeam, Angus Valley and Shadow Isle placed 1, 2, 3 respectively in the two bull group. Sunbeam farms won the get-of-sire on the get of Prince Sunbeam 29th while Penney & James stood second on the get of Eileenmere 487th. Junior get-of-sire ribbon went to Penney & James on the get of Homeplace Eileenmere 999th 35 with Shadow Isle taking second on the get of Prince Eric of Sunbeam. Penney & James had the best pair of females with Simon Angus showing the best pair of yearlings. Penney & James produced the best pair of calves as well as the top produce of dam and the best ten head of the show.

"Nougat," shown by Phillis Frebig, Ft. Morgan, Colorado, was the top Angus steer in breed competition while "Gold Pride," owned by C. E. Yoder & Sons, Muscatine, Iowa, was reserve champion Angus. C. E. Yoder & Sons also showed the best group of three steers. Faye Mugge's steer, "Shorty," was champion 4-H steer, Grand Champion steer of the junior division and Reserve Grand Champion of the entire show. This steer was also the Grand Champion 4-H steer at the Iowa State Fair. Tops in the feeder calf carlot competition was the load shown by C. E. & Ida Tupps & Sons. This group, shown at the Royal by son-in-law Walter Perkins, averaged 430 pounds and was judged Grand Champion over all competing breeds. The Tupps, incidentally, run some 350 cows in the current cattle operations on ranches at Elizabeth and Watkins, Colorado.

A complete list of the placings follows:

EXHIBITORS: D. F. Albertson, Green City, Missouri; Angus Valley Farms, Tulsa, Oklahoma; Edwin Blocher, Jr., Adrian, Missouri; Raymond Bradley, Windson, Missouri; E. J. Corbin, Olathe, Kansas; Dilenbeck Farm, Geneseo, Illinois; Alex Donaldson, Pleasant Hill, Missouri; Duffy & Baugher, Trenton, Missouri; Kenneth Eitel, Green Castle, Missouri; Eugene Fassett, Alexis, Illinois; Orien Fehrman, Greenwood, Missouri; Phyliss J. Fiebig, Fort Morgan, Colorado; Hennessey & Kirk, Dodgeville, Wisconsin; Home Place Farms, Hamilton Missouri; Wayland Hopley Farms, Atlantic, Iowa; Jennings Brothers, Highmore, South Dakota; Kansas State College, Manhattan, Kansas; Glen E. Kindler, Esbon, Kansas; Virginia Kindler, Esbon, Kansas; Kindler & Kindler, Esbon, Kansas; Maas Brothers, Riverside, Iowa; John Mommsen, Jr., Miles, Iowa; Orville Montgomery, Oskaloosa, Iowa; Oklahoma A & M College, Stillwater, Oklahoma; Mrs. Ben Price, Jr. Reading, Kansas; Jimmy Quinn, Guymon, Oklahoma; Red Oak Farms, Rocky Comfort, Missouri; Reynolds & Kindler, Cuba, Kansas; Rundles Angus Farms, El Paso, Illinois; Shadow Isle Farms, Red Bank, New Jersey; Shoemaker Farms, Aledo, Illinois; Simon Angus Farm, Madison, Kansas; Sunbeam Farm, Miami, Oklahoma; Sunflower Farm, Everest, Kansas; Robert Swenson, Centralia, Missouri; Carol Thummel, Esbon, Kansas; Ted Thummel, Esbon, Kansas; West Woodlawn Farms, Creston, Illinois; Emmet & Cornelius Wolf, Remsen, Iowa; C. E. Yoder & Sons, Muscatine, Iowa; Meier Angus Farms, Jackson, Missouri.

Judge: P. S. SHEARER, Iowa State College, Ames, Iowa.

BULLS:

Two Year Old Bulls (5 shown): 1—Prince Esquire of Sunbeam, Sunbeam Farms; 2—Eileenmere of Woodbare, West Woodlawn Farms; 3—Homeplace Eileenmere 183d, Penney and James; 4—Prince Sunbeam, Wayland Hopley Farms; 5—Homeplace Eileenmere 150th, Penney and James.

Senior Yearling Bulls (8 shown): 1—Bessoleen 2d, Shoemaker Farms; 2—Prince Sunbeam 729th, Sunbeam Farms; 3—Black Knight 27th of AV, Angus Valley Farms; 4—Homeplace Eileenmere 254th, Penney and James; 5—Homeplace Eileenmere 316th, Penney and James; 6—MAF Blackcap Bandolier, H. Roy Meier; 7—Black Grenadier, Wayland Hopley Farms; 8—Missouri Eileenmere 8th, Alex Donaldson.

Junior Yearling Bulls (7 shown): 1—Black Knight 49th of AV, Angus Valley Farms; 2—Everbest Prince 92d of SAF, Simon Angus Farm; 3—Black Knight 52d of AV, Angus Valley Farms; 4—Prince Sunbeam 806th, Sunbeam Farms; 5—Everbest Prince 93d of SAF, Simon Angus Farm; 6—Homeplace Eileenmere 303d, Penney and James; 7—Elvena's Bandolier Revolution, Orien Fehrman.

Summer Yearling Bulls (11 shown): 1—Prince 105th of SAF, Simon Angus Farm; 2—Eric of Lakewood, West Woodlawn Farms; 3—Shadow Isle Prince 8th, Shadow Isle Farms; 4—MAF Blackcapmere 100th, Meier Angus Farms; 5—Homeplace Eileenmere 323d, Penney and James; 6—Everbest Prince 100th, Simon Angus Farm; 7—Prince Sunbeam 921st, Sunbeam Farms; 8—Black Peer of Red Oak

$4.75 TATTOO MARKER

EXTRA LETTERS OR FIGURES—25¢ EA.

Complete with set of figures 1 to 10, bottle of ink and full instructions, all for $4.00, postpaid.

CATTLE BLANKETS

Made from quality materials, expertly tailored, all sizes. Prompt service. Write for circular and prices.

EAR TAGS

Several kinds to select from. Write for prices.

NECK CHAINS

1. Bright silvery finish chain.
2. Solid brass number plates.
3. Key ring fasteners
4. Priced reasonable.

FREE CATALOG

Illustrating neck chains, ear tags, marking devices, syringes, veterinary instruments, brushes, combs, clippers, horn and hoof tools, remedies and hundreds of items for the stock raiser. —Write for it.

BREEDERS SUPPLY CO. COUNCIL BLUFFS IOWA

58 LOTS

6 Bulls • 52 Females

Hoppler Brothers

• First Draft Sale •

Friday, December 5, At the Illinois State Fair Grounds, Springfield

Featuring the Get and Service of

Eileenmere 925th 890976

One of the top breeding sons of the 1946 International Champion, Eileenmere 500th

Sire: Eileenmere 500th 699155	Eileenmere 85th 470007	Eileenmere 32d 428072	Eileenmere 15th 398457
			Blackbird Girl 7th 363545
		Enchantress 364519	Shady Brook Elwood 246334
			Elmland Erica A. 7th 242131
	Edwina 7th G. M. 534304	Maid's Belmore 489378	Belmore Star 429350
			Blackbird Maid 37th 359161
		Edwina 5th G. M. 504963	Belasco 6th 408627
			Edwina M. 3d 487469
Dam: Pridemere T. 14th 523011	Eileenmere 32d 428072	Eileenmere 15th 398457	Eileenmere 4th 251504
			Enchantress C. 321393
		Blackbird Girl 7th 363545	Eileenmere 4th 251504
			Blackbird Girl 3d 170577
	Pride of Rosemere 95th 391055	Prizemere 10th 292568	Oakville Quiet Lad 109220
			Pride of Rosemere 6th 185092
		Pride of Rosemere 6th 185092	Black King of Rosemere 137159
			Rita Pride 104437

14 of his daughters sell! 25 granddaughters of the champion Eileenmere 500th sell!
6 double-bred granddaughters of Eileenmere 500th sell!

To make this draft sale one of the real buying attractions of 1952 we are offering:

TOLAN BLACKCAP MISSIE, a double-bred granddaughter of the champion Eileenmere 500th.
An EVERGREEN daughter of the champion Eileenmere 500th.
An own DAUGHTER of the old champion, Eileenmere 85th.
A BLACKCAP EMPRESS daughter of "The Wonder Bull", Eileenmere 487th.
A DAUGHTER of the great breeding bull, Eileenmere 300th.
A DAUGHTER of Eileenmere 426th (full brother of the champion Evermere T.)
A TOLAN ECTESSA, a granddaughter of Eileenmere 500th and Eileenmere 487th.
A TOLAN ESTAMERE.
A BLACKCAP FANDIE.
A BALLINDALLOCH GEORGINA daughter of Eileenmere 925th.
3 BARBARAMERES, granddaughters of the champion Eileenmere 500th.
Also, a BLACKCAP EMPRESS sired by a son of the champion "500th" out of a daughter of "487th" from the same Blackcap Empress strain that produced the International champion, Eileenmere 1000th..

Ask for catalogs at the Aberdeen-Angus booth at the International

Hoppler Brothers — Greenview, Illinois

12th, Red Oak Farms; 9—MAF Blackcapmere 38th, Meier Angus Farms; 10—Entry, Wayland Hopley Farms; 11—Eston Proudmere, Wayland Hopley Farms.

Senior Bull Calves (9 shown): 1—Homeplace Eileenmere 374th, Penney and James; 2—Homeplace Eileenmere 375th, Penney and James; 3—El Proudmere, Wayland Hopley Farms; 4—Homeplace Eileenmere 363d, Home Place Farms; 5—Black Knight 86th of AV, Angus Valley Farms; 6—Bardoliermere CR 5th, Rundles Angus Farms; 7—Prince of Shadow Isle 84th, Shadow Isle Farms; 8—Shadow Isle Prince Eric 15th, Shadow Isle Farms; 9—Edwin's Eston Quality 10th, Edwin Blocher, Jr.

Junior Bull Calves (10 shown): 1—Shadow Isle Prince Eric 27th, Shadow Isle Farms; 2—Black Knight 98th of AV, Angus Valley Farms; 3—Black Peer of Red Oak 23d, Red Oak Farms; 4—MAF Blackcapmere 500th, Meier Angus Farms; 5—Bardolmere CR. 10th, Rundles Angus Farms; 6—Shadow Isle Prince Eric 32d, Shadow Isle Farms; 7—Prince Sunbeam 937th, Sunbeam Farms; 8—Black Peer of Red Oak 25th, Red Oak Farms; 9—Peer 152 of SAF, Simon Angus Farm; 10—Black Bar Lad 2d, Wayland Hopley Farms.

Senior Champion Bull: Prince Esquire of Sunbeam, Sunbeam Farms.

Reserve Senior Champion Bull: Bessoleen 3d, Shoemaker Farms.

Junior Champion Bull: Prince 105th of SAF, Simon Angus Farm.

Reserve Junior Champion Bull: Eric of Lakewood, West Woodlawn Farms.

Grand Champion Bull: Prince Esquire of Sunbeam, Sunbeam Farms.

Reserve Grand Champion Bull: Prince 105th of SAF, Simon Angus Farm.

Five Bulls Any Age (5 shown): 1—Sunbeam Farms; 2—Simon Angus Farm; 3—Angus Valley Farms; 4—Home Place Farms; 5—Wayland Hopley Farms.

Three Bulls Any Age (7 shown): 1—Angus Valley Farms; 2—Sunbeam Farms; 3—Home Place Farms; 4—Simon Angus Farm; 5—Meier Angus Farms; 6—Wayland Hopley Farms; 7—Red Oak Farms.

Two Bulls Any Age (11 shown): 1—Sunbeam Farms; 2—Angus Valley Farms; 3—Shadow Isle Farms; 4—Home Place Farms; 5—Home Place Farms; 6—Simon Angus Farm; 7—Meier Angus Farms; 8—Wayland Hopley Farms; 9—Meier Angus Farms; 10—Red Oak Farms; 11—Rundles Angus Farms.

COWS:

Two Year Old Heifers (7 shown): 1—Effiemere 2d of West Woodlawn, West Woodlawn Farms; 2—AV Erica 21st, Angus Valley Farms; 3—Homeplace Queen Mother 40th, Penney and James; 4—Homeplace Bal Blackbird 18th, Penney and James; 5—MAF Barbara 2d, Meier Angus Farms; 6—MAF Queen Mother 2d, Meier Angus Farms; 7—Blackcap Effie 2d of SHO, Shoemaker Farms.

Senior Yearling Heifers (7 shown): 1—Homeplace Eisanerica 49th, Penney and James; 2—Homeplace Kilderica 5th, Penney and James; 3—Blackcap Bessie 85th of SAF, Simon Angus Farm; 4—Blackcap Judy CR 5th, Rundles Angus Farms; 5—Elaine 2d of Shadow Isle, Shadow Isle; 6—MAF Elba Empress 2d, Meier Angus Farms; 7—Miss Prudence of Sunflower, Simon Angus Farm.

Junior Yearling Heifers (10 shown): 1—Elaine 6th of Sunbeam, Sunbeam Farms; 2—Miss Prince Eric of AV, Angus Valley Farms; 3—Georgina 166th of SAF, Simon Angus Farm; 4—Homeplace Everica 10th, Penney and James; 5—Beulah 3d of Shadow Isle, Shadow Isle Farms; 6—Homeplace Burgess 26th, Penney and James; 7—Gammer Delore GH, Wayland Hopley Farms; 8—Miss Georgina of ROF, Red Oak Farms; 9—Whitney Elba 36th, Red Oak Farms; 10—Bandolier's Darlene, Orien Fehrman.

Summer Yearling Heifers (10 shown): 1—Homeplace Eiserica 22d, Penney and James; 2—Bessie 5th of Shadow Isle, Shadow Isle Farms; 3—Blackcap Bessie 178th of SAF, Simon Angus Farm; 4—Keren Grenadier, Wayland Hopley Farms; 5—Miss Blackcap Sunbeam 158th, Sunbeam Farms; 6—AV Elmaretta, Angus Valley Farms; 7—AV Coquette 9th, Angus Valley Farms; 8—Barbara 76th of Sunbeam, Sunbeam Farms; 9—Win-Larr 170th, Red Oak Farms; 10—Rundles Lady Eline 42d, Rundles Angus Farms.

Senior Heifer Calves (10 shown): 1—Homeplace Elberica 17th, Penney James; 2—Elaine 3d of Shadow Isle, Shadow Isle Farms; 3—Homeplace Blue Lady 2d, Penney and James; 4—Miss Burgess Proudmere, Wayland Hopley Farms; 5—Angus Valley Edellyn 12th, Angus Valley Farms; 6—Blackcap Bessie 231st of SAF, Simon Angus Farm; 7—Angus Valley Edellyn 2d, Angus Valley Farms; 8—Juanerra of ROF, Red Oak Farms; 9—Eileen Allure 4th, Rundles Angus Farms; 10—Maid of Bummer 250th of SAF, Simon Angus Farm.

Junior Heifer Calves (8 shown): 1—Blackcap 11th of Shadow Isle, Shadow Isle Farms; 2—Queen of Shadow Isle 14th, Shadow Isle Farms; 3—Blackcap Bessie 252d of SAF, Simon Angus Farm; 4—AV Erica 36th, Angus Valley Farms; 5—Bummer Proudmere, Wayland Hopley Farms; 6—Elaine 9th of Sunbeam, Sunbeam Farms; 7—MAF Glorious Zara, Meier Angus Farms; 8—Miss Ruby of RC 100th, Red Oak Farms.

Senior Champion Female: Effiemere 2d of West Woodlawn, West Woodlawn Farms.

Reserve Senior Champion Female: Homeplace Eisanerica 49th, Home Place Farms.

Junior Champion Female: Elaine 6th of Sunbeam, Sunbeam Farms.

Reserve Junior Champion Female: Blackcap 11th of Shadow Isle, Shadow Isle Farms.

Grand Champion Female: Effiemere 2d of West Woodlawn, West Woodlawn Farms.

Reserve Grand Champion Female: Elaine 6th of Sunbeam, Sunbeam Farms.

Get of Sire (6 shown): 1—Sunbeam Farms; 2—Home Place Farms; 3—Angus Valley Farm; 4—Simon Angus Farm; 5—Meier Angus Farms; 6—Wayland Hopley Farms.

Junior Get of Sire (7 shown): 1—Shadow Isle Farms; 2—Home Place Farms; 3—Wayland Hopley Farms; 4—Angus Valley Farms; 5—Simon Angus Farm; 6—Rundles Angus Farms; 7—Red Oak Farms.

Pair of Females (11 shown): 1—Home Place Farms; 2—Angus Valley Farms; 3—Sunbeam Farms; 4—Home Place Farms; 5—Shadow Isle Farms; 6—Wayland Hopley Farms; 7—Simon Angus Farm; 8—Meier Angus Farms; 9—Meier Angus Farms; 10—Red Oak Farms; 11—Rundles Angus Farms.

Pair of Yearlings (8 shown): 1—Simon Angus Farm; 2—Sunbeam Farms; 3—Shadow Isle Farms; 4—Angus Valley Farms; 5—Simon Angus Farm; 6—Home Place Farms; 7—Red Oak Farms; 8—Wayland Hopley Farms.

Pair of Calves (9 shown): 1—Home Place Farms; 2—Shadow Isle Farms; 3—Home Place Farms; 4—Wayland Hopley Farms; 5—Angus Valley Farms; 6—Simon Angus Farm; 7—Red Oak Farms; 8—Rundles Angus Farm; 9—Meier Angus Farms.

Produce of Dam (6 shown): 1—Home Place Farms; 2—Simon Angus Farm; 3—Shadow Isle Farms; 4—Meier Angus Farms; 5—Angus Valley Farms; 6—Home Place Farms.

Angus Sweep Dixie

The Aberdeen-Angus breed is enjoying a lion's share of Dixie's swing from cotton to cattle. Read about the South's live stock progress in Live Stock Weekly. Write for free sample copy care of Box 1245-A, Memphis, Tennessee.

LIFE-TIME aluminum GATES

Also made in galvanized spring-steel. The best—most beautiful gates in the world. Cost less than heavy wooden gates. The new FENCE-MASTER steel gate, made exactly like the famous LIFE-TIME aluminum gate will eliminate those gate troubles and dress-up your gate with a shiny chrome look. Replace those sagging gates N O W! See these amazing Alprodco Gates at your local Lumber Yard, Building Material or Implement Dealer. (14 factories) Write for free descriptive folder today. Address—

ALPRODCO INC., Mineral Wells, Tex.
ALPRODCO INC., Kempton, Indiana

SAID MAW TO PAW:
"How come our calves don't look as good as our neighbors?"

SAID PAW TO MAW:
"Don't know, Maw, unless it's that scrub bull that we've been usin'."

It seems to be second nature for some people to use just any kind of a bull on their cows. This cuts deeply into the possible sale profits.

GOOD BULLS ARE BACKED BY SUPERIOR INDIVIDUALITY—PLUS CONSTRUCTIVE AND SOUND BREEDING. THAT IS THE KIND WE HAVE TO OFFER.

Farmers, Ranchers and Purebred Breeders: We invite you to inspect our large selection of breeding stock of all kinds.

FOR IMMEDIATE SALE: 150 Head of Open Registered Heifers.

Bellevue Farms

LESLIE C. OLIVER **WILLIAMSBURG, IOWA**

R. T. and Mel Davis Sale

Wheatridge, Colorado, September 15th

SUMMARY:

58 Lots	$145,450.00,	average	$2507.75
58 Cows	145,450.00,	average	2507.75
Top 5 Head	33,900.00,	average	6780.00
Top 10 Head	58,000.00,	average	5800.00
Top 15 Head	72,450.00,	average	4830.00
Top 20 Head	83,650.00,	average	4182.50

Top Cow—Gammer Erona D. 1386002, calved September 12, 1950; sire, Blakeford Bardolier 851984; dam, Gammer of Den-Mor 986692; purchased by Kinloch Farm, Supply, Virginia 9500.00

Second Top Cow—Gammer Ermine D. 11th 1386011, calved October 13, 1950; sire, Raona's Bardolier 20th 886024; dam, Gammer Ermine E. C. 735224; purchased By Great Oaks Stock Farm, Rochester, Michigan 7300.00

COWS:

Gammer Erona D. 1386002, calved 9-12-50; sire, Blakeford Bardolier 851984; Kinloch Farm, Supply, Virginia 9500.00

Gammer Ermine D. 11th 1386011, calved 10-13-50; sire, Raona's Bardolier 20th 886024; Great Oaks Stock Farm, Rochester, Michigan 7300.00

Gammer Everdona D. 2d 1551470, calved 9-11-51; sire, Blakeford Bardolier 851984; Alimar Farms, Sybertsville, Pennsylvania.. 6000.00

Gammer Ermine D. 121st 1436820, calved 1-22-51; sire, Black Burgess of Oakview 5th 907062; Great Oaks Stock Farm, Rochester, Michigan 5000.00

Blackcap Bessie D. 7th 1324265, calved 5-5-50; sire, Blakeford Bardolier 851984; Mrs. Roger Underhill, Bath, Michigan..... 4100.00

Blackcap Bessie D. 131st 1436823, calved 2-6-51; sire, Blakeford Bardolier 851984; Shadow Isle Farms, Red Bank, New Jersey 3900.00

Blackcap Bessie D. 8th 1436828, calved 2-21-51; sire, Blakeford Bardolier 851984; Alfred Krogh, Henderson, Colorado..... 5500.00

Blackcap Bessie D. 9th 1436830, calved 2-23-51; sire, Blakeford Bardolier 851984; Red Gate Farm, Millwood, Virginia..... 5600.00

Blackcap Bessie D. 10th 1467834, calved 3-7-51; sire, Black Burgess of Oakview 5th 907062; "77" Ranch, Wichita Falls, Texas 4300.00

Miss Burgess D. 29th 1324266, calved 5-6-50; sire, Blakeford Bardolier 851984; Ackard Cattle Company, Denver, Colorado.. 1050.00

Miss Burgess D. 32d 1436811, calved 1-4-51; sire, Black Burgess of Oakview 5th 907062; Maas Brothers, Riverside, Iowa.... 2000.00

Miss Burgess D. 33d 1436834, calved 2-28-51; sire, Blakeford Bardolier 851984; Elmer Berg, Pine, Colorado..... 2000.00

Miss Burgess D. 36th 1551462, calved 9-1-51; sire, Blackcap Eric D. 1129855; H. R. Dietmeir, Littleton, Colorado..... 1850.00

Miss Burgess D. 30th 1413608, calved 11-25-50; sire, Blackcap Eric D. 1129855; L. A. English, Wiggins, Colorado..... 1250.00

Katinka D. 2d 1489349, calved 5-23-51; sire, Blakeford Bardolier 851984; Runacres Farm, Madison, Connecticut..... 2000.00

Georgina D. 14th 1324277, calved 5-26-50; sire, Blakeford Bardolier 851984; Hays Ranch, Kerrville, Texas..... 1800.00

Georgina D. 281st 1436829, calved 2-23-51; sire, Blakeford Bardolier 851984; "77" Ranch, Wichita Falls, Texas..... 1700.00

Black Jestress D. 4th 1386008, calved 10-9-50; sire, Blackcap Eric D. 1129855; Ackard Cattle Company, Denver, Colorado 1500.00

Jilt D. 4th 1467853, calved 3-28-51; sire, Blakeford Bardolier 851984; Red Gate Farm, Millwood, Virginia..... 1700.00

Blueblood Lady D. 2d 1467851, calved 7-3-51; sire, Raona's Bardolier 20th 886024;

FALL REDUCTION——PRIVATE TREATY

We can offer a wide selection of females at this time.

6 COWS—They consist of representatives of the Judy Blackcap, Elba, Miss Burgess and other good families.

6 HEIFERS—Empress Blackcap, Ballindalloch Jilt, Miss Burgess, and Ericas.

SEVERAL HEIFER CALVES—There are some outstanding 4-H prospects in this group as well as outstanding foundation females of reliable families.

Service Sires—LAUDMERE PRINCE ERIC 2d, an outstanding breeding son of Prince Eric 2d of Sunbeam; Eileenmere Blackcap R. a grandson of Eileenmere 487th whose calves are most promising.

PRICES—You will find them most reasonable and where you can afford to buy.

Farm located on New Liberty—Dixon gravel road.

Write or Call:

BROWNS and HANSENS

LOUIE D. BROWN & SONS — **NEW LIBERTY, IOWA** — **OLIVER A. HANSEN**

New Liberty, Iowa —or— **Durant, Iowa**

Our large select herds are headed by the following:

KEDAR BARDOLIER
By Barbarian Grenadier G. R.

ERIC QUALITIER
By Hillcrest Qualitier

G. H. F. PRINCE ERIC 9th
Grandson of Prince Eric of Sunbeam

PRINCE SUNBEAM 682d
By Prince Sunbeam 29th

PRINCE ELGON of ANGUS VALLEY
By Prince Elgon

We've had a big Angus Harvest

In both numbers and quality. Thus, it will be to your advantage to visit VIEWLAWN HERDS. Our select well-bred herds, numbering 250 breeding females, assures you of the numbers and individuality to more than satisfy. Many visitors have remarked that they are most favorably impressed with the type of bulls and females that we are producing. One of the attractive features of our program that definitely appeals to all is the fact that we sell our cattle at modest prices. Our many repeat customers is ample proof of this fact. You will receive the same friendly welcome at Viewlawn whether you are interested in one individual or a carload.

Charles M. Miller, Harmony — **R. M. Miller, Mabel** — **Robert C. Miller, Mabel** — **Frank R. Miller, Mabel**

MINNESOTA

NOW is the Time to Send for Your FREE Copy of

The American Brahman

P. O. Box 2084 HOUSTON 1, TEXAS

Keep up with the Latest on Brahman Cattle and Associated Industries.

Briarmere Farms

Herd Sires:

PEERLESS REBELLION 2d 613968

EILEENMERE 1508th 1139250

W. B. SIGMUND, M. D., Owner

FREEMAN PEEK, Herdsman

COLUMBUS, INDIANA

SILVER KING

3 in 1 CATTLE CHUTE

SQUEEZING-LOADING-HAULING

Pat. No. 2466102

"TAKE THE CHUTE TO THE CATTLE! REDUCE WEIGHT SHRINKAGE AND HAULING EXPENSE!"

The SILVER KING fulfills individual needs with one of its 5 models.

All tubular constructed yet light in weight, SILVER KING is adjustable to any size animal. No lifting or jacks required to convert from a stationary to a portable chute. Equipped with hand winch easily operated by one man. Many other exclusive features found ONLY in the SILVER KING!

Get the Facts Before You Buy!

WRITE FOR FREE ILLUSTRATED CATALOG TODAY!

SILVER KING PRODUCTS

HELDENBRAND & SON MFG. CO.

P. O. BOX 1347 OKLAHOMA CITY, OKLA. PHONE Re 9-5757, Me 8-5858

"KING OF THE CATTLE CHUTE WORLD"

Triple-A-Ranch, Jonesburg, Missouri 5500.00

Anoka Barbara D. 1413600, calved 11-3-50; sire, Blakeford Bardolier 851984; Ralph L. Smith, Chillicothe, Missouri 5200.00

Barbara D. 32d 1467835, calved 3-10-51; sire, Black Burgess D. 12th 1145819, D. K. Roth, Gibson City, Illinois 1800.00

Ballindalloch Bertram D. 25th 1324276, calved 5-23-51; sire, Blakeford Bardolier 851984; Triple-A-Ranch, Jonesburg, Mo... 2300.00

Ballindalloch Lady D. 7th 1375267, calved 6-24-50; sire, Black Idol E. C. 3d 692745; Elmer Berg, Pine, Colorado 1600.00

Ballindalloch Lady D. 10th 1385995, calved 9-4-50; sire, Blakeford Bardolier 851984; Elmer Berg, Pine, Colorado 1900.00

Ballindalloch Bertram D. 24th 1386012, calved 10-16-50; sire, Blackcap Eric D. 1129855; Mrs. Roger Underhill, Bath, Mich..... 2500.00

Blueribbon Bertram D. 35th 1413603, calved 11-9-50; sire, Blackcap Eric D. 1129855; H. R. Dietmeir, Littleton, Colorado 1500.00

Blueribbon Bertram D. 36th 1413606, calved 11-20-50; sire, Blackcap Eric D. 1129855; D. K. Roth, Gibson City, Illinois..... 2100.00

Ballindalloch Bertram D. 26th 1413609, calved 11-26-50; sire, Blakeford Bardolier 851984; W. C. Redfield, Denver, Colo..... 2000.00

Ballindalloch Bertram D. 29th 1436833, calved 2-28-51; sire, Blakeford Bardolier 851984; Raona Farms, Williamston, Mich..... 2300.00

Blue Ribbon Bertram D. 38th 1467839, calved 3-20-51; sire, Blakeford Bardolier 851984; Elmer Berg, Pine, Colorado 1900.00

Blackcap Effie D. 44th 1386005, calved 9-20-50; sire, Blakeford Bardolier 851984; L. A. English & Sons, Wiggins, Colorado.. 1250.00

Eline Lady D. 1385988, calved 7-28-50; sire, Black Burgess D. 4th 1109690; H. R. Dietmeier, Littleton, Colorado 2000.00

Blackcap Effie D. 42d 1385993, calved 9-3-50; sire, Blackcap Eric D. 1129855; Penney & James, Hamilton, Missouri 2100.00

Blackcap Effie D. 43d 1385994, calved 9-3-50; sire, Blackcap Eric D. 1129855; Penney & James, Hamilton, Missouri 2100.00

Blackcap Effie D. 45th 1386006, calved 9-20-50; sire, Black Prince D. 31st 1109707; D. K. Roth, Gibson City, Illinois 2000.00

Blackcap Effie D. 47th 1467846, calved 4-27-51; sire, Blakeford Bardolier 851984; Shadow Isle Farm, Red Bank, New Jersey.. 1500.00

Edella Lady D. 2d 1385981, calved 7-6-50; sire, Black Burgess D. 4th 1109690; D. K. Roth, Gibson City, Illinois 1600.00

Erica Energy D. 10th 1551464, calved 9-5-51; sire, Blakeford Bardolier 851984; Jefferson Farm, Butler, Pennsylvania 1400.00

Juana Erica D. 3d 1436814, calved 1-8-51; sire, Black Prince D. 31st 1109707; D. K. Roth, Gibson City, Illinois 2000.00

Juana Erica D. 4th 1446670, calved 1-17-51; sire, Prince Juan of Red Gate 1073-912; Red Gate Farm, Millwood, Virginia... 2300.00

Juana Erica D. 7th 1467849, calved 5-6-51; sire, Blakeford Bardolier 851984; Shadow Isle Farm, Red Bank, New Jersey 2800.00

Empress D. 12th 1436826, calved 2-11-51; sire, Blackcap Eric D. 1129855; Elmer Berg, Pine, Colorado 1700.00

Blackcap Empress D. 37th 1467855, calved 4-27-51; sire, Blakeford Bardolier 851984; Frank Duffy, Longmont, Colorado 1000.00

Eisa Erica D. 10th 1324274, calved 5-15-50; sire, Blakeford Bardolier 851984; Frank Neville, Loveland, Colorado 1050.00

Eisa Erica D. 9th 1436817, calved 1-16-51; sire, Blakeford Bardolier 851984; D. K. Roth, Gibson City, Illinois 1900.00

Ever Glory D. 6th 1489345, calved 5-9-51; sire, Blackcap Eric D. 1129855; W. C. Redfield, Denver, Colorado 2200.00

Erica Erlata D. 3d 1551478, calved 10-16-51; sire, Blakeford Bardolier 851984; Red Gate, Millwood, Virginia 1500.00

Erica Lady D. 62d 1436825, calved 2-10-51; sire, Blakeford Bardolier 851984; Alimar Farm, Sybertsville, Pennsylvania 1450.00

Elba Erica D. 36th 1324279, calved 5-28-50; sire, Raona's Bardolier 20th 886024; D. K. Roth, Gibson City, Illinois 1650.00

Erica Lady D. 58th 1467836, calved 3-17-51; sire, Blakeford Bardolier 851984; Richard M. Bockles, Stratford, Texas 1200.00

Erica Lady D. 56th 1436819, calved 1-21-51; sire, Blakeford Bardolier 851984; Green Valley Farm, Liberty, Missouri 1900.00

Eltheria D. 6th 1385982, calved 7-14-50; sire, Black Burgess of Oakview 5th 907-062; Willard Lutes & William Werner, Merino, Colorado 2500.00

Blackcap Lady D. 79th 1436824, calved 2-8-51; sire, Blackcap Eric D. 1129855; Shadow Isle Farm, Red Bank, New Jersey 1750.00

Blackcap Lady D. 83d 1467848, calved 5-3-51; sire, Black Burgess of Oakview 5th 907062; H. R. Dietmeier, Littleton, Colo... 2750.00

Blackcap Lady D. 76th 1385987, calved 7-28-50; sire, Black Burgess D. 4th 1109-690; L. A. English, Wiggins, Colorado..... 1000.00

Blackcap Lady D. 77th 1385989, calved 7-30-50; sire, Blackcap Eric D. 1129855; Marvin James, Burlington, Colorado 1200.00

Blackcap Lady D. 80th 1436832, calved 2-25-51; sire, Blakeford Bardolier 851984; Nelson Selters, Monte Vista, Colorado..... 1000.00

The Poland China World

Official Publication of the

Poland China Record Association

1 year $1.00 3 years $2.00

501 E. Losey St.

GALESBURG, ILLINOIS

Our Thank You . . .

to those who have purchased cattle from us . . . and . . .

Best Wishes for the Holiday Season

Liberty Grange Farm

Mr. & Mrs. Harold D. Austin

LANCASTER, WISCONSIN

Rose & McCrea

Prince Georgina R & Mc

Our Next Sale Date
April 10th, 1953

More and more good calves are arriving by our popular sires:

PRINCE SUNBEAM 311th
V. M. PRINCE JUANERRA
and his son
PRINCE GEORGINA R & MC

Frank H. Rose Albany, Missouri

Maysville, Missouri **M. L. McCrea**

"Maybe it's the Scotch in me, But . . .

one of the most economical and appropriate Christmas gifts for your son, your family, or friend is one of my fine sons or daughters. I'm not being snooty but their mothers come from the best of families. A gift like this is an investment which will pay dividends for a long time."

YES, Our Junior Herd Sire, Blackcap Bandolier S. 5th

is absolutely right! We have many excellent calves sired by this top son of the 1947 Canadian Champion Bull as well as some by our Senior Sire, Prince Sunbeam 46th. Their sons and daughters are real values. Let us know your needs and we will send pedigrees and prices, if you can't come to the farm for a personal inspection.

WILMAE FARM
MONKTON, MARYLAND

W. F. SCHLUDERBERG, Owner

LOREN CONNER, Manager

Mail Address: 3800 East Baltimore Street, Baltimore 3, Maryland, Broadway 2000

Farm located on Route 146, 12 miles North of Towson.

Phone Manor 470-J4

You are Invited to the

VIRGINIA

Home of the Bandoliers

★

BRANDY ROCK

BRANDY, VIRGINIA

LEWIS L. STRAUSS, Owner — J. W. SETTLE, Herdsman

YOU AND BULLS

We believe you can use a good Monocacy bred bull. 32 repeat bull buyers have bought 103 of them. We are offering at the farm, three 18 month old bulls and one excellent proven six year old bull at very reasonable prices.

MONOCACY Repeat Customer FARMS

DAN WIGHT, Owner

Frederick - Maryland

Dutchess County Sale

Millerton, New York, September 8th

SUMMARY:

63 Lots	$107,925.00,	average	$1713.00
63 Cows	107,925.00,	average	1713.00
Top 5 Head	24,200.00,	average	4840.00
Top 10 Head	41,750.00,	average	4175.00
Top 15 Head	52,550.00,	average	3503.33
Top 20 Head	62,150.00,	average	3107.50

Top Cow—Mole Hill Blackcap Bess 70th 1511854, calved June 16, 1951; sire, Bardolier of White Gates 19th 1164706; dam, Ellerslie Blackcap Bessie 8th 1115367; consigned by Mole's Hill Farm, Millerton, New York; purchased by George A. Tobin, Derby, Connecticut 5900.00

Second Top Cow—Mole Hill Georgina 74th 1511840, calved May 4, 1951; sire, Eventuation Eric 2d of Cremona 939388; dam, Georgina 2d of Highlands 1117779; consigned by Mole's Hill Farm, Millerton, New York; purchased by Crestfield Farm, Hopewell, New Jersey 5000.00

COWS:

Ankony Eurotia 1365304, (Ankony Farm), calved 1-25-51; sire, Eileenmere 1032d 960440; Angus Valley Farm, Tulsa, Okla. 4400.00

Ben Tulloch Barbara 11th 1471401, (Ben Tulloch Farm), calved 3-22-51; sire, Ravenswood Eric 28th 798304; Bywood, Canaan, Connecticut 900.00

Ben Tulloch Blackcap 2d 1471400, (Ben Tulloch Farm), calved 3-19-51; sire, Ravenswood Eric 28th 798304; George R. Atterbury, Ithan, Pennsylvania 1000.00

Ben Tulloch Polly Flinders 1508923, (Ben Tulloch Farm), calved 3-30-51; sire, Ravenswood Eric 28th 798304; F. W. DeFoe, Andrew, South Carolina 2000.00

Blackbriar Elba 35th 1434228, (Blackbriar Farm), calved 5-16-51; sire, Jock's Esquire of Blackbriar 907925; P. & M. Angus Farm, Pittsburg, Kansas 1000.00

Blackbriar Mignonne 27th 1434229, (Blackbriar Farm), calved 5-20-51; sire, Jock's Esquire of Blackbriar 907925; Gibbet Hill Farm, Groton, Massachusetts 1250.00

Blackbriar Queen Mother 28th 1434222, (Blackbriar Farm), calved 4-13-51; sire, Jock's Esquire of Blackbriar 907925; Stonehaven, Suncook, New Hampshire 1000.00

Blackbriar Erina 30th 1434224, (Blackbriar Farm), calved 4-14-51; sire, Jock's Escort of Blackbriar 1070735; University of Connecticut, Storrs, Connecticut 925.00

Blackbriar Rubicon 4th 1434225, (Blackbriar Farm), calved 4-18-51; sire, Jock's Esquire of Blackbriar 907925; Charles J. Dannemann, Towanda, Pennsylvania 775.00

Blackbriar Elba 34th 1434221, (Blackbriar Farm), calved 4-7-51; sire, Jock's Esquire of Blackbriar 907925; John Wood, Allentown, Pennsylvania 850.00

Blackbriar Erina 29th 1434223, (Blackbriar Farm), calved 4-14-51; sire, Jock's Escort of Blackbriar 1070735; Ray Wason, Hamden, Connecticut 750.00

Dal'bairn Eline 6th 1534068, (Dale Fletcher & Son), calved 9-25-51; sire, Prince Bandy of The Ledges 3d 1182727; Angus Valley Farm, Tulsa, Oklahoma 2500.00

Bethel Blackbird 68th 1534058, (Dale Fletcher & Son), calved 8-10-51; sire, Eventuation of Dee L Vee 55th 1031889; Cochran Farm, North Salem, New York 2200.00

Ferncliff Blackcap 3d 1502252, (Ferncliff Farm), calved 3-9-51; sire, Maplehurst Prideman 802016; Stonehaven, Suncook, New Hampshire 900.00

Ferncliff Erica 7th 1502261, (Ferncliff Farm), calved 3-27-51; sire, Rally Zar Eric 6th 910466; Podunk Hill Farm, East Hartford, Connecticut 900.00

Ferncliff Blackbird 42d 1502254, (Ferncliff Farm), calved 3-16-51; sire, Maplehurst Prideman 802016; Artanna Farm, Van Wert, Ohio 1500.00

Globe Hill Eriskay 17th 1483110, (Fuerst Stock Farm), calved 9-7-51; sire, Globe Hill Evergreen Bandolier 1202511; Gibbet Hill Farm, Groton, Massachusetts 1100.00

Globe Hill Blackcap 25th 1483113, (Fuerst Stock Farm), calved 10-9-51; sire, Blackmar 25th 1001327; Marvin Hinton, Commercial Point, Ohio 1000.00

Hagan Farms Comely Lass 1433157, (Hagan Farm), calved 5-3-51; sire, Rufflands Black Bard 1099355; Marvin Hinton, Commercial Point, Ohio 850.00

Hagan Farms Heather Burgess 2d 1433145, (Hagan Farm), calved 3-8-51; sire, Rufflands Black Bard 1099355; Halcyon Farm, Goshen, New York 1250.00

Sunset Enchantress 34th 1506321, (Laurel Hill Farm), calved 4-16-51; sire, Sunset Bandy 5th 880291; Podunk Hill Farm, East Hartford, Connecticut 1450.00

Sunset Erica 15th 1506317, (Laurel Hill Farm), calved 4-10-51; sire, Sunset Bandy 5th 880291; Top O' The World Farm, Lake George, New York 1100.00

Sunset Blackbird 34th 1539110, (Laurel Hill Farm), calved 4-14-51; sire, Sunset Bandy 5th 880291; Vining Hill Farms, Southwick, Connecticut 1000.00

Sunset Erica 16th 1506326, (Laurel Hill Farm), calved 5-25-51; sire, Sunset Trojan 5th 1041666; Vining Hill Farm, Southwick, Connecticut 975.00

Lepetka Blackcap 1394871, (Lepetka Angus Farm), calved 5-9-51; sire, Quaker Royal Bandolier 3d 1124815; Still Pond Farm, Ashfield, Massachusetts 825.00

Aberdeen-Angus Live Longest

Misner Farm

Eileenmere Lad M. 18th has been sold to Mr. H. J. Fritz of Springwood Farm, York, Pennsylvania, who has a good small herd of females. I hope this bull proves to be as good a sire for him as he has been for us. I still have a 15 month old son of Eileenmere Lad M. 18th and an 18 month old son of Knollview Bandolier 45th for sale. Herd sire of Mr. Mark E. Miller and Sons, Peru, Indiana.

Farm located one mile south and three and one half miles west of Junction Indiana 9 and 114.

Arthur C. Misner, *Owner*

HUNTINGTON, Rte. 1 INDIANA

Blackberry of Baeren Gate 1385545, (Baeren Gate Farm), calved 12-1-50; sire, Bandoliermere 45th 1136511; J. Garrett Tolan, Pleasant Plains, Illinois..... 1000.00

Blackberry 2d of Baeren Gate 1372880, (Baeren Gate Farm), calved 11-28-50; sire, Bandoliermere 45th 1136511; Hemlock Hill Farm, Northfield, Massachusetts.. 775.00

Brenda of Baeren Gate 1385547, (Baeren Gate Farm), calved 1-30-51; sire, Bandoliermere 45th 1136511; Tex Spitzer, Pleasant Plains, Illinois..... 750.00

Blackbird of Chemung 5th 1507587, (Chemung Farm), calved 1-18-51; sire, Hother's Blackcap Bandolier 785939; E. H. Madsen, Claverack, New York..... 1000.00

Blackbird of Chemung 2d 1507588, (Chemung Farm), calved 1-26-51; sire, Hother's Blackcap Bandolier 785939; Hemlock Hill Farm, Northfield, Massachusetts.. 700.00

Firland Irene 1551013, (Firland Farms), calved 5-20-51; sire, Dal'bairn Maximum 1498508; Godden & Son, Williamsport, Ohio 1200.00

Gibbet Hill Miss Burgess 2d 1504491, (Gibbet Hill Farm), calved 9-26-51; sire, Ankonian 3211th 1153363; Stonehaven, Suncook, New Hampshire..... 900.00

Blackbird 3d of Gibbet Hill 1504486, (Gibbet Hill Farm), calved 8-10-51; sire, Ankonian 3211th 1153363; Borndale Farm, Millerton, New York..... 1200.00

Seven Lakes Erica 1427446, (Seven Lakes Farm), calved 5-18-51; sire, Gallagher's Prince of Shadow Isle 1001364; Shadow Isle Farm, Red Bank, New Jersey..... 1200.00

Seven Lakes Mulben Pride 1396725, (Seven Lakes Farm), calved 11-12-50; sire, Gallagher's Prince of Shadow Isle 1001364; Sentinel Hill Farm, Derby, Connecticut..... 3000.00

Seven Lakes Black Elba 1396726, (Seven Lakes Farm), calved 12-15-50; sire, Gallagher's Prince of Shadow Isle 1001364, Everett Crosby, Dutchess County..... 1250.00

Meadow Brook Queen 2d 1487839, (Meadow Brook Farm), calved 8-2-51; sire, Globe Hill Barbara Bandolier 1056986; Vernon Rockefeller, Germantown, N. Y..... 800.00

Meadow Brook Edella 5th 1487840, (Meadow Brook Farm), calved 9-20-51; sire, Globe Hill Barbara Bandolier 1056986; Shadow Isle Farm, Red Bank, New Jersey.. 1300.00

Meadow Brook Karama 1478306, (Meadow Brook Farm), calved 4-13-51; sire, Globe Hill Barbara Bandolier 1056986; Crestfield Farm, Hopewell, New Jersey..... 1400.00

Mole's Hill Esthonia 247th 1370157, (Mole's Hill Farm), calved 7-20-50; sire, Eventuation Eric 2d of Cremona 939388; Tex Spitzer, Pleasant Plains, Illinois..... 4200.00

Mole's Hill Miss Burgess 63d 1370158, (Mole's Hill Farm), calved 7-20-50; sire, Mole's Hill Bandolier 11th 1029874; Ben Tulloch Farm, Millbrook, New York..... 4000.00

Mole's Hill Eline 155th 1396100, (Mole's Hill Farm), calved 11-8-50; sire, Ravenswood Eric 100th 845802; Mrs. Frank Cooper, Madison, Connecticut..... 3600.00

Mole's Hill Blackbird 62d 1396096, (Mole's Hill Farm), calved 9-7-50; sire, Eventuation Eric 2d of Cremona 939388; Runacres Farm, Madison, Connecticut..... 4300.00

Mole Hill Karama 81st 1511843, (Mole's Hill Farm), calved 5-6-51; sire, Eventuation Eric 2d of Cremona 939388; Sun Lake Ranch, Lutz, Florida..... 1800.00

Mole Hill Blackcap Bess 70th 1511854, (Mole's Hill Farm), calved 6-16-51; sire, Bardolier of White Gates 19th 1164706; George A. Tobin, Sentinel Hill Farm, Derby, Connecticut 5900.00

Mole Hill Evergreen 238th 1511850, (Mole's Hill Farm), calved 5-26-51; sire, Eventuation Eric 2d of Cremona 939388; Rolling Hills Farm, Danburg, Connecticut..... 1550.00

Mole Hill Elba 317th 1511845, (Mole's Hill Farm), calved 5-7-51; sire, Blakeford Major's Cinder 683067; Good Earth Stock Farm, New Florence, Missouri..... 1075.00

Season's Greetings

ANKONIAN 3214th

ANOTHER GREAT YEAR OF ANGUS HISTORY HAS BEEN MADE

We wish to extend to all of our friends our Best Wishes for Another Prosperous Year. May we take this opportunity to express our deepest appreciation to those who have made purchases from us during the past year.

Write us your needs

NEIL L. BELL, Jr.
Herd Manager

MERLYN DENNY
Herdsman

T. B. and Bangs
Accredited

VISIT US and SEE OUR HERD AT ANY TIME

They Must Pay—or—They Don't Stay

BRAYS ISLAND

Visitors Always Welcome

J. B. DAVIS, Jr.
Owner

YEMASSEE,
SOUTH CAROLINA

We present one of our JUNIOR SIRES

Homeplace Eileenmere 935th a very outstanding son of the Great Homeplace Eileenmere 999th 35, two times International Reserve Champion.

His dam is sired by Envious Burgess H. by Envious Emulous. The second dam is by the immortal 487th.

We have mated some top cows to the "935th". Including one of the top Homeplace Gammers in this country. Many top judges and cattlemen who have seen "935th" believe him to be one of the top individuals of the breed. This bull may be seen at Meadow Lawn Farms.

Don't forget you will find some top sons of the "65th" at both of our farms. If you desire a good grandson of "487th" visit our farms and you will be pleased with the calves and the prices.

Visitors Always Welcome

P. O. Van Meter & Son —OWNERS— **Floyd C. Hocker**

Meadow Lawn Farm — Edward Tietsort

QUEEN CITY — MISSOURI — DOWNING

The New Ranchmaster
LICENSE PLATE
TAG
Identifies your breed
Can be used on all CARS and TRUCKS
New, or old Models.
Size 3⅛ x 4¾ inches.
ABERDEEN-ANGUS
THE Modern BEEF BREED
HEAVY DIE CUT METAL
•
Ready to Install
"SCOTCHLITE"
REFLECTIVE SHEETING.
Black Letters and Bull Head on Gold Color Reflective Sheeting.
Made with SCOTCHLITE REFLECTIVE SHEETING
Only $1.60
Post Paid
ORDER TODAY
The Aberdeen-Angus Journal
P. O. Box 238
Webster City, Iowa

Mole Hill Georgina 74th 1511840, (Mole's Hill Farm), calved 5-4-51; sire, Eventuation Eric 2d of Cremona 939388; Crestfield Farm, Hopewell, New Jersey 5000.00

Mole Hill Elba 115th 1511844, (Mole's Hill Farm), calved 5-7-51; sire, Eventuation Eric 2d of Cremona 939388; Ed Rawls, Edory Farm, Morris, New York 1000.00

Quaker Black Jestress 2d 1459763, (Quaker Hill Stock Farm), calved 6-8-51; sire, Rufflands Bandolier 990986; Fuerst Stock Farm, Pine Plains, New York 1900.00

Quaker Elba 3d 1459760, (Quaker Hill Stock Farm), calved 4-2-51; sire, Quaker Royal Bandolier 3d 1124815; Stonehaven, Suncook, New Hampshire 675.00

Quaker Pride Ever 8th 1459761, (Quaker Hill Stock Farm), calved 4-24-51; sire, Rufflands Bardolier 990986; Old Meadow Farm, King Ferry, New York 1000.00

Quaker Pauline 1496180, (Quaker Hill Stock Farm), calved 12-7-51; sire, Rufflands Bardolier 990986; Ankony Farms, Rhinebeck, New York 1900.00

Quaker Queen 5th 1459762, (Quaker Hill Stock Farm), calved 5-6-51; sire, Rufflands Bardolier 990986; Square D Ranch, Niantic, Connecticut 950.00

Rally Blackbird Lady 45th 1387079, (Rally Farms), calved 9-10-50; sire, Eileenmere 1026th 947780; P. & M. Angus Farm, P(ttsburg, Kansas 2100.00

Rufflands Georgina 9th 1375745, (Rufflands Farm), calved 5-15-51; sire, Antelope Grenadier G. R. 2d 619021; Rolling Hills Farm, Danbury, Connecticut 2000.00

Queen 14th of Rufflands 1375744, (Rufflands Farm), calved 5-9-51; sire, Antelope Grenadier G. R. 2d 619021; Square D Ranch, Niantic, Connecticut 1500.00

Ruffland's Bummer Maid 6th 1426507, (Rufflands Farm), calved 9-10-51; sire, Antelope Grenadier G. R. 2d 619021; Fort Rock Farm, Exeter, New Hampshire .. 2750.00

Rufflands Eline 3d 1426506, (Rufflands Farm), calved 9-1-51; sire, Antelope Grenadier G. R. 2d 619021; Great Oaks Stock Farms, Rochester, Michigan 2000.00

Rufflands Georgina 8th 1375739, (Rufflands Farm), calved 5-1-51; sire, Antelope Grenadier G. R. 2d 619021; Robert Montgomery, Ash Grove Farm, New Hope, Pa. .. 4600.00

Rufflands Blackbird 7th 1547828, (Rufflands Farm), calved 5-27-51; sire, Antelope Grenadier G. R. 2d 619021; F. W. DeFoe, Andrew, South Carolina 1750.00

Rufflands Erica 3d 1375740, (Rufflands Farm), calved 5-1-51; sire, Antelope Grenadier G. R. 2d 619021; Halcyon Farm, Goshen, New York 1500.00

Empress of Rufflands 1547829, (Rufflands Farm), calved 6-1-51; sire, Antelope Grenadier G. R. 2d 619021; Ernest E. Edgar, West Acton, Massachusetts 2000.00

The All 487th Sale

Springfield, Illinois, September 2d

SUMMARY:

55 Lots	$44,120.00,	average	$ 802.18
6 Bulls	10,050.00,	average	1675.00
49 Cows	34,070.00,	average	695.30
Top 5 Head	11,175.00,	average	2235.00
Top 10 Head	16,725.00,	average	1672.50
Top 15 Head	21,185.00,	average	1412.33
Top 20 Head	24,985.00,	average	1249.25

Top Bull—Eileenmere 487th PJH 1549038, calved January 7, 1951; sire, Eileenmere 487th T. H. 1034945; dam, Enlate's Eileenmere 691451; consigned by P. J. Harms, Loami, Illinois; purchased by H. M. Beebe, Milford, Illinois 3500.00

Second Top Bull—Eileenmere T. F. 165th 1488572, calved January 21, 1951; sire, Eileenmere 928th 890937; dam, Evergreen of Woodlawn 2d 1044936; consigned by George Stoerger and Sons, Monticello, Illinois; purchased by William Ramsey, Frankfort, Indiana 2475.00

Top Cow—Blackcap Tolan W. 7th 1486931, calved March 8, 1951; sire, Eileenmere 487th T. H. 1034945; dam, Blackcap Tolan 110th 667271; consigned by W. M. Williams, Pawnee, Illinois; purchased by Mimosa Row, Greenville, Alabama 1700.00

Second Top Cow—Entry; calved February 5, 1952; sire, Eileenmere 1050th 1047517; dam, Enchanta's Missy R. 58th 1160553; consigned by George Stoerger and W. M. Williams, Monticello and Pawnee, Illinois; purchased by Tex Spitzer, Pleasant Plains, Illinois 1550.00

BULLS:

Eileenmere 1951 PJH 1549036, (P. J. Harms), calved 1-2-51; sire, Eileenmere 487th T. H. 1034945; Boruff & Graham, Aledo, Illinois 1950.00

Eileenmere 487th PJH 1549038, (P. J. Harms), calved 1-7-51; sire, Eileenmere 487th T. H. 1034945; H. M. Beebe, Milford, Illinois 3500.00

Eileenmere T. F. 165th 1488572, (George Stoerger & Sons), calved 1-21-51; sire, Eileenmere 928th 890937; William Ramsey, Frankfort, Indiana 2475.00

Eileenmere T. F. 143d 1383918, (George Stoerger & Sons), calved 3-21-50; sire, Eileenmere 928th 890937; Clyde Wade, Clinton, Illinois 775.00

Eileenmere W. W. 60th 1486930, (W. M. Williams), calved 3-7-51; sire, Eileenmere 487th T. H. 1034945; Alfred & Helen Chute, Mt. Sterling, Illinois 700.00

Eileenmere W. W. 46th 1486932, (W. M. Williams), calved 3-9-51; sire, Eileenmere 487th T. H. 1034945; John Ball, New Richmond, Wisconsin 650.00

COWS:

Blackberry Erica PJH 1550160, (P. J. Harms), calved 6-12-51; sire, Eileenmere 928th 890937; Tolan Farms, Pleasant Plains, Illinois 975.00

Blackcap Eileen PJH 1550161, (P. J. Harms), calved 6-20-51; sire, Eileenmere 928th 890937; C. S. File, Waverly, Ill. 450.00

Elluna of Burchwood 6th 1393321, (P. J. Harms), calved 2-4-50; sire, Eileenmere

Agassiz Farms "Aberdeen-Angus of Merit"
Herd Sires:
Great Oaks Bardolier
Prince Quality M. B. 2d
Bardoliermere 5th of Great Oaks
Families:
Rosemere Pride, Pride of Aberdeen, Hartley Eline, Black Jestress, Judy Blackcap, Ada Queen L., Zara, Georgina (Gadie), Finlarig Elba, Juana Erica, McHenry Barbara, Evening Tinge, Blue Lady.
Sixty breeding cows in herd; over 100 head of cattle on hand.

Prince Quality M. B. 2d 1053835
Cattle for sale at all times.
W. A. Plath
DAVENPORT, Phone: Leonard 4444 NORTH DAKOTA

938th 890951; Wayne Isringhausen, Rossville, Illinois 875.00

Estamere PJH 1549052, (P. J. Harms), calved 6-27-51; sire, Eileenmere 487th T. H. 1034945; Bluff View Farm, Aledo, Illinois 520.00

Eileen Elba PJH 1549048, (P. J. Harms), calved 6-10-51; sire, Eileenmere 487th T. H. 1034945; John Tolan, Pleasant Plains, Illinois 560.00

Evermere PJH 1549053, (P. J. Harms), calved 7-28-51; sire, Eileenmere 487th T. H. 1034945; Darrell Smith, Chesterfield, Ill... 400.00

Blackcap Effie PJH 1549050, (P. J. Harms), calved 6-10-51; sire, Eileenmere 487th T. H. 1034945; Willow Creek Farm, Galesburg, Illinois 575.00

Eileenmere Elba PJH 1549047, (P. J. Harms), calved 6-5-51; sire, Eileenmere 487th T. H. 1034945; V. C. Swigart, Clinton, Illinois 475.00

Eileenmere Blackbird PJH 2d 1549049, (P. J. Harms), calved 6-10-51; sire, Eileenmere 487th T. H. 1034945; J. Arthur Roberts, Virden, Illinois..... 560.00

Blackcap Eileen PJH 2d 1549051, (P. J. Harms), calved 6-20-51; sire, Eileenmere 487th T. H. 1034945; Mimosa Row, Greenville, Alabama 1200.00

Blackcap Beauty PJH 1549042, (P. J. Harms), calved 3-22-51; sire, Eileenmere 487th T. H. 1034945; Darrell Smith, Chesterfield, Illinois 385.00

Priscilla Pride PJH 15409043, (P. J. Harms), calved 4-14-51; sire, Eileenmere 487th T. H. 1034945; Alfred & Helen Chute, Mt. Sterling, Illinois..... 390.00

Eborea Erica PJH 1549044, (P. J. Harms), calved 4-15-51; sire, Eileenmere 487th T. H. 1034945; Darrell Smith, Chesterfield, Illinois 415.00

Elva Erica PJH 1549045, (P. J. Harms), calved 5-10-51; sire, Eileenmere 487th T. H. 1034945; Ray Douglas & Sons, Mason City, Illinois 475.00

Erica Eileen PJH 1549046, (P. J. Harms), calved 5-18-51; sire, Eileenmere 487th T. H. 1034945; Lake Shire Farm, Chesterfield, Illinois 375.00

Enid Elva Erica PJH 2d 1549041, (P. J. Harms), calved 2-2-51; sire, Eileenmere 487th T. H. 1034945; J. F. Thornton, New Berlin, Illinois..... 525.00

Enlate Blackbird PJH 1549039, (P. J. Harms), calved 1-11-51; sire, Eileenmere 487th T. H. 1034945; Thomas E. Handlin & Son, Eldred, Illinois..... 500.00

Queenmere PJH 2d 1549040, (P. J. Harms), calved 1-28-51; sire, Eileenmere 487th T. H. 1034945; O. C. Thurman, Highland, Illinois 400.00

Priscilla Blackbird PJH 1549037, (P. J. Harms), calved 1-6-51; sire, Eileenmere 487th T. H. 1034945; Dr. Fagan, Hammond, Louisiana 475.00

Blackcap Fandie T. F. 6th 1382954, (George Stoerger & Sons), calved 5-17-50; sire, Eileenmere 928th 890937; Tom Morris, Ivesdale, Illinois 900.00

Blackcap Missie T. F. 7th 1382953, (George Stoerger & Sons), calved 5-15-50; sire, Eileenmere 928th 890937; C. S. File, Waverly, Illinois 600.00

Elluna of T. F. 10th 1382957, (George Stoerger & Sons), calved 9-10-50; sire, Eileenmere 928th 890937; Mimosa Row, Greenville, Alabama 800.00

Elluna of T. F. 12th 1365706, (George Stoerger & Sons), calved 5-17-50; sire, Eileenmere 928th 890937; Mimosa Row, Greenville, Alabama 750.00

Blackcap Missie T. F. 8th 1382955, (George Stoerger & Sons), calved 5-20-50; sire, Eileenmere 928th 890937; Tom Morris, Ivesdale, Illinois 700.00

Blackcap Typical Farms 206th 1437653, (George Stoerger & Sons), calved 2-10-51; sire, Eileenmere 928th 890937; Tom Morris, Ivesdale, Illinois..... 575.00

Prince Sunbeam 691st 1278073

Sire: Prince Sunbeam 217th 982046
- Prince Sunbeam 55th 754906
  - Black Prince of Sunbeam 504521
  - Evergreen 16th of Sunbeam 493260
- Eris 2d of Sunbeam 754898
  - Revelga 519425
  - Black Eris of Sunbeam 496894

Dam: Miss Burgess 18th of Sunbeam 744600
- Black Prince of Sunbeam 504521
  - Black Peer of St. Albans 456385
  - Pride 17th of Sunbeam 407797
- Miss Burgess of Glyn Mawr 36th 517105
  - Burgess 23d 444503
  - Miss Burgess of Glyn Mawr 6th 473100

We now have for sale heifers bred to this good bull and we also have the first small calves sired by him on the farm. We think they are very good calves.

★

Come and see our cattle any time.

★

Mathias Kassnell

Farm located 1 mile south, 3 miles east of Elkhorn on U. S. 12

Elkhorn R. R. 3 **Wisconsin**

A Small Quality Herd of Well Bred Preferred Families

BLACKCAP BESSIE
WITCH of ENDOR
BALLINDALLOCH JILT
EDWINA
BALLINDALLOCH GEORGINA
MAID of BUMMERS
JUANA ERICA
BLACKCAP EMPRESS
GAMMER
HARTLEY EDELLA
ZARA
AND OTHERS

Annual Sale With Keillor Ranch

Tuesday, April 7, 1953

Watson Brothers and Joe Hooten

Division, Keillor Ranch

DR. OTIS & LUTHER WATSON
1310 Capital National Bank Building
AUSTIN, TEXAS

—Owners—

JOE HOOTEN
300 W. 38th Street
TEXAS

EDGEWOOD FARMS

Columbia City, Indiana

HERD ESTABLISHED 1936

BLACK PEER 500th O. H.

Chief herd sire. Sired by Prince Sunbeam 205th, a full brother to Angus Valley's famed "105th" and out of Barbaramere T. 6th, by Eileenmere 500th.

We extend you a welcome to visit the farm, 1 mile North of U. S. 30, 3 miles East Columbia City.

DR. ORVILLE BRIGGS & SON

Telephone 3071R

Applewood Angus

Featuring the GET of

APPLEWOOD BANDOLIER 135th

A son of BANDOLIER of ANOKA 3d

(Full Brother to Int. Grand Champion)

—and—

ELBA'S BARDOLIER

By BLACKCAP BARDOLIER

By BLACK BARDOLIER

Good set of Calves coming on, the kind every breeder likes; sired by both Herd Bulls. Have BULLS up to service age.

Blood that does good for other breeders.

Edward Polka

RIVERTON, (2 miles W 6½ N) NEBRASKA

HERMAN CUSTER, Manager

One Man Operates!

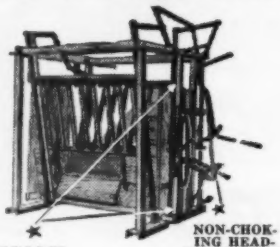

SELF-LOCKING STANCHION CLOSES AT TOP AND BOTTOM AUTOMATICALLY

NON-CHOKING HEAD-PIECE HOLDS HEAD FIRMLY

Handles a Calf Easily as a Bull.

Write for Full Details

GUNNISON

Cattle Chute Co.

345 SO. MAIN ST.

BRIGHTON, Colo.

- Right on Highway No. 85
- 3 miles from Highway No. 6
- 9 miles from Highway No. 185

(Formerly in Colorado Springs, Colorado)

Blackcap Missie T. F. 10th 1465045, (George Stoerger & Sons), calved 5-24-51; sire, Eileenmere 928th 890937; V. C. Swigart, Clinton, Illinois 375.00

Blackcap Effie T. F. 5th 1547995, (George Stoerger & Sons), calved 10-28-51; sire, Eileenmere 928th 890937; Ray Douglas & Sons, Mason City, Illinois 675.00

Blackcap Missie T. F. 11th 1465044, (George Stoerger & Sons), calved 5-1-51; sire, Eileenmere 928th 890937; C. S. File, Waverly, Illinois 510.00

Elluna of T. F. 9th 1351512, (George Stoerger & Sons), calved 11-30-50; sire, Eileenmere 928th 890937; Emil Bahler & Son, Cropsey, Illinois 1400.00

Blackcap Typical Farms 205th 1437655, (George Stoerger & Sons), calved 2-18-51; sire, Eileenmere 928th 890937; Tex Spitzer, Pleasant Plains, Illinois 520.00

Blackcap of Typical Farm 211th 1481492, (George Stoerger & Sons), calved 7-2-51; sire, Eileenmere 928th 890937; C. S. File, Waverly, Illinois 520.00

Enchanta's Missy R. 58th 1160553, (George Stoerger & W. M. Williams), calved 10-12-48; sire, Eileenmere 646th 793982; Mimosa Row, Greenville, Alabama 1100.00

Entry, (George Stoerger & W. M. Williams), calved 2-5-52; sire, Eileenmere 1050th 1047517; Tex Spitzer, Pleasant Plains, Illinois 1550.00

Elluna of Typical Farms 13th 1465051, (George Stoerger & Sons), calved 9-17-51; sire, Eileenmere 928th 890937; C. S. File, Waverly, Illinois 440.00

Enchanta Thorne W. 3d 1373075, (W. M. Williams), calved 8-16-50; sire, Eileenmere 500th W. W. 1124275; Ray Douglas & Sons, Mason City, Illinois 1025.00

Enchanta Thorne W. W. 4th 1373074, (W. M. Williams), calved 7-15-50; sire, Eileenmere 487th T. H. 1034945; Ray Douglas & Sons, Mason City, Illinois 850.00

Elbrea Erica W. W. 1373076, (W. M. Williams), calved 9-3-50; sire, Eileenmere 487th T. H. 1034945; John Tolan, Pleasant Plains, Illinois 950.00

Enchanta Pearl 3d 1373066, (W. M. Williams), calved 6-12-50; sire, Eileenmere 487th T. H. 1034945; F. E. Wilson & Son, Beason, Illinois 625.00

Blackcap W. W. 4th 1373070, (W. M. Williams), calved 7-5-50; sire, Eileenmere 487th T. H. 1034945; Dr. C. M. Fagan, Hammond, Louisiana 775.00

Enchanta Thorne W. W. 6th 1486935, (W. M. Williams), calved 3-26-51; sire, Eileenmere 487th T. H. 1034945; Dr. C. M. Fagan, Hammond, Louisiana 625.00

Blackcap Tolan W. 7th 1486931, (W. M. Williams), calved 3-8-51; sire, Eileenmere 487th T. H. 1034945; Mimosa Row, Greenville, Alabama 1700.00

Ruth of Tillyfour W. 1486949, (W. M. Williams), calved 6-16-51; sire, Eileenmere 487th T. H. 1034945; Boruff & Graham, Aledo, Illinois 935.00

Erinna's Blackcap 3d 1455655, (W. M. Williams), calved 3-7-51; sire, Eileenmere 487th T. H. 1034945; Leslie Walker, Mackinaw, Illinois 585.00

Blackcap Effie W. W. 3d 1486937, (W. M. Williams), calved 4-7-51; sire, Eileenmere 487th T. H. 1034945; C. S. File, Waverly, Illinois 700.00

Evergreen Erica W. 1486945, (W. M. Williams), calved 5-17-51; sire, Eileenmere 487th T. H. 1034945; Greenmere Farm, Oaktown, Indiana 900.00

Queen Ann W. 1486942, (W. M. Williams), calved 5-9-51; sire, Eileenmere 487th T. H. 1034945; Thomas E. Handlin & Son, Eldred, Illinois 635.00

Blackbird W. W. 13th 1486943, (W. M. Williams), calved 5-17-51; sire, Eileenmere 487th T. H. 1034945; Rex & Leona Draheim, Watertown, Wisconsin 500.00

Pride of Ash Row W. 2d 1486946, (W. M. Williams), calved 5-21-51; sire, Eileenmere 487th T. H. 1034945; Dr. C. M. Fagan, Hammond, Louisiana 700.00

Pawnee Blackbird 1486936, (W. M. Williams), calved 3-30-51; sire, Eileenmere 487th T. H. 1034945; Rex & Leona Draheim, Watertown, Wisconsin 620.00

Tolan-Thornton-Spitzer Sale

Springfield, Illinois, September 1st

SUMMARY:

89 Lots	$83,280.00, average	$ 935.73
6 Bulls	6,625.00, average	1104.16
83 Cows	76,655.00, average	923.55
Top 5 Head	10,675.00, average	2135.00
Top 10 Head	19,525.00, average	1952.50
Top 15 Head	27,125.00, average	1808.33
Top 20 Head	32,825.00, average	1641.25

Top Bull—Blackcap's Eileenmere 28th 1286214, calved January 4, 1950; sire, Blackcap Eileenmere 51st 696171; dam, Pauline T. 8th 735673; consigned by J. F. Thornton, New Berlin, Illinois; purchased by Ray Douglas & Sons, Mason City, Illinois 1850.00

Second Top Bull—Bandoliermere, calved August 15, 1951; sire, Eva's Bandolier Lad 845653; dam, Blackcap Tolan 58th 523006; consigned by J. Garrett Tolan Farms, Pleasant Plains, Illinois; purchased by Mimosa Row, Greenville, Alabama 1500.00

Top Cow—Barbaramere T. 10th 1367590, calved September 11, 1950; sire, Eileenmere 500th 699155; dam, Barbaramere T. 9th 947752; consigned by J. Garrett Tolan Farms, Pleasant Plains, Illinois; purchased by Kufuss & Walker, Mackinaw, Illinois 2500.00

Second Top Cow—Barbara Woodson 400th 1305212, calved May 13, 1950; sire, Bell Boy Bandolier 8th 656688; dam, Barbara Beauty B. 2d 578162; consigned by J. F. Thornton, New Berlin, Illinois; purchased by Harold Hoppler, Roberts, Illinois 2200.00

BULLS:

Bandoliermere, (J. Garrett Tolan Farms), calved 8-15-51; sire, Eva's Bandolier Lad 845653; Mimosa Row, Greenville, Ala. 1500.00

Bandoliermere, (J. Garrett Tolan Farms), calved 8-1-51; sire, Eva's Bandolier Lad 845653; Don McGillivray & Son, Leroy, Minnesota 1000.00

Eileenmere 2357th 1437136, (J. F. Thornton), calved 3-25-51; sire, Eileenmere 860th 843111; Darrell Smith, Alexander, Illinois 625.00

Eileenmere 2356th 1437127, (J. F. Thornton), calved 1-28-51; sire, Eileenmere 860th 843111; P. L. Barbee, Rossville, Illinois 1150.00

Eileenmere 2717th 1289881, (J. F. Thornton), calved 3-13-50; sire, Eileenmere 646th 793982; James Turner, Lockport, Missouri 500.00

Blackcap's Eileenmere 28th 1286214, (J. F. Thornton), calved 1-4-50; sire, Blackcap Eileenmere 51st 696171; Ray Douglas & Sons, Mason City, Illinois 1850.00

COWS:

Blackbird Tolan 116th, (J. Garrett Tolan Farms), calved 5-3-51; sire, Eva's Bandolier Lad 845653; P. J. Harms, Laomi, Ill. 825.00

Blackbird Tolan 117th, (J. Garrett Tolan Farms), calved 6-4-51; sire, Eileenmere 500th 699155; Sun-Blest Farms, Noblesville, Indiana 1500.00

Barbaramere T. 16th 1367590, (J. Garrett Tolan Farms), calved 9-11-50; sire, Eileenmere 500th 699155; Kuhfuss & Walker, Mackinaw, Illinois 2500.00

Pridemere T. 151st, (J. Garrett Tolan Farms), calved 5-18-51; sire, Eva's Bandolier Lad 845653; Greenmere Farm, Oaktown, Indiana 1450.00

Barbaramere 54th, (J. Garrett Tolan Farms), calved 9-1-51; sire, Bandoliermere 51st 1228793; P. J. Harms, Laomi, Illinois 500.00

Barbaramere 55th, (J. Garrett Tolan Farms), calved 8-3-51; sire, Eileenmere 500th 699155; Shadow Isle Farms, Red Bank, New Jersey 1700.00

Georgina T., (J. Garrett Tolan Farms), calved 10-8-50; sire, Eva's Bandolier Lad 845653; Shadow Isle Farms, Red Bank, New Jersey 800.00

Erina Ina, (J. Garrett Tolan Farms), calved 10-1-50; sire, Eva's Bandolier Lad 845653; Sun-Blest Farms, Noblesville, Indiana 1550.00

Blackcap Beauty T. 1459930, (J. Garrett Tolan Farms), calved 5-1-51; sire, Eileenmere W. 237th 940252; McCormick Ranch, Phoenix, Arizona 1200.00

Barbara M. of Good Earth 1300124, (J. Garrett Tolan Farms), calved 7-1-50; sire, Eileenmere 1068th 1047552; Good Earth Stock Farm, New Florence, Missouri 1150.00

Blackcap 1060th 1328281, (J. Garrett Tolan Farms), calved 6-15-50; sire, Bandoliermere 51st 1228793; F. E. Wilson & Sons, Beason, Illinois 1000.00

Primrose Bandolier 1328287, (J. Garrett Tolan), calved 8-1-50; sire, Eva's Bandolier Lad 845653; J. F. Thornton, New Berlin, Illinois 1100.00

Blackcap Beauty T. 17th 1378730, (J. Garrett Tolan), calved 11-6-50; sire, Eileenmere 517th 722426; Harold Hoppler, Roberts, Illinois 625.00

Queen T. 38th, (J. Garrett Tolan Farms), calved 6-2-50; sire, Eva's Bandolier Lad 845653; J. F. Thornton, New Berlin, Ill... 1000.00

Elkhart Elluna 1188429, (J. Garrett Tolan Farms), calved 4-17-49; sire, Eileenmere W. 238th 940248; Harry Duffield, Ohio, Illinois 750.00

Blackcap Lady W. 2d 1378729, (J. Garrett Tolan Farms), calved 8-3-50; sire, Eileenmere 517th 722426; George Stoerger, Monticello, Illinois 1000.00

S. & S. Fandie Blackcap 1339808, (J. F. Thornton), calved 4-22-50; sire, Postel's Epponian 471st 1076934; David Deatherage, Oblong, Illinois 775.00

Blackcap Fandie T. 76th 1437122, (J. F. Thornton), calved 1-4-51; sire, Eileenmere 646th 793982; Lewis Henry, Oblong, Ill... 975.00

Blackcap Fandie T. 1431952, (J. F. Thornton), calved 1-20-51; sire, Blackcap Eileenmere 105th 1150344; John Tolan, Pleasant Plains, Illinois 1000.00

Blackcap Fandie T. 84th 1437141, (J. F. Thornton), calved 5-6-51; sire, Eileenmere 860th 843111; Sun-Blest Farm, Noblesville, Indiana 775.00

Blackcap Fandie C., (J. F. Thornton), calved 9-9-50; sire, Blackcap Eileenmere 204th 869824; Ray Douglas & Sons, Mason City, Illinois 925.00

Eileen of T. 5th 1437133, (J. F. Thornton), calved 2-28-51; sire, Eileenmere 860th 843111; Walter & Mary Whitloch & Son, Carrollton, Illinois 500.00

Barbaramere T. 5th 1449008, (J. F. Thornton), calved 5-30-51; sire, Eileenmere 860th 843111; L. E. Mathers, Mason City, Illinois 960.00

Eileenmere Blackcap T. 58th 1529125, (J. F. Thornton), calved 9-18-51; sire, Eileenmere 860th 843111; William Williams, Pawnee, Illinois 390.00

Enecho Lass 1459923, (J. F. Thornton), calved 2-21-51; sire, Eileenmere 517th 722426; D. F. Rincker & Sons, Strasburg, Illinois 1025.00

Elba Tweeny T. 15th 1437137, (J. F. Thornton), calved 3-26-51; sire, Eileenmere

Bureau County

Angus Breeders' Association

★ ★ ★

Make your trip to the 1952 International Livestock Show a complete success by visiting Bureau County, only eighty miles West of Chicago. We would be very happy to show you our top cow herds, popular families, and great herd bulls.

OUR NEXT SHOW AND SALE TO BE HELD
MARCH 18th, 1953

★ ★ ★

For Information and Inspection
LYLE EITEN, Secretary, LADD, ILLINOIS

Member of the United Angus Association of Illinois

FRANK BATES, Herdsman **BOB TURNER, Asst. Herdsman**

Our Herd is Growing

We Invite You To Visit Our Farm

Our best wishes and Triple E. Bessie 2d go to Mr. Thompson of Happy T. Farm, Carmel, Indiana and to Mr. Walker of Angus Valley Farms on the purchase of our Blackbird 53d of Triple E. We hope you have great success with our first consignment.

Thanks to the contending bidders and to all that had a part in making the National Show and Sale at Tulsa a grand success.

We extend a Merry Christmas
and a very prosperous New Year to all.

TRIPLE E RANCH **WEWOKA, OKLAHOMA**

ESCHER NECK CHAINS

THOUSANDS OF SATISFIED USERS FOR OVER 30 YEARS

- Large Numbers—Provides Quick Easy Identification.
- Hard Brass Plated Chain To Last a Lifetime.
- Easily Fitted Spring Steel Fastener.
- A Type for Every Animal—A Price for Every Pocketbook.

MFG. BY

Schwab & Bacon

Harlan, Iowa

Write for Free Circular

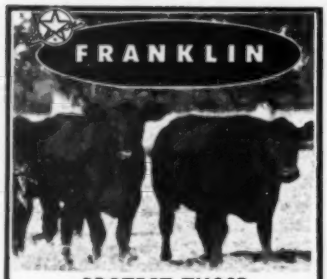

PROTECT THOSE STOCKERS and FEEDERS!

GOOD MANAGEMENT indicates the wisdom of a precautionary dose of FRANKLIN CHAUVEI - SEPTICUS BACTERIN. Then you can KNOW that each animal is protected against Blackleg and Malignant Edema.

FALL VACCINATION AGAINST SHIPPING FEVER

SHIPPING FEVER is becoming more and more of a problem to stockmen of the west. A fall dose of

FRANKLIN

CORYNEBACTERIUM-PASTEURELLA BACTERIN

has proven highly successful for increasing resistance against infectious forms of Hemorrhagic Septicemia (shipping fever), and also against Pulmonary Edema.

A protective dose should be given 10 days to 2 weeks before weaning or shipping, followed by a second dose 3 to 5 days later.

FRANKLIN

TRI-SULFA TREATMENT

TRIPLE SULFONAMIDES check bacterial infections including Shipping Fever, Calf Pneumonia, Calf Diphtheria and Foot Rot. Solution and bolus forms. Full explanation is given in the free Franklin catalog.

The leading Drug Store in each locality is usually the local Franklin dealer. If you will drop a card to any Franklin office we'll send you name of Dealer nearest you, and mail you a free copy of the 80-page illustrated Franklin Catalog.

O. M. FRANKLIN SERUM CO.

Denver - Kansas City - Wichita - Amarillo Fort Worth - Marfa - El Paso - Alliance Salt Lake City - Los Angeles - Portland Billings - Calgary

FRANKLIN

VACCINES & SUPPLIES

SEND FOR CATALOG

860th 843111; T. M. Brown & Sons, Nichols, Iowa 1000.00

Eborea T. 3d 1437139, (J. F. Thornton), calved 3-30-51; sire, Eileenmere 860th 843111; E. M. Tipton, Jefferson City, Mo. 2000.00

B. Blackbird Y. 2d 1509756, (J. F. Thornton), calved 10-10-51; sire, Bandolier of B. D. 1153811; Oscar Latzke, Junction City, Kansas 500.00

Miss Blackbird J. 1506382, (J. F. Thornton), calved 5-4-51; sire, Eileenmere 1013th 943515; L. E. Mathers, Mason City, Illinois 850.00

Enchanta's Missy T. 56th 1437131, (J. F. Thornton), calved 2-22-51; sire, Eileenmere 860th 843111; Sun-Blest Farm, Noblesville, Indiana 1100.00

Pridemere T. of Maplemere 4th 1445900, (J. F. Thornton), calved 4-2-51; sire, Bardoliermere 3d 1166963; U. J. Farm, Newton, Illinois 1000.00

Ever Environ T. 5th 1437135, (J. F. Thornton), calved 3-20-51; sire, Eileenmere 860th 843111; L. E. Mathers, Mason City, Illinois 875.00

Blackcap McHenry E. 2d 1465612, (J. F. Thornton), calved 5-30-51; sire, Enchanta's Eileenmere 44th 932014; L. E. Mathers, Mason City, Illinois 875.00

Miss Wabash T. 85th 1529114, (J. F. Thornton), calved 8-8-51; sire, Eileenmere 646th 793982; Oscar Latzke, Junction City, Kansas 520.00

Eileen of T. 5th 1437129, (J. F. Thornton), calved 2-1-51; sire, Eileenmere 860th 843-111; Emil Bahler & Son, Cropsey, Illinois 1100.00

Blackcap Effie T. 12th 1437123, (J. F. Thornton), calved 1-5-51; sire, Eileenmere 646th 793982; L. E. Mathers, Mason City, Illinois 975.00

Enchanta Missy T. 23d 1529113, (J. F. Thornton), calved 8-5-51; sire, Eileenmere 646th 793982; Charles A. Cooley, Baylis, Illinois 540.00

Eileenmere Missy T. 55th 1529115, (J. F. Thornton), calved 8-10-51; sire, Eileenmere 646th 793982; Triple-A-Ranch, Jonesburg, Missouri 600.00

Queen of Edgemere 25th 1317174, (J. F. Thornton), calved 7-9-50; sire, Eileenmere 720th 830965; Garvin Kincaid & Sons, Palestine, Illinois 875.00

Eileenmere Blackcap T. 51st 1529121, (J. F. Thornton), calved 9-16-51; sire, Eileenmere 646th 793982; Mimosa Row, Greenville, Alabama 600.00

Barbara DeLuxe T. 10th 1437126, (J. F. Thornton), calved 1-27-51; sire, Eileenmere 646th 793982; Shadow Isle Farm, Red Bank, New Jersey 1100.00

Enchanta's Missy 1950 1371264, (J. F. Thornton), calved 12-6-50; sire, Eileenmere 860th 843111; A. H. Spitzer, Pleasant Plains, Illinois 1025.00

Barbaramere Thornton 41st 1529118, (J. F. Thornton), calved 9-11-51; sire, Eileenmere 646th 793982; P. J. Harms, Laomi, Illinois 440.00

Enchanta Thorne T. 36th 1529123, (J. F. Thornton), calved 9-16-51; sire, Eileenmere 646th 793982; Oliver Thurman & Sons, Highlands, Illinois 385.00

Elbanor Eborea T. 46th 1529122, (J. F. Thornton), calved 9-16-51; sire, Eileenmere 646th 793982; Mimosa Row, Greenville, Alabama 610.00

Pride T. 59th 1529117, (J. F. Thornton), calved 9-11-51; sire, Eileenmere 646th 793982; P. J. Harms, Laomi, Illinois 425.00

Blackcap Village T. 3d 1529127, (J. F. Thornton), calved 9-17-51; sire, Eileenmere 646th 793982; Mimosa Row, Greenville, Alabama 400.00

Blackcap Thornton T. 12th 1529128, (J. F. Thornton), calved 9-17-51; sire, Eileenmere 860th 843111; John Wilson, Waverly, Illinois 400.00

Blackcap Lady T. 1437130, (J. F. Thornton), calved 2-1-51; sire, Eileenmere 860th 843111; Robert Welsh & Son, Lincoln, Illinois 625.00

Burgess Lassie T. 1437134, (J. F. Thornton), calved 3-8-51; sire, Eileenmere 860th 834111; A. H. Spitzer, Pleasant Plains, Illinois 1000.00

Erica Ena 1950 1371263, (J. F. Thornton), calved 11-30-50; sire, Eileenmere 646th 793982; James Stribling, Ashland, Ill. 1025.00

Barbara Woodson 500th 1305202, (J. F. Thornton), calved 4-20-50; sire, Bell Boy Bandolier 8th 656688; C. E. Simpson & Son, Farmer City, Illinois 735.00

Barbara Woodson 100th 1305213, (J. F. Thornton), calved 5-15-50; sire, Bell Boy Bandolier 8th 656688; Lyman McKinzey, Albion, Illinois 625.00

Barbara Woodson 200th 1305204, (J. F. Thornton), calved 4-27-50; sire, Bell Boy Bandolier 8th 656688; Ben Casebier, Buffalo Hart, Illinois 550.00

Barbara Woodson 400th 1305212, (J. F. Thornton), calved 5-13-50; sire, Bell Boy Bandolier 8th 656688; Harold Hoppler, Roberts, Illinois 2200.00

Blackcap Fandie C. & W. 804164, (J. F. Thornton), calved 3-24-44; sire, Eileenmere 201st 535221; Shadow Isle Farm, Red Bank, New Jersey; (calf sold to Mimosa Row, Greenville, Alabama for $1,000) 1975.00

Bummer Lassie 2d 1209063, (J. F. Thornton), calved 5-23-49; sire, Eileenmere 646th 793982; Harl Jackson, West Frankfort, Illinois 1800.00

Miss Blackcap Acres 10th 1246413, (J. F. Thornton), calved 6-12-49; sire, Elba's Duke of Sun Rahe's 943199; Harold Hoppler, Roberts, Illinois 2000.00

Blackbird R. 301st 1305203, (J. F. Thornton), calved 4-26-50; sire, Bell Boy Bandolier 8th 656688; Al Prestridge, Marianna, Arkansas 850.00

Enchantine of White Haven 7th 1299461, (J. F. Thornton), calved 4-12-50; sire,

DAISY *Cattle Markers*

PROTECTED BY 10 U. S. PATENTS

Delivery one to three days, postpaid. Furnished assembled with adjustable chain. Large numbers on marker black inlaid. Neck Chains locked by key ring.

NO. 21—FOR NECK. Adjustable chain. Numbered both sides. $13.25 per doz.

NO. 22—For calves and young stock. $10.95 per doz.

NO. 17—FOR HORNS. Adjustable chain, $9.20 per doz.

NO. 23M—Marker Plates without chain. Key Ring Fasteners. $7.50 per doz.

NO. 38—DOUBLE PLATE NECK CHAIN. Upper portion strap; lower portion chain. $14.50 per dozen.

NO. 25—DOUBLE PLATE ALL CHAIN MARKER. Marker Plates SOLID BRASS, numbered both sides. Chain is brass plated. Weight, 1 lb. each.

Price: $16.75 per doz.

Sample mailed for $1.00 Write for folder.

GOLDEN ARROW FARMS

Dept. AJ Box 7 Huntington, Indiana

Prince Eric Playman of B. S. F. 1018350; Lowell Taylor, Jr., Hughes, Arkansas..... 650.00

Audreymere 1503334, (J. F. Thornton), calved 4-2-51; sire, Rich Mar Eileenmere 18th 1052330; Harold Hoppler, Roberts, Illinois 575.00

Rincker Blackcap 100th 1368395, (J. F. Thornton), calved 2-10-51; sire, Eileenmere 1048th 1047511; Emil Bahlor & Son, Cropsey, Illinois 950.00

Jean T. 1427869, (J. F. Thornton), calved 2-5-51; sire, Prince Prairie 1109364; Ben Casebier & Sons, Buffalo Hart, Illinois..... 700.00

Barbara of W. H. 3d 1299462, (J. F. Thornton), calved 4-12-50; sire, Prince Eric Playman of B. S. F. 1018350; A. Fitzgerald, Potomac, Illinois..... 725.00

Blackcap Fairy 101st 1305206, (J. F. Thornton), calved 4-29-50; sire, Bell Boy Bandolier 8th 656688; P. L. Barbre, Crossville, Illinois 650.00

Blois 22d 1305205, (J. F. Thornton), calved 4-28-50; sire, Bell Boy Bandolier 8th 656-688; P. L. Barbre, Crossville, Illinois..... 575.00

Blois 21st 1305198, (J. F. Thornton), calved 4-9-50; sire, Bell Boy Bandolier 8th 656688; Raymond K. Gehlbach, Beason, Illinois 600.00

Kindness 29th 1305196, (J. F. Thornton), calved 4-9-50; sire, Bell Boy Bandolier 8th 656688; Robert Rhodes, Petersburg, Illinois 425.00

Blackcap Belinda 90th 1305195, (J. F. Thornton), calved 4-7-50; sire, Bell Boy Bandolier 8th 656688; Shadow Isle Farm, Red Bank, New Jersey..... 725.00

Blackcap Belinda 81st 1305210, (J. F. Thornton), calved 5-9-50; sire, Bell Boy Bandolier 8th 656688; A. Fitzgerald, Potomac, Illinois 625.00

Elbrea 101st 1305216, (J. F. Thornton), calved 5-25-50; sire, Bell Boy Bandolier 8th 656688; John Boas, Tipton, Oklahoma 1800.00

Rohret's Erica A. 1305215, (J. F. Thornton), calved 5-22-50; sire, Bell Boy Bandolier 8th 656688; Harold Hoppler, Roberts, Illinois 1600.00

Elba B. 170th 1305209, (J. F. Thornton), calved 5-7-50; sire, Bell Boy Bandolier 8th 656688; Robert Rhodes, Pleasant Plains, Illinois 425.00

Blackbird R. 500th 1305207, (J. F. Thornton), calved 5-3-50; sire, Bell Boy Bandolier 8th 656688; Harold Hoppler, Roberts, Illinois 925.00

Ermina T. 1367598, (A. H. Spitzer), calved 7- 7-50; sire, Ectessar C. 2d 741947; P. J. Harms, Lamoi, Illinois..... 750.00

Tribune's Irene 3d 833694, (A. H. Spitzer), calved 2-27-44; sire, Prizemere 443d 520-118; Cliff Adams, Gilson, Illinois..... 800.00

Tribune's Queen 19th 833731, (A. H. Spitzer), calved 12-10-44; sire, Barbarian of Rosemere 152d 588621; Shadow Isle, Red Bank, New Jersey..... 1700.00

Tribune Duchess 11th 833697, (A. H. Spitzer), calved 5-20-44; sire, Prizemere 443d 520118; Beryl Rutledge, Leroy, Illinois..... 625.00

Tribune's Black Lady 8th 833730, (A. H. Spitzer), calved 12-8-44; sire, Barbarian of Rosemere 152d 588621; Cliff Adams, Gilson, Illinois 750.00

Tribune Miss 10th 833702, (A. H. Spitzer), calved 6-6-44; sire, Prizemere 443d 520-118; D. F. Rincker & Sons, Strasburg, Illinois 700.00

Tribune's Blackbird Bess 722076, (A. H. Spitzer), calved 6-20-44; sire, Prizemere 443d 520118; Harold Hoppler, Roberts, Illinois 600.00

Tribune's Miss 11th 833726, (A. H. Spitzer), calved 11-30-44; sire, Barbarian of Rosemere 152d 588621; Harold Hoppler, Roberts, Illinois 600.00

Tribune's Blackbird 32d 833723, (A. H. Spitzer), calved 11-15-44; sire, Barbarian of Rosemere 152d 588621; Harold Hoppler, Roberts, Illinois..... 625.00

Now Offering— **A Double-Bred 487th**

Son of Our Noted Senior Herd Sire:

JUARAMERE'S ERIC M. B. 889466

Sire: Eileenmere 487th 668743
- ★★★Eileenmere 85th 470007
  - ★Eileenmere 32d 428072
  - ★Enchantrene 364519
- Pauline T. 6th 523013
  - ★Eileenmere 32d 428072
  - Pauline T. 4th 363531

Dam: Juaramere 722895
- ★★★Eileenmere 85th 470007
  - ★Eileenmere 32d 428072
  - ★Enchantrene 364519
- Juara Erica 3d 469972
  - Glencarnock Revolution 10th
  - Juara Erica 416231

A coming yearling out of a 487th cow and a great bull prospect.
Also a grand selection of 1952 calves. See them!

KENNETH REDFERN **YARMOUTH, IOWA**

FOX'S ANGUS FARM

WATERTOWN, SOUTH DAKOTA

December 1, 1952

To: ANGUS BREEDERS
% Cattle Land

We are consigning three top two-year old bulls to the National Western Stock Show & Sale at Denver, January 16-25, 1953.

Aware of the fact that cattlemen are continually seeking better bulls to head their herds, we have consigned a group that we feel will meet with your approval.

Fox's Elbar 2d 1318068 — Sire: Pet's Elbar of Shady Lane 816320; Dam: Barbara Marshall F. 8th 619491

Fox's Elbar 3d 1318070 — Sire: Pet's Elbar of Shady Lane 816320; Dam: Strathmore's Barbara 1032411

Fox's Blackbird Lad 3d 1318091 — Sire: Pet's Elbar of Shady Lane 816320; Dam: Blackbird 2d of Grand V. 579669

They are half-brothers to Blackcap Empress 262d. This is the young lady we showed to the Grand Championship Laurels at the 1951 Denver Show. Not to be outdone by their half-sister this trio went on to win third place in the group of three bulls at the Denver Show of "52".

Also consigning a pen of yearling bulls that are of the right kind and type.

Consigning one heifer, Fox's Rica Marshall 5th 1479019, is an Erica heifer calved 28th of May, 1951, serviced to Fox's Elbar 3d, one of our two year old show and sale bulls, that we have used and have very good calves by. We feel that this combination should produce a top calf. Rica Marshall is deep-bodied and the right kind to become a future foundation cow. She is a full sister to our 1951 Summer Yearling Show heifer.

Hoping to see you in Denver,

As ever,
Nick Fox & Sons
Fox's Angus Farm
Watertown, South Dakota

P. S. This group which we are offering in the Denver consignment in addition to being half-brothers and sister to the Grand Champion female at Denver in 1951, are also half-brothers and sister to Fox's Marshall Pride Lad 29th, the Reserve Grand Champion Sale bull in the 1952 Denver Sale, bought by C. E. & Ida Tupps of Aurora, Colorado for $5,000.00.

W. H. HELDENBRAND
Registered Livestock
AUCTIONEER
Serving World's Best People
Box 516 Ph. 5-3017
Oklahoma City

GEORGE M. KURTZ
AUCTIONEER
You will be pleased with my work
STURGIS, KENTUCKY

SPRING DATES!
Select that sale date early. Promote your sale well, and secure one of the leading auctioneers. I have sold successfully for others. I can for you. Write, Wire or Phone.
ROY G. JOHNSTON
BELTON, MISSOURI

YOUR Cattles' IPBSs ancestors Intn'l. winning & siring records informed in selling. YOU PROFIT. Breed list IPBSs & records to breeder. G. F. SARGENT, Auct. & Pres. Intn'l. Auction College. Advanced selling methods & attainment guaranteed. THAT TOP. Write today for sale or term dates. 120 West 3d St., Sioux City 3, Iowa.

PAUL L. GOOD
AUCTIONEER
R. R. 4
Phone 2704
VAN WERT, OHIO

Ned Collison
AUCTIONEER
Life-time experience with Aberdeen-Angus Cattle
CARROLL, IOWA

AUCTIONEER
Successful sales for leading breeders, lifetime experience with live stock. Apply early busy during season. Rates Reasonable. Telephone Residence 7-3645; Business 3-6181. P. O. Box 1217.
JOHN E. HALSEY
DES MOINES, IOWA

Walter E. Palmer
Auctioneer
Specializing in pure bred Live Stock Sales
5170 Edgewood Place
LOS ANGELES

STAN HAWORTH
Livestock Auctioneer
WARRENTON, VIRGINIA
Phone 57 P. O. Box 717

Coming Sale Dates

December

December 1—"Show Window" Sale, 7 p. m., Chicago, Illinois.

December 5—Hoppler Brothers First Draft Sale, Greenview, Illinois; Sale at Springfield, Illinois.

December 6—Timberline Farms Sale, Congerville, Ill.

December 8—Kansas State Breeders Annual Commercial and Purebred Sale, Dodge City, Kansas; Chester Bare, Protection, Kansas, Sale Manager.

December 11—Stoneybroke Calf Sale, Ada, Oklahoma.

December 12—Burch Angus Ranch Sale, Ravia, Oklahoma.

December 13—Pitman Brothers Sale, Reynolds, Ill.

December 15—Oakdale Farms Dispersion, Maryville, Missouri; Frank Bouska, Sale Manager, Ravenwood, Missouri.

December 18—R. M. & Opal Stuart Ranch Sale, Murfreesboro, Arkansas.

Coming Sale Dates 1953

January 14—F. L. & C. M. Senter and B. R. Wood & Son Dispersion, Story City, Iowa, Nichols and Moore, Sales Managers.

January 15—Dowell Angus Farm Dispersion, Pocahontas, Arkansas; W. A. Dowell, Jr., owner, Walnut Ridge, Arkansas.

January 21—National Western Sale, Denver, Colorado.

January 26—Sunbeam Farms Achievement Sale, Miami, Oklahoma.

January 26-27—South Dakota Breeders Show & Sale, Watertown, South Dakota; John Gauger, Sale Mgr., Clear Lake, South Dakota.

January 27—Angus Valley Farms Sale, Tulsa, Okla.

January 29—Essar Ranch Sale, San Antonio, Texas.

February 2-3—Iowa State Association Show and Sale, Des Moines, Iowa; Clyde Hanna, Secretary, Oskaloosa, Iowa.

February 2-3—Southern Regional Show and Sale, Montgomery, Alabama; Tom McCord, Sale Manager, Montgomery, Alabama.

February 5—R. B. Watts Sale, Tallulah, Louisiana.

February 9—Pagemere Ranchland Bull Sale, North Platte, Nebraska.

February 9—Southeastern Breeders Sale, Birmingham, Alabama; Crawford Rainwater, Temp. Mgr.

February 10—Central District of the Oklahoma Annual Fitted Sale, Guthrie, Oklahoma.

February 11—Chisholm Trail Breeders Sale, Caldwell, Kansas; Donald Morton, Sale Manager, Argonia, Kansas.

February 12—Sun Lake's Winter Vacation Sale, Lutz, Florida.

February 16—Northeast Nebraska Breeders Show and Sale, Norfolk, Nebraska; Percy Upton, Secretary, Madison, Nebraska.

February 17—Beefmaker Sale, Wichita, Kansas; C. E. Reed, owner.

February 19—First Production Sale at Kitt Bryant & T. W. Plunk, Calhoun City, Mississippi.

February 21—Hays Ranch "77" Ranch Joint Sale at Hays Ranch, Kerrville, Texas; Joe D. Hooten, Sale Manager, 300 West 38th St., Austin, Texas.

February 25—Lawrence & Randolph County Sale, Walnut Ridge, Arkansas; W. A. Dowell, Jr., Secretary, Walnut Ridge, Arkansas.

February 25—Southwestern Breeders Association Sale, Sayre, Oklahoma; Haskell Burden, Secretary, Sayre, Oklahoma.

February 26—OK & T Angus Sale, Buffalo, Oklahoma; Dale Engler, Secretary, Hutchinson, Kan.

February 26—Central Illinois Breeders Annual Bull Sale, Congerville, Illinois.

BILL HAGEL
Auctioneer
Box 454
SPRINGFIELD, MISSOURI

February 26—Lyon Angus Farm Sale, Olive Branch, Mississippi.

February 27—Tri-State Sale, Memphis, Tennessee; Roy Turner, Covington, Tennessee, Secretary and Sale Manager.

February 27—K-N Breeders Association Sale, Franklin, Nebraska; Cliff Ashburn, Secretary, Franklin, Nebraska.

February 28—Seyppel Angus Farm Sale, Hughes, Arkansas; M. C. Jenkins and E. H. Clark, owners.

March 2—North Central Missouri Breeders Sale, Chillicothe, Missouri; Lewis Anderson, Chillicothe, Missouri, Secretary.

March 2—Hart County Breeders Sale, Horse Cave, Kentucky.

March 2—Nodaway County Breeders Sale, Maryville, Missouri.

March 3—Beefland Angus Association Annual Spring Sale, Maquoketa, Iowa; W. D. Willer, Secretary, Tipton, Iowa.

March 4—Northeast Missouri Breeders Sale, Memphis, Missouri; Paul Van Meter, Secretary, Queen City, Missouri.

March 6—Mississippi Breeders Sale, Batesville, Mississippi; Will Taylor, Como, Mississippi, Sale Mgr.

March 6—Valley City Breeders Sale, Valley City, North Dakota; Ray Buchanan, Secretary, Fargo, North Dakota.

March 6—Mississippi Breeders Sale, Batesville, Mississippi; W. S. Taylor, Jr., Como, Mississippi, Sale Mgr.

March 7—Meier-Taylor Sale, Jackson, Missouri.

March 7—Greenbrier Stock Farm Production Sale, Lewisburg, West Virginia.

March 9—"All Purple Sale", Forest, Virginia.

March 9—Birdeye Angus Farms Sale, Birdeye, Ark.

March 10—Gilnockie Farms "Sale of the Peers", Haywood, Virginia.

March 10—Malpi Angus Breeders First Show and Sale, Clayton, New Mexico; John D. Atchley, President, Grenville, New Mexico.

March 10—Annual O-K Angus Breeders Sale, Blackwell, Oklahoma; March B. Woodruff, Secretary, Blackwell, Oklahoma.

March 10—Fooks Angus Farm Sale, Camden, Ark.

March 11—Mississippi Breeders Bull Sale, Canton, Mississippi; J. E. Richardson, Ridgeland, Mississippi, Sale Mgr.

March 13—Grenada Angus Farms Sale, Grenada, Mississippi; Guy and J. D. Branscome.

March 16—Warren's Angus Farms Sale, Idabel, Oklahoma.

March 16—South Carolina Breeders Sale, Columbia, South Carolina at Condon Stock Yards; Neil L. Bell, Jr., Sale Manager, Brays Island Plantation, Yemassee, South Carolina.

March 17—West Central Indiana Breeders Sale, Crawfordsville, Indiana; Leon Warner, Sale Manager, Tipton, Indiana.

March 17—Wabash Valley Breeders Sale, Carmi, Illinois; Sherril Lamont, Secretary; Grayville, Illinois.

March 18—North Carolina Breeders Annual Quality Show and Sale, Greensboro, North Carolina.

March 18—Bureau County Breeders Sale, Princeton, Illinois.

March 21—Chicagoland Breeders Sale, St. Charles, Illinois.

March 21—Mercer County Breeders Sale, Aledo, Illinois; Hugh McWhorter, Aledo, Illinois, Sec'y.

March 23-25—Nebraska Breeders Association Show and Sale, Columbus, Nebraska; Percy Upton, Secretary, Madison, Nebraska.

March 24—Grand River Breeders Sale, Princeton, Missouri; Marion Summers, Secretary.

March 24—Wheatheart Breeders Third Annual Sale, Kiowa, Kansas; Wayne A. Eakin, Secretary, Cherokee, Oklahoma.

March 27—Southeast Missouri Breeders Sale, Farmington, Missouri.

March 28—Ankony Farms Sale, Rhinebeck, New York.

March 30—Panther Ledge Farms Sale, Allamuchy, New Jersey.

March 30—"A Kansas Special" of Registered Aberdeen-Angus from the Ericson, Thalmann and Davis' herds, Norwich, Kansas.

El-Jon Farms

"The Biggest Little Herd in the World"

Yes, the Bull is half the Herd . . . . But let's talk about the other half . . . . The importance of good cows to a herd and to the breed.

• • • •

Great Cows at El-Jon Farms . . . . and the families they have started:

MAPLE RIVER ERIANNA 6th, the foundation of the Erianna Erica family.

IMP. MAID of BUMMERS, the foundation of the Maid of Bummers Burgess.

IMP. EVENING ERICA, the foundation of Evening Erica family.

BLACKCAP HARRISON 68th, the foundation of the Lassie Blackcaps.

• •

From these great cows Aberdeen-Angus history has been made. Naturally all four of these are gone but their Progeny will live on forever. When you think of these cows you think of such cattle as,—

Erianna B. 6th, Erianna B. 2d, Envious Blackcap B. 6th, Envious Blackcap B. 15th, Blackcap Revolution B. 8th, Maid of Rose Hill, Burgess Marshall 3d, and scores of others.

Plan now to add one of these great families to your herd. Our individual sales will be limited to various state and national sales in 1953. Next El-Jon Production sale will be in the spring of 1954.

The American Aberdeen-Angus Breeders' Futurity

JOHN and ELLIOTT BROWN

El-Jon Farms **Rose Hill, Iowa**

DISPERSING—DOWELL ANGUS FARM HERD

JANUARY 15, 1953, POCAHONTAS, ARKANSAS

A Small Select Herd of TOP FAMILIES and Good Individuals

See January Journal

W. A. Dowell, Jr., Owner, Walnut Ridge, Arkansas

It's a **Pleasure** To Sell *Angus Cattle*

I'll be Glad to Sell for You, too.

RAY SIMS

Phone 371

BELTON, MISSOURI

BE AN AUCTIONEER. A pleasant profitable occupation. Send for large free illustrated catalogue and how to receive Home Study Course. Address, FRED REPPERT School of Auctioneering, Decatur, Indiana, Box A. J.

AUCTIONS mean ACTIONS with

J. I. LOWE

Phone 6-7018

Write:

2110 E. 13th St.

DES MOINES 16, IOWA

Your Sale!

The auction business is good. Cattle are selling good, and many sales are already booked. If you plan a sale, and want my services, please write, or wire me for available dates.

Hamilton James, Newton, Illinois

FREDDIE CHANDLER

Auctioneer

CHARITON IOWA

March 31—Southwestern Illinois Breeders Association Sale, Belleville, Illinois; Orville Helms, Sale Manager, Belleville, Illinois.

April 4—French Broad Farms Sale, Bowling Green, Kentucky.

April 6—Elko Bell Farms Sale, Frankfort, Kentucky.

April 6—James C. Tucker & Son Dispersal Kansas Unit, Dunraven Ranch at Buda, Texas; Joe D. Hooten, Mgr., 3800 W. 38th St., Austin, Texas.

April 7—Keillor Ranch—Watson Bros. & Joe Hooten Joint Sale, Austin, Texas.

April 7—Glen Airy and Bluegrass Farms Sale, Lancaster, Kentucky.

April 9—Mid-Kansas Breeders Sale, Hutchinson, Kansas state fairgrounds; Phil Sterling, Secretary, Canton, Kansas.

April 9—E. W. Thompson Ranch Sale, Sedalia, Missouri.

April 10—Rose & McCrea Farms Sale, Maysville, Missouri.

April 13—Page County Breeders Sale, Clarinda, Iowa; Neil Johnston, Secretary, Clarinda, Iowa.

April 13—Rose Creek Farms Sale, Madisonville, Kentucky; O. M. Kington, owner.

April 14—Floodland Farms Fourth Annual Production Sale, Stanley, Kentucky.

April 18—Red Gate Sale, Millwood, Virginia.

April 23—South Central Association Breeders Sale, Oskaloosa, Iowa; Clyde Hanna, Sale Manager, Oskaloosa, Iowa.

April 27—Marion County Breeders Sale, Bussey, Iowa; Herbert Cline, Secretary, Bussey, Iowa.

May 2—Auglaize County Breeders Spring Sale, Wapakoneta, Ohio.

May 2—Goose Creek Farms Annual Sale, Muscatine, Iowa.

May 2—Brandywine Sixth Annual Spring S. Lancaster, Pennsylvania; Scott French, Secretary, Harrisburg, Pennsylvania.

May 4—Penney and James Sale, Hamilton, Missouri.

May 5—Marycrest Farms Sale, Maloy, Iowa.

May 6—Harken Farms Sale, Osceola, Iowa.

May 7—Pagemere Angus Farms Production Sale, Clarinda, Iowa.

May 11—C. V. Whitney Farms Production Sale, Lexington, Kentucky.

May 15—Connecticut Breeders Sale.

May 16—Bethel Farms Dispersion, Pine Plains, New York; Dale Fletcher, Sale Mgr.

May 23—Woodlawn Angus Farm Sale, Creston, Illinois, Lewis B. Pierce, owner.

May 23—Western Pennsylvania Breeders Sale, Butler, Pennsylvania; Scott French, Secretary, Harrisburg, Pennsylvania.

May 23—Highlands-Amandale "Herd Book" Sale, Winchester, Virginia.

Ken Conzelman

Auctioneer

Box 128

Phone 1683-M

Bozeman, Montana

June 4—Wisconsin Breeders Sale, Lancaster, Wisconsin.

June 6—Garden State Sale of Fitted Cattle, Trenton, New Jersey state fairgrounds.

June 13—Raona Farms-Grand River "Breed Builders" Sale, Raona Farms, Williamston, Michigan.

September 11—Hockhockson Farm & H & L Farms Sale at Hockhockson Farm, Eatontown, N. J.

September 14—Dutchess County Sale, Pine Plains, New York.

September 26—Good Earth Stock Farm Sale, New Florence, Missouri.

September 26—Western Pennsylvania Cow & Calf Sale, Indiana, Pennsylvania; Scott French, Secretary, Harrisburg, Pennsylvania.

October 2—Northeastern "Blue Print" Sale, Towanda, Pennsylvania; Scott French, Secretary, Harrisburg, Pennsylvania.

October 14—Western Feeder Calf Sale, Butler, Pennsylvania; Scott French, Secretary, Harrisburg, Pennsylvania.

October 24—Pennsylvania "Keystone" Sale, Lancaster, Pennsylvania; Scott French, Secretary, Harrisburg, Pennsylvania.

November 7—Brandywine Feeder Calf Sale, New Holland, Pennsylvania; Scott French, Secretary, Harrisburg, Pennsylvania.

Show and Fair Dates

November 29-December 6—International Livestock Exposition, Chicago, William Ogilvie, Manager.

1953

January 6-10—Arizona National Livestock Show, Phoenix, Arizona; Lee E. TePoel, Manager.

January 16-24—National Western Stock Show and Sale, Denver, Colorado; John Caine, Manager, Denver 16, Colorado.

January 30-February 8—Southwestern Exposition and Fat Stock Show, Fort Worth, Texas.

February 3-14—Florida State Fair, Tampa, Florida; J. C. Huskisson, Assistant Fair Manager.

February 4-15—21st Annual Houston Fat Stock Show, Houston, Texas.

April 5-10—Grand National Junior Livestock Exposition Cow Palace, San Francisco, California, Nye Wilson, Secretary-Manager.

List your Fairs and Shows Free in the Aberdeen-Angus JOURNAL

The Exchange on page 80

— HUGH JAMES —

Auctioneer

Phone: 2-8212

34 NORWOOD DRIVE

DECATUR, ILLINOIS

Lew Nichols

NICHOLS — *Sales Management Service* — **MOORE**

FOR SALE—OUR SPECIAL LISTING FOR DECEMBER. 200 HEIFER CALVES many popular families among them. Priced right. 1 outstanding 3 year old son of Eileenmere 500th out of one of the best producing Tolan cows. This bull is a real sire and bred in the purple. Priced to sell.

REMEMBER OUR complete sale service. We do all the work! Write us at once for dates:

LEW NICHOLS, Secretary — WEBSTER CITY, IOWA

Harry Moore

HOLIDAY GREETINGS

—FROM—

FEB. 12th VACATION SALE

Featuring the Get and Service of Prince Sunbeam 156th

FEB. 12th VACATION SALE

Featuring the Get and Service of Prince Sunbeam 156th

1952 has been filled with an abundance of prosperity and good will for us. We want to express our appreciation to the purchasers of our cattle and to all the Angus folks that have visited Sun Lake in the past year.

Sun Lake Ranch • Lutz, Florida

Mr. and Mrs. Louis Geraci

Index to Advertisers in December 1952 Issue

ALABAMA

Macedon Farms, Madison 131

ARIZONA

McCormick Ranch, Scottsdale 122

ARKANSAS

Birdeye Angus Farms, Birdeye 173
Dowell Angus Farm, Walnut Ridge 168
Felton Angus Farms, Marianna 124
Fooks Angus Farms, Camden 6
Lawrence & Randolph Co., Walnut Ridge 148
- Alfaland Stock Farm, Imboden 148
- Barnett Farms, Batesville 148
- Engelberg Angus Farm, Pocahontas 148
- Paw Paw Farms, Tuckerman 148
- Rockwood Angus Farm, Pocahontas 148
- R. D. Wilmans & Sons, Newport 148

Stuart, R. M. & Opal Ranch Sale, Murfreesboro 68

CALIFORNIA

Hacienda de Los Reyes, Selma 122
Rosemere Farms, Los Olivos 179

COLORADO

Crystal Peak Ranches, Florissant 150
Duffy Angus Farms, Longmont 112

CONNECTICUT

Runacres Farm, Madison 98-A
Whitetail Farm, Sharon 32-33

FLORIDA

Angus Acres, Milton 127
Dixie Angus Farm, Callahan 134
Fort Hamer Ranch, Bradenton 129
Gulfstream Farm, Ft. Lauderdale 133
Lakeview Farm, Lakeland 132
Lusamar Farms, Valrico 130
Perdido Ranch, Pensacola 128
Pine Island Ranch, Ft. Lauderdale 98
Ramsey Stock Farm, Micanopy 130
Sun Lake Ranch, Lutz 169
Zetrover's Stock Farm, Micanopy 132

GEORGIA

Dwight Angus, Claxton 118
Hair Farms, Summerville 131
Mulkey Farms, Millen 136
Sturdy Oak Farm, Griffin 130

ILLINOIS

Baxter, Dwight S., Ray 104
Bureau County Breeders, Princeton 163
Central Illinois Breeders, Congerville 109
Eiten Brothers, Zearing 114
Hoppler Brothers, Greenview 114-153
Johnston, R. C. & Fassett, E., Aledo & Alexis 104
Kendall, Blaine, Reynolds 127
Rundles Angus Farms, El Paso 98
Timberline Farms, Congerville 117
Tolan, J. Garrett, Pleasant Plains 2

INDIANA

Briarmere Farms, Columbus 156
Edgewood Farms, Columbia City 162
Greenacre Farms, Morocco 83
Greenmere Farms, Oaktown 88
Misner Farm, Huntington 158
Sun Blest Farms, Noblesville 75

IOWA

Benson's Angus Ranch, Milton 98-D
Blake, William R., Est., Dispersal Sale, Maquoketa 18
Browns and Hansens, New Liberty and Durant 155
Bunker Hill Farm, Searsboro 115
El-Jon Farms, Rose Hill 167
Goose Creek Farms, Muscatine 111
Harris, H. H. Angus Farms, Sioux City 118
Laird, Lawrence L., Ankeny 141
Maas Brothers, Riverside 30
Marion County Breeders, Bussey 100
- Ard-Wen Farm, Tracy 100
- Bane, T. D. & Son, Pleasantville 100
- Banks & Banks, Knoxville 100
- Buena Farm, Bussey 100
- Dyer & Davis, Pleasantville 100
- Emerson, Otto & John, Knoxville 100
- Harvey, Clifford, Knoxville 100
- Long Lane Angus Farm, Hamilton 100
- Overton, Robert, Knoxville 100
- Shilling, Walter & Son, Bussey 100
- Snyder's Angus, Knoxville 100

Marycrest Farms, Maloy 113
McNaughton Angus Farms, Lawton 114
Oliver, Leslie, Williamsburg 154
Page County Breeders, Clarinda 101
- Cold Springs Farm, Shenandoah 101
- Elbarn Farm, Bedford 101
- Horel, A. L. & Son, Blanchard 101
- L'Vista Angus Farm, Maloy 101
- Mier, Paul, Essex 101
- Mileaway Farm, Clarinda 101
- Hill Top Angus, Clarinda 101
- Pagemere's Angus Farms, Clarinda 101
- Russell's Angus Acres, Bedford 101
- Steeve, O. H. & Sons, Clarinda 101
- Stimson Stock Farm, Essex 101
- Terrace View Farm, Clarinda 101
- Steen, Harold, Blockton 101

Paradise Stock Farm, Brooklyn 116
Redfern, Kenneth, Yarmouth 165
Senter, F. L. & C. M. and Wood, B. R. & Son, Story City 82
Studer Angus Farm, Wesley 69
Sunset Knoll Farms, Washington 61

KANSAS

Caldwell, G. W. & Ada C., Harlan 110
Chestnut & Railsback, Quinter 114
Kansas Breeders Sale, Dodge City 67
Reed Stock Farm, Wichita 4
Simon Angus Farm, Madison 176
WRS Angus Farm, Hutchinson 151

KENTUCKY

Blugrass Angus Farm, Lancaster 115
Dixie Stock Farm, Lancaster 97
Floodland Farms, Stanley 136
French Broad Farms, Bowling Green 29
Hill Crest Farms, Winchester 112
Park-Roe Farms, Bowling Green 126
Rose Creek Farms, Madisonville 129
Sherman Farms, Dry Ridge 126
Whitney, C. V., Farms, Lexington 19
Wiley Stock Farms, Smithfield 126

LOUISIANA

Marydale Farm, St. Francisville 17

MARYLAND

Cold Saturday Farm, Finksburg 22
Good Fellowship Farm, Towson 87
Monocacy Farms, Frederick 158
Wilmae Farm, Monkton 157

MICHIGAN

Grand River Stock Farm, Webberville 31
Great Oaks Stock Farm, Rochester 10
Her-Mel Farms, Milford 108
Raona Farm, Williamston 9
Wil-Son-Co Farms, Plymouth 111

MINNESOTA

Glencarnock Stock Farm, Ada 7
Goldberg Stock Farm, Moorhead 72
Highland Stock Farms, Utica 112
Viewlawn Herds, Harmony 155

MISSISSIPPI

Anderson, Tully Ranches, Yokina 126
Blue Lake Plantation, Bovina 130
Davis, Cliff, New Albany 126
Double TT Angus Farm, Como 132
Fisakerly Brothers, Sunflower 127
King Merritt Ranch, Bovina 133
Kintyre Stock Farm, Gloster 16
Lyon Angus Farm, Olive Branch 127
Moore Angus Farm, Byhalia 129
Parker Angus Farm, McComb 132
Patton, Clyde L., Angus Farm, Byhalia 132
Prairie Angus Farm, Aberdeen 132

MISSOURI

Bonny Ridge Farm, Bogard 102
Bruening Angus Farms, Higginsville 104
DeMillermere Farm, Fayette 102
Good Earth Stock Farm, New Florence 14
Green Valley Farms, Liberty 81
Grismere Farms, Cora 112
Hillside Farms, Washington 141
Meier Angus Farms, Jackson 119
Oakdale Farms Herd Dispersion, Maryville 135
Penney & James, Hamilton 12-13
Philips Perry Farm, Columbia 114

RALPH L. SMITH FARMS

Sincere Greetings of the Season

Two of Our Top Herd Bulls in Service

MASTER PRINCE of R. L. S. 1090980
From the great full sister to Prince Eric of Sunbeam.

BLACK PEER 79th of ANGUS VALLEY 1243485
An outstanding son of Prince Sunbeam 105th, Angus Valley's top herd sire.

You'll Approve of the Calves By These Bulls

RALPH L. SMITH — The American Aberdeen-Angus Breeders' Futurity — **GEORGE COOPER**

CHILLICOTHE, MISSOURI

Red Oak Farms, Rocky Comfort 35
Rose & McCrea, Albany 157
Schmidt, A. H. & Sons, Kansas City 120
Smith, Ralph L., Farms, Chillicothe 171
Taylor Brothers, Essex 99
Thompson, E. B., Ranch, Defiance 114
Thompson, E. W., Angus Farm, Sedalia 93
Triple-A-Ranch, Jonesburg 105
Van Meter, Paul & Hocker, Floyd, Queen City & Downing 159

NEBRASKA

Polka, Edward, Riverton 162

NEW JERSEY

Crestfield Farm, Hopewell 144
Hideaway Farm, Chester 5
H & L Farms, Marlboro 121
Hockhockson Farm, Eatontown 71
Shadow Isle Farm, Red Bank ..... Center Spread

NEW YORK

Ankony Farm, Rhinebeck 79
Cochran Farm, North Salem 76-77
Dee-L-Vee Farm, Eden 28
Ess Kay Farm, East Aurora 107

NORTH CAROLINA

Boxwood Farms, Mocksville 134
Gillcrest Farms, Wake Forest 130
High Peak Angus Farm, Valdese 133
White Oak Farm, Raleigh 136

NORTH DAKOTA

Agassiz Farms, Davenport 160

OHIO

Aleshire, L. C., Springfield 82-D
Foosland, Marion 80
Fulton Farms, Yellow Springs 96
Goodfellow-Homestead Farms, Springfield 74
Warner Grove Farms, Greenville 8
Wayne Knolls Farm, Marshallville 144

OKLAHOMA

Angus Valley Farms, Tulsa 175-178
Burch Angus Ranch Sale, Ravia 145
Hales Dispersion, Wellston 80
Pfeiffer Angus Farm, Orlando 84
Stoneybroke Ranch Sale, Ada 36-37
Sunbeam Farms, Miami 180
Triple "E" Ranch, Wewoka 163
Warren's Angus Farm, Idabel 150

PENNSYLVANIA

Ash Grove Farm, New Hope 26
Rowan Stock Farm, Landenberg 72

SCOTLAND

Macdonald, Fraser & Co. Ltd., Perth 117

SOUTH CAROLINA

Brays Island Plantation, Yemassee 159

SOUTH DAKOTA

Bon View Farm, Canova 106
Fox, Nick & Sons, Watertown 165

TENNESSEE

Ames Plantation, Grand Junction 138
Devon Farm, Nashville 132
Dividing Ridge Farm, Piney Flats 132
Dodalfa Farms, Philadelphia 131
Harpeth Valley Farms, Brentwood 134
Keefauver Brothers, Jonesboro 27
Kennedy Farms, Brentwood 98
Leonard & Reedy Farms, Jonesboro 132
Miller, George, Johnson City 138
Quinlac Farms, Jackson 128
Ridglea Angus Farms, Dickson 103
Rock Haven Farms, Lascassas 138
Spot Steak House Farms, Johnson City 102
Stanford Farms, Donelson 23
Steveway Farms, Nashville 177
Sylva Farms, Knoxville 128
Turner Brothers, Covington 138
Williams Stock Farm, Jonesboro 138

TEXAS

Bar W Farms, Henderson 118
Brook, Tommy, Camp San Saba 174
Dunraven Ranch, Buda 109
Essar Ranch, San Antonio 38
Hays Ranch, Kerrville 147
Keillor Ranch, Austin 161
M & L Ranch, Burnet 92
77 Ranch, Wichita Falls 35
Shahan, J. T., Brackettville 174

VIRGINIA

Adams Plantation, Lynchburg 98-C
Amandale Farm, Upperville 21
Annfield Plantations, Berryville 84
Brandy Rock, Brandy 158
Elysian Farms, Haymarket 78
Gilnockie Farms, Haywood 24
Hawkwood Farm, Gordsonville 20
Kinloch Farm, Supply 3
Lee Hill Farm, Fredericksburg 25
Old Elkton Farm, Forest 82-A
Red Gate Farm, Millwood 11
Virginia Aberdeen-Angus Association, Charlottesville 73

WEST VIRGINIA

Greenbrier Stock Farm, Lewisburg 34

WISCONSIN

Badgerlawn, Lancaster 84
Glenmere Angus Farm, Mineral Point 111
Kassnel, Mathias, Elkhorn 161
Lakewood Farm, Mukwonago 95
Liberty Grange Farm, Lancaster 156
Renk, Wm. F. & Son, Sun Prairie 123

AUCTIONEERS

Chandler, Fred, Chariton, Iowa 168
Collison, Ned, Carroll, Iowa 166
Conzelman, Ken, Bozeman, Montana 168
Good, Paul L., Van Wert, Ohio 166
Hagel, Bill, Springfield, Missouri 166
Halsey, J. E., Des Moines, Iowa 166
Haworth, Stan, Warrenton, Virginia 166
Heidenbrand, W. H., Oklahoma City, Oklahoma 166
James, Hamilton, Newton, Illinois 168
James, Hugh H., Decatur, Illinois 168
Johnston, Roy G., Belton, Missouri 166
Kurtz, Geo. M., Sturgis, Kentucky 166
Lowe, J. I., Des Moines, Iowa 168
Nichols & Moore, Webster City, Iowa 168
Palmer, W. E., Los Angeles, California 166
Reppert, Fred School of Auctioneering, Decatur, Illinois 168
Sargent, G. F., Sioux City, Iowa 166
Sims, Ray, Belton, Missouri 168

COMMERCIALS

Allen Engineering Company, Detroit, Michigan 116
Alprodco, Inc., Mineral Wells, Texas 154
American Hampshire Sheep Association, Detroit, Michigan 114
Berkshire News, Springfield, Illinois 148
Breeders Supply Company, Council Bluffs, Iowa 152
Cattleman's Neckwear, Jackson, Michigan 106
Cattleman, The, Fort Worth, Texas 128
Chester White Swine Record Association, Rochester, Indiana 106
Collier Livestock Feeder Company, Ralls, Texas 124
Davis, H. C. & Sons, Machinery Company, Bonner Springs, Kansas 140
Farmers' Tax Forum, Sioux City, Iowa 120
Farnam Equipment Company, (Livestock Equipment), Omaha, Nebraska 85
Farnam Equipment Company, (Neck Chain), Omaha, Nebraska 110
Farnam Equipment Company, (Rotenox), Omaha, Nebraska 125
Fickling & Walker, Inc., Macon, Georgia 142
Franklin, O. M. Serum Company, Denver, Colorado 164
Golden Arrow Farms, Huntington, Indiana 164
Gordon Johnson Company, Kansas City, Missouri 108
Graham Scientific Breeding School, Kansas City, Missouri 120
Gunnison Cattle Chute Company, Brighton, Colorado 162
Hampshire Herdsman, Peoria, Illinois 122
Harding & Harding Inc., Geneva, Illinois 148
Hartford Insurance Agency, Columbus, Ohio 136
Highview Studio, Webster City, Iowa 122
Houston Fat Stock Show, Houston, Texas 82
Lederle Laboratories, New York, New York 15
Livestock Weekly, Memphis, Tennessee 154
Monarco Manor Farm, Mattoon, Illinois 144
Morford Specialty Company, Iowa City, Iowa 162
National Cottonseed Products Association, Dallas, Texas 108
Pacific Stockman, Redwood City 150
Payne Tool & Engineering Company, Webster City, Iowa 142
Peerless Equipment Company, Joplin, Missouri 110
Poland China World, Galesburg, Illinois 156
Quaker Oats Company, Chicago, Illinois 143
Ranchmaster Supply Company, Webster City, Iowa 140-142
Schwab & Bacon, Harlan, Iowa 164
Silver King Products, Oklahoma City, Oklahoma 156
Southern California Rancher, San Diego, California 108
Stone Mfg. & Supply Company, Kansas City, Missouri 114
Stoney, Inc., Denver, Colorado 168
The American Brahman, Houston, Texas 156
The New Mexico Stockman, Albuquerque, New Mexico 112
Thompson & Gill Inc., Madera, California 152
United Duroc Record Association, Peoria, Illinois 148
Vio-Bin Corporation, Monticello, Illinois 149
Vy Lactos Laboratories, Inc. (Omalass), Des Moines, Iowa 150
Weston Mfg. & Supply Company, (Neck Chains), Denver, Colorado 158
Weston Mfg. & Supply Company, (Livestock Supplies), Denver, Colorado 110

Birdeye Angus Farms

Birdeye, Arkansas

Birdeye Blacks — Produce = Better Blacks

Prince Bandolier of Birdeye 1355543

Sire: Black Prince of Paris 2d 799141	★Prince Sunbeam 29th 629408	★★Black Prince of Sunbeam 504521
		Erica Marie of Sunbeam 543531
	Escora 3d of Sunbeam 685462	Barbarian of Rosemere 103d 495064
		Escora of Sunbeam 529015
Dam: Miss Burgess of Muskogee 12th 674503	Juryman of Don Head 547764	★★Bandolier of Anoka 6th 525109
		Juvia Erica 547761
	Miss Burgess 30th 431620	Jan Eric 3d 397850
		Miss Burgess 25th 396652

A Great Individual - Top Pedigree - Excellent Set of Calves

What More Could a Breeder Ask?

Yes, PRINCE BANDOLIER is now a proven sire of top quality calves!!

SEE THIS BULL . . .

STUDY HIS PEDIGREE . . .

SELECT FROM HIS GET . . .

. . . SECURE HIS SERVICE

Our Next Sale — March 9th, 1953

For Your Next Herd Bull Try a Birdeye Bred Bull or a Foundation Female For Herd Improvement.

Visitors are Always Welcome at Birdeye

W. M. Smith & Sons Telephone Cherry Valley 2S54 **Birdeye, Arkansas**

Tommy Brook Ranch

THE RANCH IS 10 MILES SOUTH OF BRADY ON U.S. HWY 87 — PHONE 2377

MEREDITH CARSON
FOREMAN

CAMP SAN SABA, TEXAS

KEN HILL
HERDSMAN

Brook-Shahan Sale Averages $1,201.00

Sixty-one head of our registered cattle made the most satisfactory average in our November 11th sale at Brady, Texas. In addition, we offered seventy head of heifer calves and they averaged more than $225.00 per head. We are delighted with the appraisal made and shall endeavor to continue to merit the support of breeders everywhere.

Our Sincere Thanks

To all the bidders, as well as the many buyers, whose names follow:

Angus Valley Farms
Tulsa, Oklahoma
Otto Beerwinkle & Son
Moody, Texas
Black Gold Angus Ranch
Robert Lee, Texas
L. H. Bowie
Frisco, Texas
Clyde R. Bradford
Happy, Texas
W. R. Cammack
Johnson City, Texas
C. T. Ranch
Miami, Oklahoma
Dunraven Ranch
Buda, Texas
Essar Ranch
San Antonio, Texas
T. G. Graham
Kent, Ohio
Curley Hays
Abilene, Texas
R. S. Hays
Kerrville, Texas
Sol Kelly
Sonora, Texas
Jas. E. Kemp
Midlothian, Texas
Gail Kothman
Menard, Texas
A. C. Licata
San Antonio, Texas
Mrs. Louise McKenny
Sante Fe, New Mexico
R. B. Mackan
China, Texas
Jack S. Mann
Marshall, Texas
J. H. Mann
Cleburne, Texas
Marydale Farms
St. Francisville, Louisiana
M & L Ranch
Burnet, Texas
R. V. O'Banon
Goldthwaite, Texas
Jamie C. Pierce
Creston, Illinois
C. C. Poulan
Shreveport, Louisiana
Dr. G. H. Ricks
Lampasas, Texas
Ridglea Angus Farm
Dickson, Tennessee
77 Ranch
Wichita Falls, Texas
C. C. Smith
Christoval, Texas
Fred Vickers
Mesilla Park, New Mexico
C. E. Yoakum
Cherokee, Texas
Dr. A. V. Young
Grand Cane, Louisiana

Merry Christmas to All

And
A Happy New Year, Too

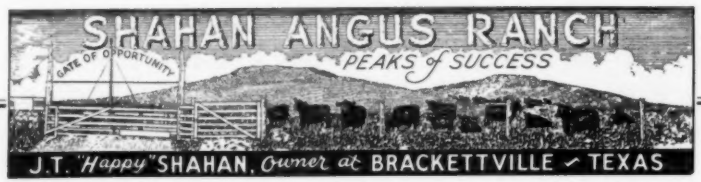

BULL POWER — COW POWER

The American Aberdeen-Angus Breeders' Futurity

Power Means—

Power to transmit GOOD UNIFORMITY
Power to transmit TYPE
Power to transmit GOOD FLESHING
Power to transmit QUICK MATURITY
Power to transmit GOOD HEADS
Power to transmit GOOD BODIES
Power to transmit GOOD LEGS
Power to transmit OVERALL IMPROVEMENT

to the calves they sire.

When a Bull carries all THAT POWER, you can expect Great Calves from him. Few Bulls have all those qualifications. But those that do are soon well known to the breeders. Their progeny soon appear in the Show Ring at the top or well above the middle of the classes at the Shows.

★ ★ ★ ★ ★ ★

ANGUS VALLEY FARMS has sold a large number of those Bulls to Breeders in America. All those best known are SONS OF 105th, the first one selling in 1947.

ANGUS VALLEY FARMS has sold a large number of cows in sales and at private treaty, bred to 105th, and a great number of the offspring of those cows are now becoming well known as Great Bulls.

★ ★ ★ ★ ★ ★

Now—

Angus Valley can say that the Sons of BLACK PEER 28th, our Great Breeding Son of 105th, is producing a great many of the same kind of sons and they, too, carry on the Banner of BULL POWER.

So——

On JANUARY 27th, 1953 at our 7th ANNUAL SALE

YOU CAN FIND

20 BULLS

MOST OF THEM ENDOWED WITH THAT BULL POWER—and 36 BRED COWS THAT WILL CARRY A PRIME LOAD OF THAT POWER, and 6 OPEN HEIFERS.

Opening the 1953 Sale Season:

January 26, 1953—Sunbeam Farms.....Miami, Oklahoma
January 27, 1953—Angus Valley Farms.....Tulsa, Oklahoma
January 29, 1953—Essar Ranch.....San Antonio, Texas

Angus Valley Farms — Box 1710 — Tulsa, Oklahoma

JAY P. WALKER, Owner
Box 1710, Tulsa, Okla.

WALTER WILLIS
Breeding

EARL DUGGER
Herdsman

RAY HARDESTY, Manager
Route 9, Box 575, Tulsa, Okla.

To The Show Window Sale

Georgina 166th of S. A. F.

First Prize Junior Yearling Heifer 1952 National, Lincoln, Nebraska. She sells bred to PRINCE 105th of S. A. F., who has been undefeated for Junior Champion everywhere shown in 1952.

It pleases us very much that people in the Aberdeen-Angus Business have accepted our cattle, and we hope they prove a profitable investment, which we sincerely believe they will. Following are a few of the tops we have sold in the Nationally known events.

TOP FEMALE	1951 FUTURITY	Now owned by BIRDEYE ANGUS FARMS	Birdeye, Ark.
TOP FEMALE	1952 FUTURITY	Now owned by DR. C. L. CHUMLEY	Knoxville, Tennessee
TOP FEMALE	1950 S. W. REGIONAL	Now owned by FOOKS ANGUS FARM	Camden, Arkansas
TOP FEMALE	1951 S. W. REGIONAL	Now owned by ALFORDS ANGUS FARM	Paris, Texas
TOP FEMALE	1952 S. W. REGIONAL	Now owned by FOOKS ANGUS FARM	Camden, Arkansas
TOP BULL	1952 S. W. REGIONAL	Now owned by JOE HEASTON	Albuquerque, New Mexico

SIMON ANGUS FARMS

The American Aberdeen-Angus Breeders' Futurity

"Dedicated to the Improvement of Aberdeen-Angus Cattle"

MADISON, KANSAS

STEVEWAY FARMS

Rt. 2, Nashville, Tenn.

"The highest price a man can pay for a thing is to ask for it."
—John Ray

We wish to thank all buyers, bidders and everyone who attended our sale on October 17th

We especially thank the following purchasers:

AMES PLANTATION	Grand Junction, Tennessee
ANGUS VALLEY FARMS	Tulsa, Oklahoma
BERRYBROOKS ANGUS FARM	Memphis, Tennessee
T. D. BAKER and SON	Manchester, Tennessee
G. R. BURGER	Manchester, Tennessee
COLD SATURDAY FARMS	Brentwood, Tennessee
C. H. CROSS	Clarkrange, Tennessee
JOE DUDNEY	Gainesboro, Tennessee
DIXIE STOCK FARM, Inc.	Lancaster, Kentucky
TOM and JERRY FULTON	Yellow Springs, Ohio
W. D. FISHBACK	Versailles, Kentucky
FRENCH BROAD FARMS	Bowling Green, Kentucky
E. D. HICKS	Nashville, Tennessee
HOOVER FARMS	Murfreesboro, Tennessee
GRANITE HILLS FARMS	Danville, Kentucky
INDIAN CREEK FARM	Canfield, Ohio
MADISON and GLEN JONES	Nashville, Tennessee
KENNEDY FARMS	Brentwood, Tennessee
KEEFAUVER BROTHERS	Jonesboro, Tennessee
GEORGE KURTZ	Sturgis, Kentucky
LYON ANGUS FARMS	Olive Branch, Mississippi
DOUBLE "E" ANGUS FARM	Madison, Tennessee
RICHARD FOX	Nashville, Tennessee
MARTIN MIGLIORE	Cookeville, Tennessee
ESCOL NORMAN	Clarkrange, Tennessee
W. I. ROBERTS	Goreville, Illinois
BIRDEYE ANGUS FARM	Birdeye, Arkansas
RAY SINGLETON	Oaktown, Indiana
ELKO BELL FARMS	Frankfort, Kentucky
DEWEY VANCE	Nashville, Tennessee
R. M. WILLIAMS	Clarksville, Tennessee
STANFORD FARM	Donelson, Tennessee
JOE WERTHAN	Nashville, Tennessee
R. B. WATTS	Tallulah, Lousiana

Steveway Farms Route 2 **Nashville, Tennessee**

ERNEST CANNADA, Herdsman

10 Miles West on Hiway 100

The American Aberdeen-Angus Breeders' Futurity

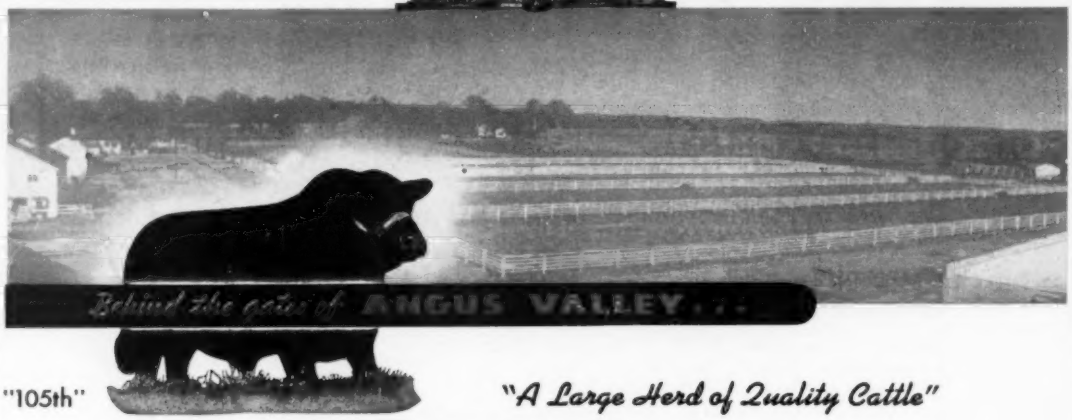

"105th"

"A Large Herd of Quality Cattle"

THE NATIONAL ANGUS SHOW . . .

Concluded at Tulsa, October 9th will go down in History as one of the Greatest Angus Events to date. Thanks to the large number of breeders who so cooperatively sent and presented their fine Cattle.

With 304 entries from the herds in the Barn, the THREE COMPETENT JUDGES had Quality deep in every class.

★ ★ ★ ★ ★

Be assured Tulsa and the Southwest are proud of such exhibitions. Such successful events render the best and most excellent service as a Show Window for our GREAT ANGUS BREED, and kindle deep interest in better livestock, everywhere.

ANGUS VALLEY FARMS is proud of its small part in this Show and is grateful to all the Breeders and Herdsmen alike who so ably presented that fine array of some of our Nation's Best.

★ ★ ★ ★ ★

Our Breed Association headed by our Manager and Secretary, Frank Richards, his Assistant, Lyle Springer; Lloyd Miller, Publicity and Information Director; and Jim Coyner, Milt Miller, Ernie McCulloh, and Jess Cooper are all to be commended and congratulated for their excellent help and judgment in making this Show such a success.

And to the Angus Journal, its staff, and all the other breed papers and field men go our sincere gratitude.

★ ★ ★ ★ ★

SEE OUR ADVERTISEMENT PAGE 175 IN THIS ISSUE ON

Our 7th Annual Sale

JANUARY 27th, 1953

Angus Valley Farms Box 1710 **Tulsa, Oklahoma**

JAY P. WALKER, Owner
Box 1710, Tulsa, Okla.

WALTER WILLIS
Breeding

EARL DUGGER
Herdsman

RAY HARDESTY, Manager
Route 9, Box 575, Tulsa, Okla.

ROSEMERE

Herd Founded in 1898 by Mother of Present Owner

—Above Trade Mark Reg. in U. S. Patent Office

Prizemere 32d

Named as the outstanding sire of all the beef breeds between 1927 and 1936. Prizemere 32d was only one of many world famous sires that have been used in the Rosemere herd.

Why Do Our Customers Continue to Make Repeat Purchases of our Rosemere Cattle?

There are a number of reasons, the most important of which in our opinion are (1) that Rosemere cattle have proved profitable investments for their owners during the 54 year history of the herd; (2) by our many years of constructive breeding we have developed a type and conformation which are dependably passed on from generation to generation, the combined characteristics of which are size and stamina, smoothness, lowsetness, compactness and good feeding qualities; (3) we make every possible effort to treat our customers fairly which includes satisfactory adjustments of valid complaints of which we receive very few; (4) we have always sold our cattle at prices at which they were a reliable investment. We never have gone after the extremely high prices.

Our thanks and best wishes go to the following recent repeat customers, all of which have taken new Rosemere herd sires:

GARTH FLINT.....Gaviota, California
H. L. & EDWIN THORNTON.....Aledo, Illinois
HAROLD OVERFELT.....Hollister, California
D. W. MACDONOUGH.....Woodside, California

It will be well worth while for those in need of top herd sires or the best in foundation or replacement females to investigate the outstanding young animals we now have to offer in both sexes at both our Iowa and California farms. Write either place for further information or better yet, pay us a visit.

Parent herd—Maquoketa, Iowa
ROLAND EHLERS, Co-Owner and Manager

Western herd—Los Olivos, California
ARNALDO J. MEISGEIER in charge

OTTO V. BATTLES, General Supervisor

Rosemere Farms

MR. AND MRS. OTTO V. BATTLES

MAQUOKETA IOWA — LOS OLIVOS, CALIFORNIA SANTA BARBARA COUNTY

Sunbeam Bulls--The Breed Improvers

. . . Proudly Present The . . .

Tulsa National Show Grand Champions

PRINCE ESQUIRE of SUNBEAM
Bred, Owned and Exhibited by Sunbeam Farms

Both of these Grand Champions Sired by the Prepotent "29th"

ELAINE 6th of SUNBEAM 1444178
Bred, Owned and Exhibited by Sunbeam Farms

Flash—

"ESQUIRE", as PRINCE ESQUIRE of SUNBEAM is known, has just been awarded the 1952 AMERICAN ROYAL GRAND CHAMPIONSHIP. We are happy that he continues to please the ringside and the judges.

These two Sunbeam bred National Show Champions are particularly pleasing to us at Sunbeam Farms. We have liked the pair of them for a long time, and we believe they represent the type we have been striving to produce. We like to call it the "Breed Improving" type—for we believe that is what it is. PRINCE ESQUIRE of SUNBEAM is not only a champion in the show ring—his calves give evidence that he can become Sunbeam's greatest sire. It is with pride and pleasure that we announce that several sons and daughters of this great bull will be featured in the annual Sunbeam Farms' Achievement Sale, which is to be held on Monday, January 26th, 1953 at Miami, Oklahoma.

Sunbeam Bulls Breed On—They breed on for us—and they breed on for others. They will breed on for you—Try one.

Sunbeam Circuit Sales:
- **Sunbeam ..... January 26, 1953**
- **Angus Valley ..... January 27, 1953**
- **Essar ..... January 29, 1953**

Write for Catalog, Address:

Sunbeam Farms

MR. & MRS. SAM C. FULLERTON

"Headquarters for Herd Bulls"

"BOB" BROWN, Herdsman

Miami, Okla.

PHIL LJUNGDAHL, Manager

"Ask the Man who is Using One"